

Form CA17
Notice of landowner deposits under section 31 (6) of the Highways Act 1980
Northumberland County Council

An application to deposit a Declaration under section 31(6) of the Highways Act 1980 has been made in relation to the land described below and shown highlighted in red on the accompanying maps.

PLEASE NOTE:

This deposit may affect rights over the land described below. Deposits made under section 31(6) of the Highways Act 1980 may prevent deemed dedication of public rights of way over such land under section 31 (1) of that Act. Please see guidance at <http://www.defra.gov.uk/rural/protected/greens> for further information.

Description of the land(s):

Berwick-upon-Tweed Corporation (Freemen) Trustees Estate, Berwick upon Tweed, TD15 1BN

Name of Parish(es) in which the land(s) is situated:

Berwick Town / Parish of Ord

The deposit was submitted by Mr A Hamilton, on behalf of Berwick-upon-Tweed Corporation (Freemen) Trustees, and was received by this authority on 20th January 2021.

The authority maintains a register of maps, statements and declarations deposited under section 31A of the Highways Act 1980 and section 15B of the Commons Act 2006.

This register can be accessed online at

www.northumberland.gov.uk/Planning/Land.aspx#landownerstatements

or (once the Covid 19 pandemic has abated) can be inspected free of charge at the relevant address below at the times indicated below:

Infrastructure Records Management Team,
County Hall, Morpeth, NE61 2EF
(9 am to 5 pm Monday to Thursday, and 9 am - 4:30 pm on Fridays)

Signed on behalf of Northumberland County Council



Liam Henry

Legal Services Manager, Northumberland County Council, Morpeth, Northumberland, NE61 2EF

25th January 2021

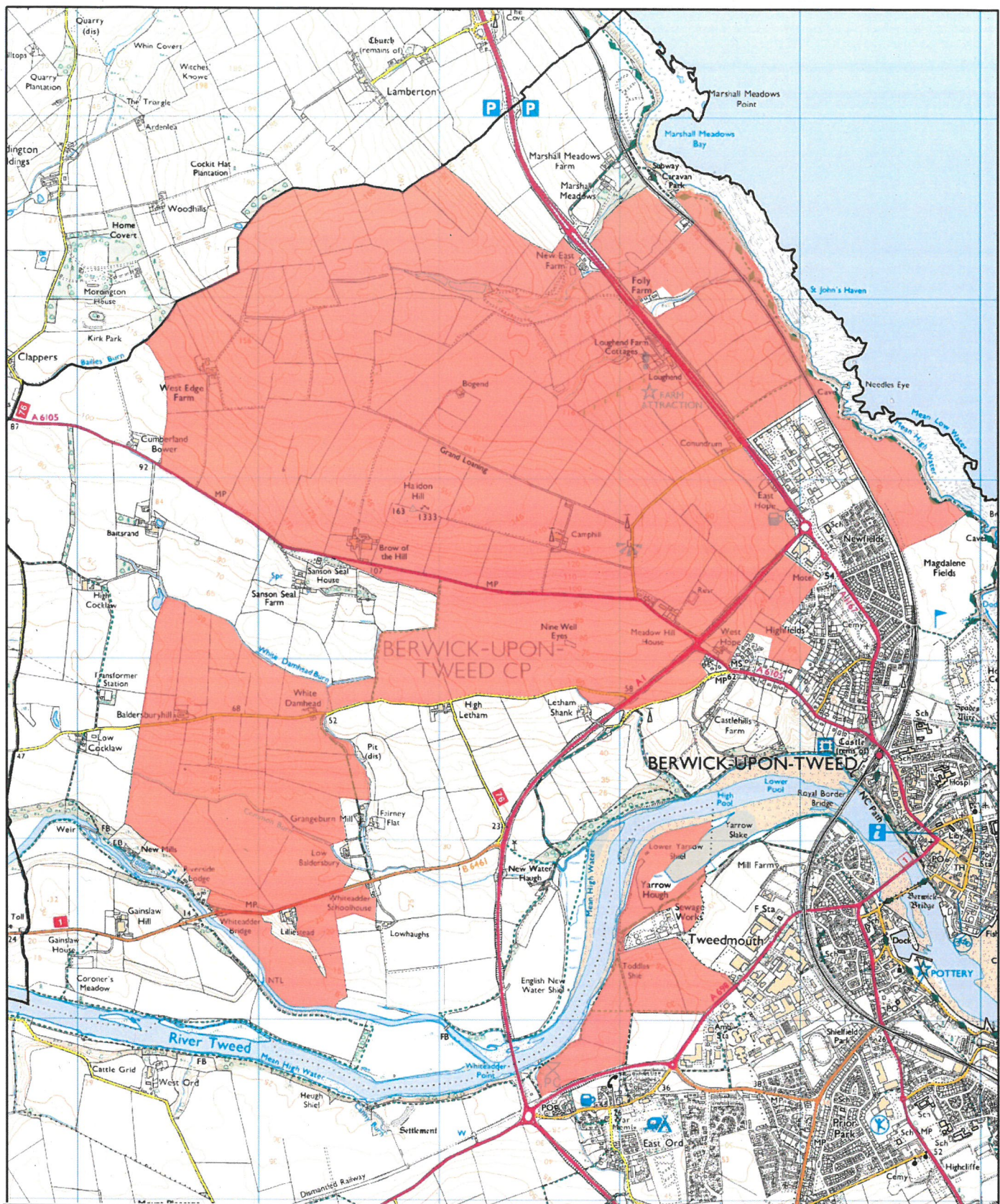

NORTHUMBERLAND

COUNTY COUNCIL

Sustainable Transport

Local Services

County Hall Morpeth Northumberland
Telephone (01670) 533000 NE61 2EF

Section 31(6) Highway Act 1980

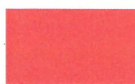

Berwick-upon-Tweed Corporation

This map is reproduced from Ordnance Survey material with the permission of Ordnance Survey on behalf of the Controller of H.M.S.O. © Crown Copyright. Unauthorised reproduction infringes Crown Copyright and may lead to prosecution or civil proceedings. Northumberland County Council O.S. Licence No.100049048 (2013)

Scale

1:30,000

O.S. Map

NT 95 NE/SE

Date

January 2021

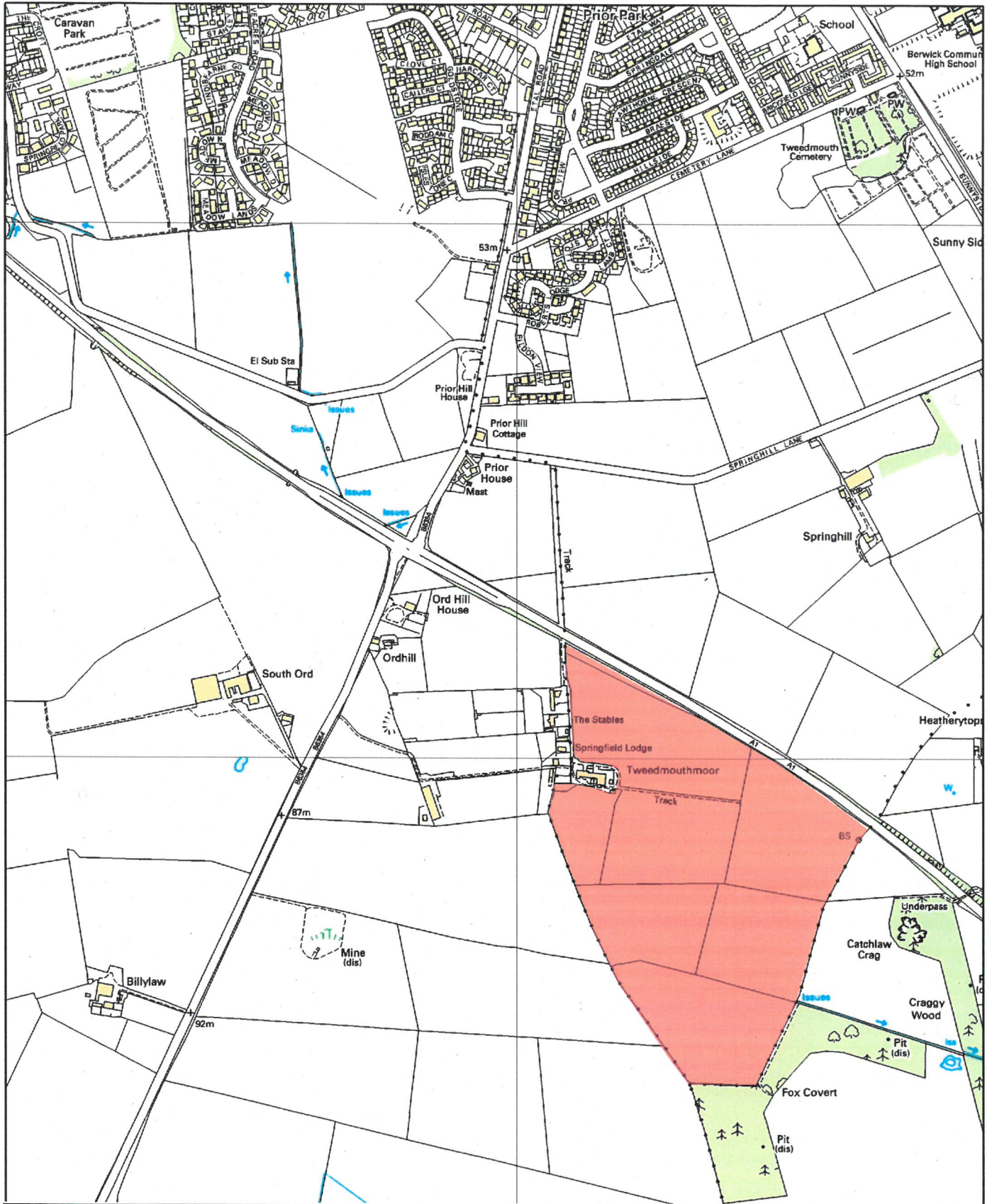

NORTHUMBERLAND
COUNTY COUNCIL

Sustainable Transport
Local Services

County Hall Morpeth Northumberland
Telephone (01670) 533000 NE61 2EF

This map is reproduced from Ordnance Survey material with the permission of Ordnance Survey on behalf of the Controller of H.M.S.O. © Crown Copyright. Unauthorised reproduction infringes Crown Copyright and may lead to prosecution or civil proceedings. Northumberland County Council O.S. Licence No.100049048 (2013)

Section 31(6) Highway Act 1980

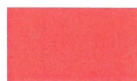

Berwick-upon-Tweed Corporation

Scale
1:10,000

O.S. Map
NT 94 NE
NT 95 SE

Date
January 2021