

DEPOSIT OF STATEMENT AND MAP

SECTION 31(6) OF THE HIGHWAYS ACT 1980

To Northumberland County Council

1. We, E.F. Brown and Sons are and have been since 26 May 2004 the owners within the meaning of the above section of the land known as Amerside Law Farm more particularly delineated on the map accompanying this statement and thereon edged red.
2. The land hatched green on the said map is not within our ownership.
3. The aforementioned land lies in the Parish of Chatton.
4. The way coloured blue on the said map has been dedicated as a footpath.
5. The deposit shall comprise this statement and accompanying map.

Signed   
Partner

Name E. Brown esq.....  
Partner

Signed   
Witness

Name GWEN FITZPATRICK  
Witness

Signed   
Partner

Name I. Brown esq.....  
Partner

Signed   
Witness

Name GWEN FITZPATRICK  
Witness

Signed   
Partner

Name R. Brown esq.....  
Partner

Signed   
Witness

Name GWEN FITZPATRICK  
Witness

Address Southside Farmhouse  
Lucker  
Belsand  
NE10 7JW

Date 21<sup>st</sup> December 2004

Witness WARCUP SKENE  
Address Lloyds Bank Chambers  
24 Bondgate Within  
Alnwick  
Northumberland  
NE66 1TD

Date 21<sup>st</sup> December 2004

Occupation SOLICITOR

# AMERSIDE LAW MAP ACCOMPANYING STATEMENT

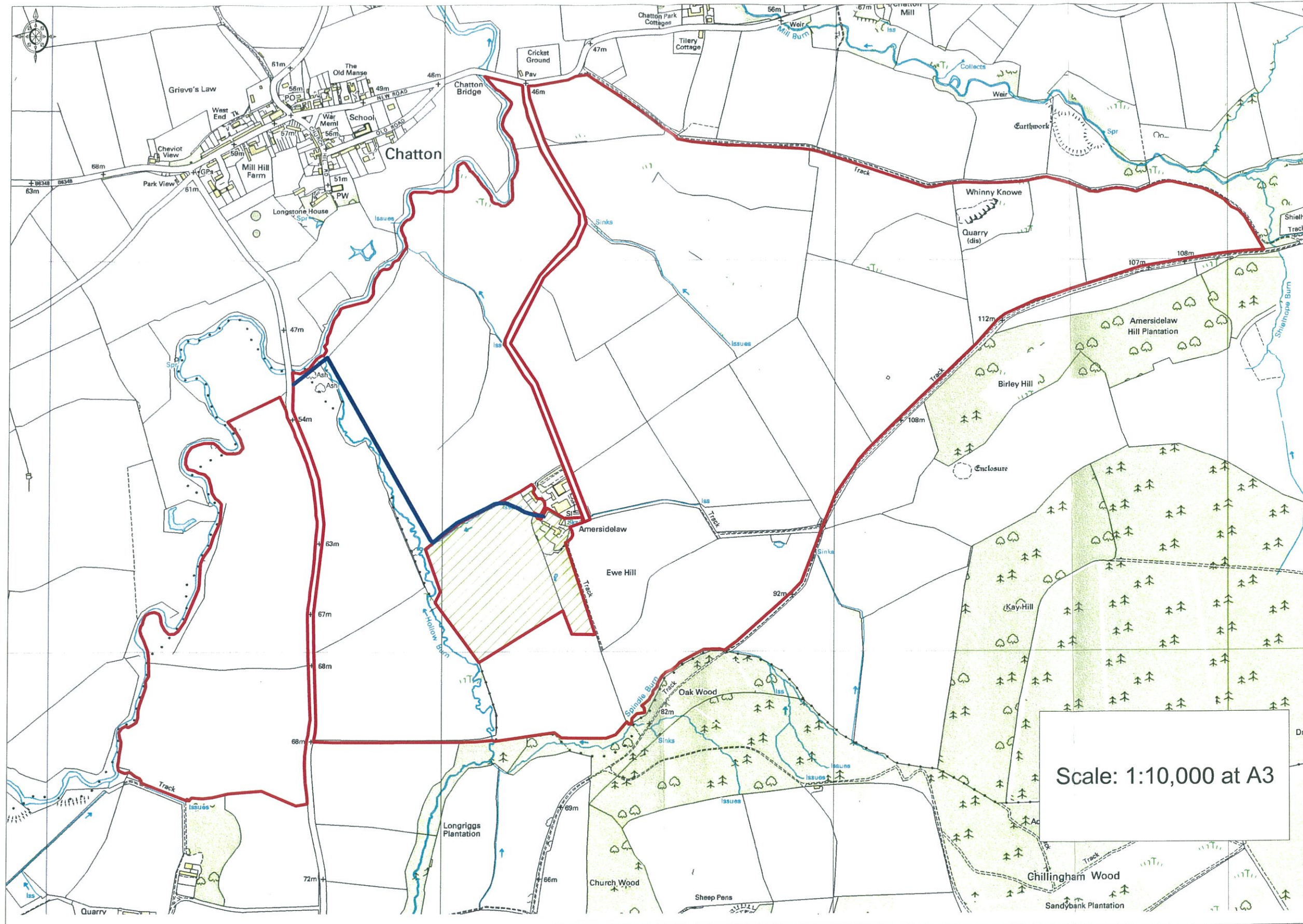

Scale: 1:10,000 at A3