

**Form CA17**

**Notice of landowner deposit under s31 (6) of the Highways Act 1980**

**Northumberland County Council**

An application to deposit a Declaration under section 31(6) of the Highways Act 1980 has been made in relation to the land (or lands) described below and shown shaded in red on the accompanying map.

**Please Note:**

**This deposit may affect rights over the land described below. Deposits made under section 31(6) of the Highways Act 1980 may prevent deemed dedication of public rights of way over such land under section 31(1) of the Act. Please see guidance at <http://www.defra.gov.uk/rural/protected/greens> for further information.**

Description of the land(s):

**Acomb Estate, Acomb, Hexham, NE46 4PN**

Name of Parish(es) in which the land(s) is situated:

**Acomb, Wall**

The deposit was submitted by Mr T Warde-Aldam of Land Factor Limited on behalf of Mrs MR Pellew and was received by this authority on 19<sup>th</sup> March 2015.

The authority maintains a register of maps, statements and declarations deposited under section 31A of the Highways Act 1980.

This register can be accessed online at [www.northumberland.gov.uk/default.aspx?page=16632](http://www.northumberland.gov.uk/default.aspx?page=16632) or can be inspected free of charge at the address below at the times indicated below:

Infrastructure & Records Management Team,  
County Hall, Morpeth, NE61 2EF

(9 am to 5 pm Monday to Thursday, and 9 am - 4:30 pm on Fridays)

Signed on behalf of Northumberland County Council



Steven Mason

Lead Executive Director, Northumberland County Council, Morpeth, Northumberland, NE61 2EF  
16<sup>th</sup> April 2015

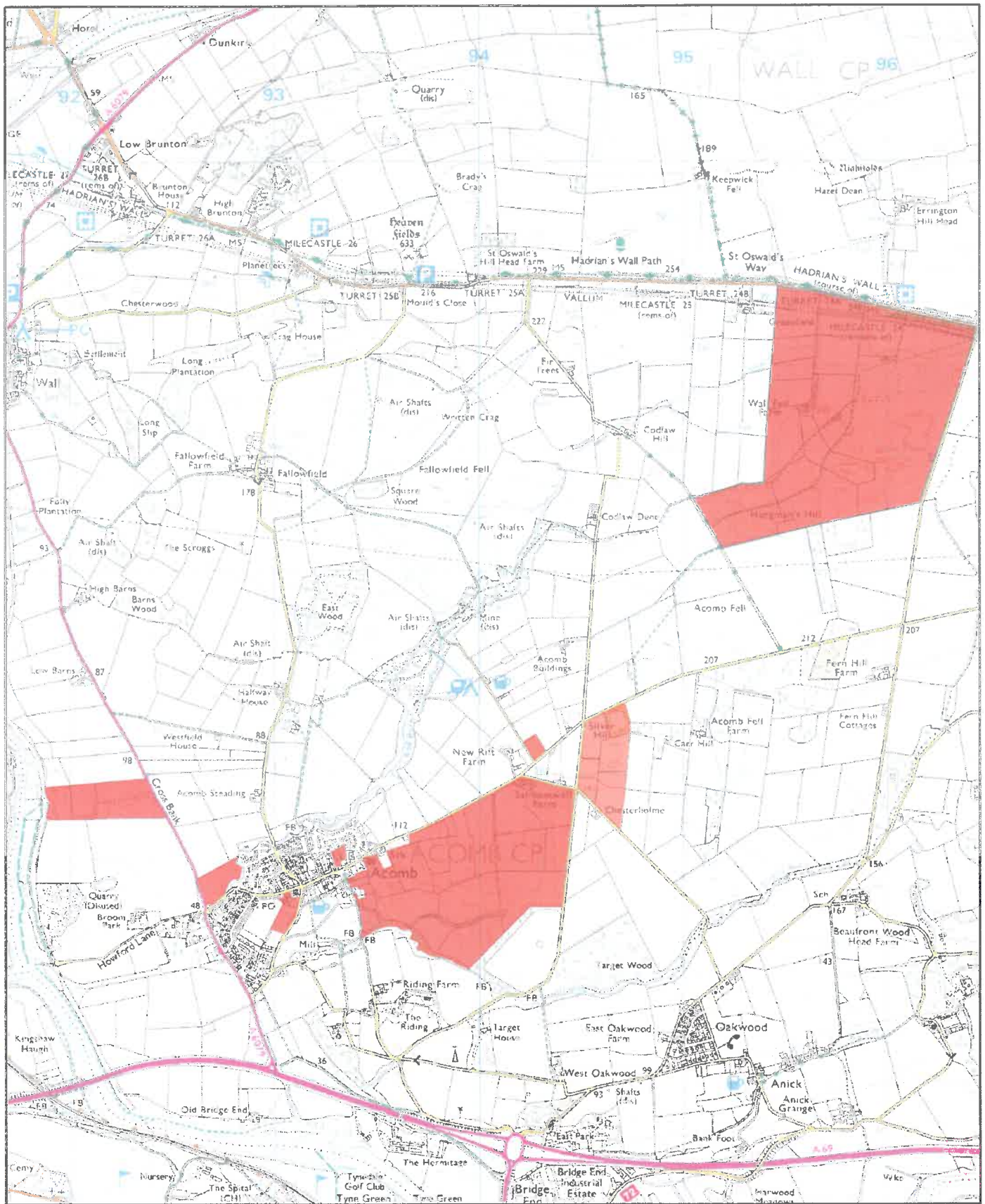

**Northumberland**

COUNTY COUNCIL

Infrastructure Records

Local Services

County Hall Morpeth Northumberland

Telephone (01670) 533000 NE61 2EF

### Section 31(6) Highway Act 1980



**Acomb Estate**

This map is reproduced from Ordnance Survey material with the permission of Ordnance Survey on behalf of the Controller of H.M.S.O. © Crown Copyright. Unauthorised reproduction infringes Crown Copyright and may lead to prosecution or civil proceedings. Northumberland County Council O.S. Licence No.100049048 (2013)

Scale 1:26,000

O.S. Map NY 96 NW

Date March 2015