

**LEGEND**

- Potential Development Areas
- SHLAA Sites
- DG5
- WwTW
- Main Rivers
- uFMfSW- High Risk ( $\geq 3.33\%$  AEP)
- uFMfSW- Medium Risk ( $\geq 1\%$  AEP)
- uFMfSW- Low Risk ( $\geq 0.1\%$  AEP)
- Flood Zone 3
- Flood Zone 2

Copyright  
© Crown copyright, Ordnance Survey.  
Northumberland County Council.  
Licence No.100049048 2014.

**Northumberland**  
Northumberland County Council

Drawing Status  
**FINAL**

Job Title  
**Northumberland County Council -Water Study Cycle**

Drawing Title  
**Alnwick-  
Potential Development Areas with  
Updated Flood Map for Surface Water  
(uFMfSW), Flood Risk and DG5  
Records**

Scale at A3  
**1:12,500**

Drawn **FD** Approved **JB**

Stage 1 Check Stage 2 Check Originated Date **08/15**

THIS DOCUMENT HAS BEEN PREPARED IN ACCORDANCE WITH THE SCOPE OF URS'S APPOINTMENT WITH ITS CLIENT AND IS SUBJECT TO THE TERMS OF THAT APPOINTMENT. URS ACCEPTS NO LIABILITY FOR ANY USE OF THIS DOCUMENT OTHER THAN BY ITS CLIENT AND ONLY FOR THE PURPOSES FOR WHICH IT WAS PREPARED AND PROVIDED.  
© URS INFRASTRUCTURE & ENVIRONMENT UK LTD 2015

URS Infrastructure & Environment UK Ltd  
Bridgewater House  
Whitworth Street  
Manchester, M1 6LT  
Telephone +44 (0)161 907 3500  
Fax +44 (0)161 907 3501  
www.ursglobal.com

Drawing Number Rev

**FIGURE 5-1**



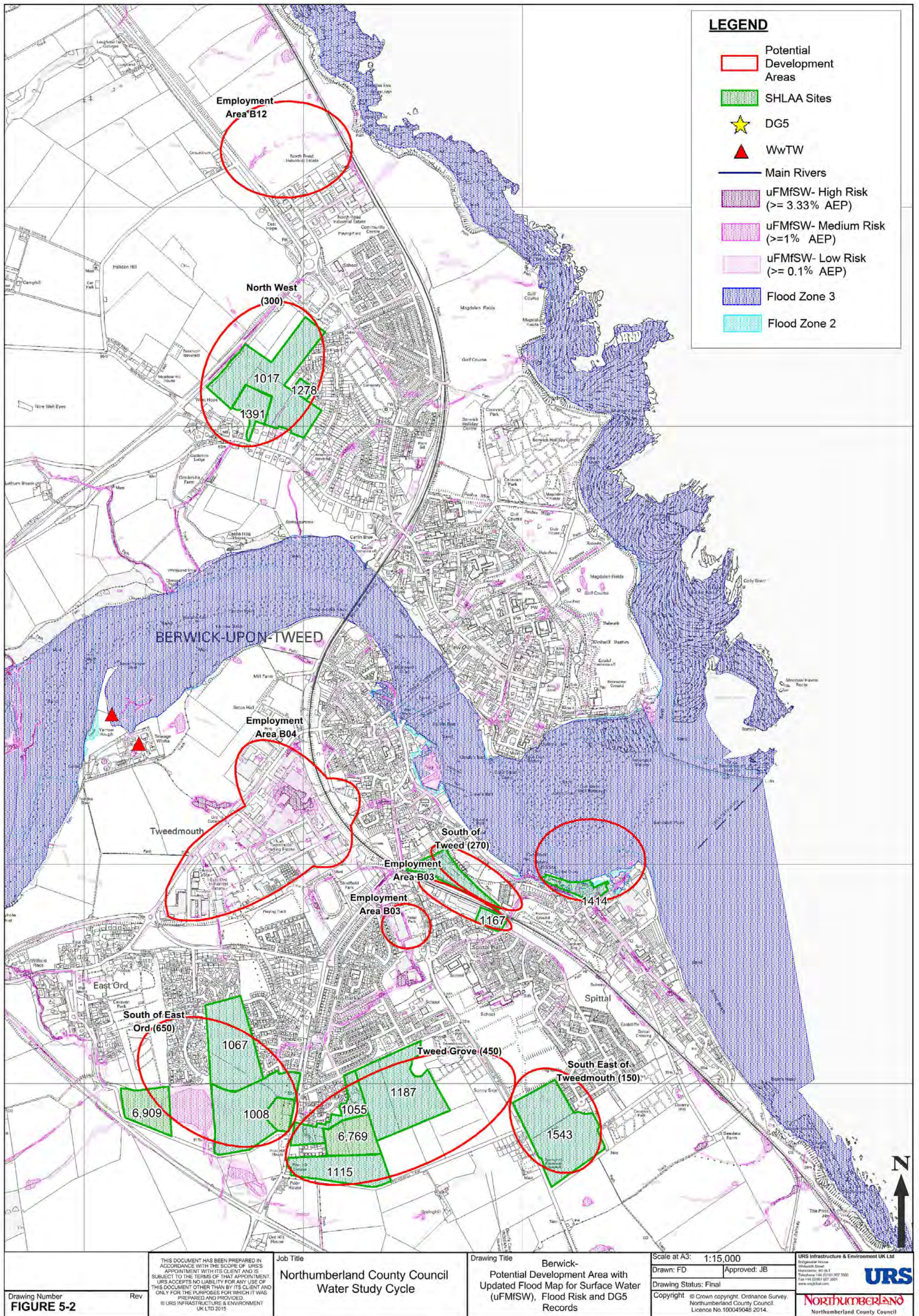



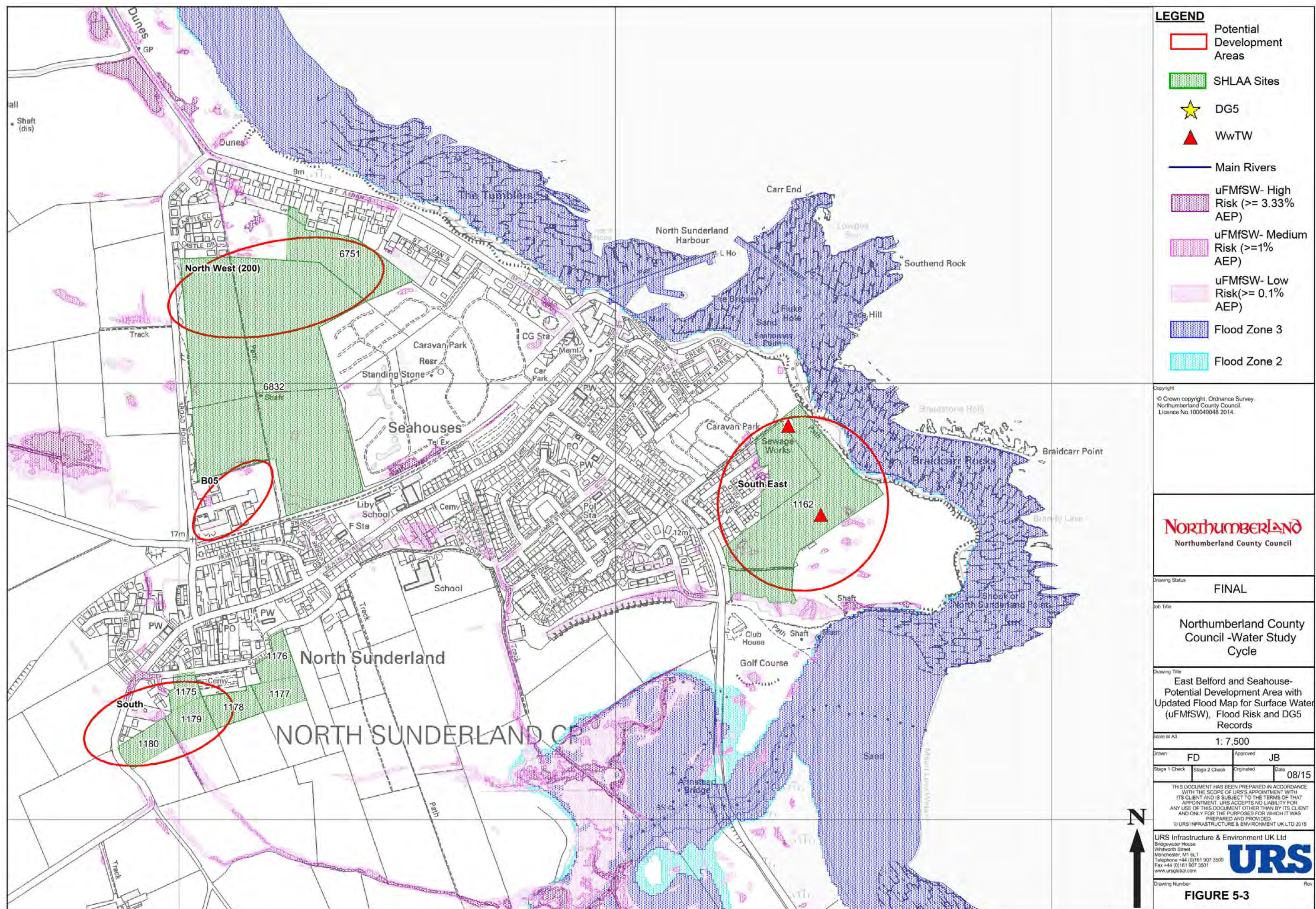



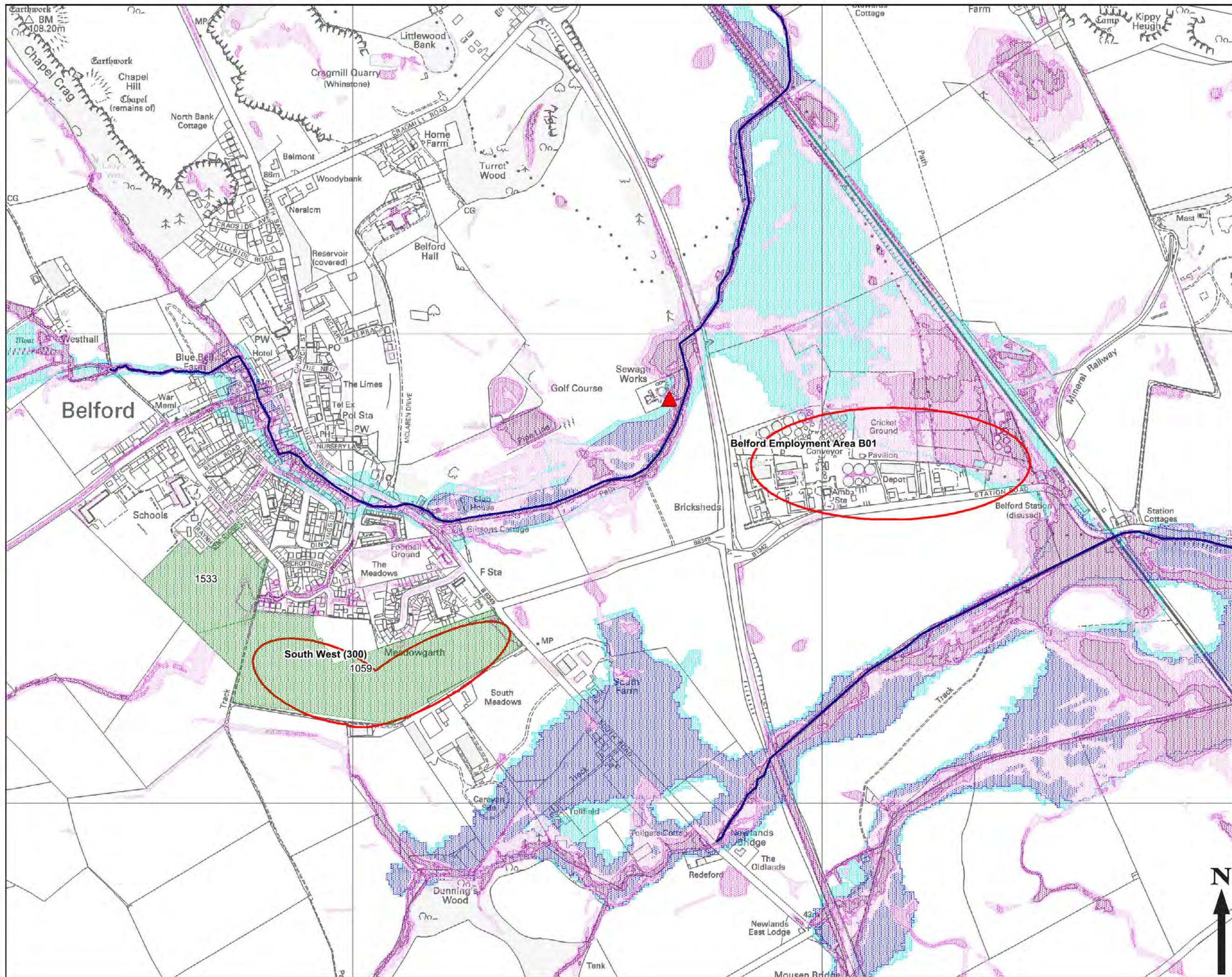

**LEGEND**

- Potential Development Areas
- SHLAA Sites
- DG5
- WwTW
- Main Rivers
- uFMfSW- High Risk ( $\geq 3.33\%$  AEP)
- uFMfSW- Medium Risk ( $\geq 1\%$  AEP)
- uFMfSW- Low Risk ( $\geq 0.1\%$  AEP)
- Flood Zone 3
- Flood Zone 2

Copyright  
© Crown copyright, Ordnance Survey,  
Northumberland County Council,  
Licence No.100049048 2014.

**Northumberland**  
Northumberland County Council

Drawing Status  
**FINAL**

Job Title  
**Northumberland County  
Council -Water Study  
Cycle**

Drawing Title  
**West Belford and Seahouse-  
Potential Development Area with  
Updated Flood Map for Surface Water  
(uFMfSW), Flood Risk and DG5  
Records**

Scale at A3  
**1: 7,500**

Drawn	FD	Approved	JB
Stage 1 Check	Stage 2 Check	Originated	Date
			08/15

THIS DOCUMENT HAS BEEN PREPARED IN ACCORDANCE WITH THE SCOPE OF URS'S APPOINTMENT WITH ITS CLIENT AND IS SUBJECT TO THE TERMS OF THAT APPOINTMENT. URS ACCEPTS NO LIABILITY FOR ANY USE OF THIS DOCUMENT OTHER THAN BY ITS CLIENT AND ONLY FOR THE PURPOSES FOR WHICH IT WAS PREPARED AND PROVIDED.  
© URS INFRASTRUCTURE & ENVIRONMENT UK LTD 2015

URS Infrastructure & Environment UK Ltd  
Bridgewater House  
Whitworth Street  
Manchester, M1 6LT  
Telephone +44 (0)161 907 3500  
Fax +44 (0)161 907 3501  
www.ursglobal.com

Drawing Number  
**FIGURE 5-4**





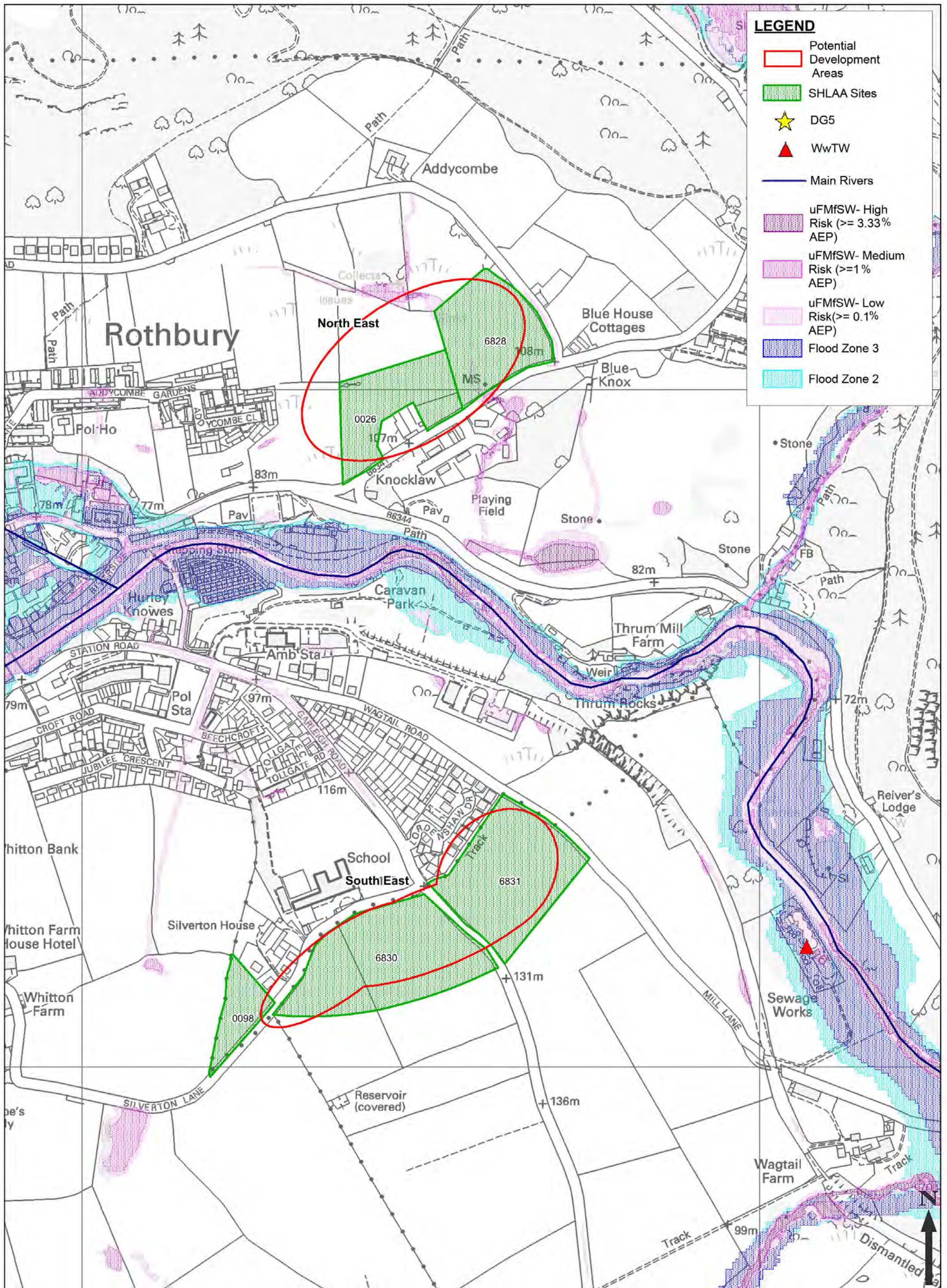



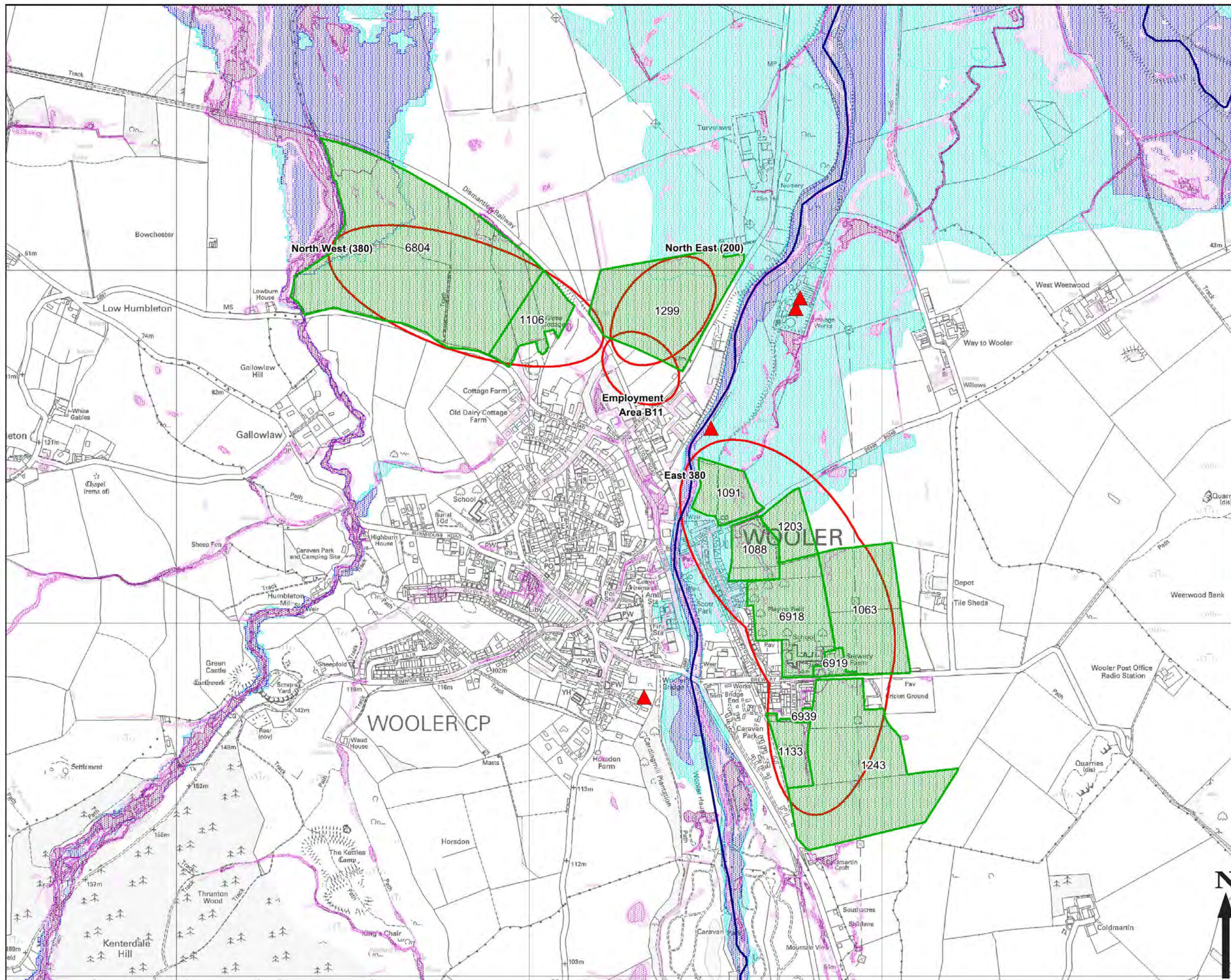

- LEGEND**
- Potential Development Areas
  - DG5
  - WwTW
  - Main Rivers
  - SHLAA Sites
  - uFMfSW- High Risk ( $\geq 3.33\%$  AEP)
  - uFMfSW- Medium Risk ( $\geq 1\%$  AEP)
  - uFMfSW- Low Risk ( $\geq 0.1\%$  AEP)
  - Flood Zone 3
  - Flood Zone 2

Copyright  
© Crown copyright, Ordnance Survey,  
Northumberland County Council,  
Licence No. 100049048 2014.

**Northumberland**  
Northumberland County Council

Drawing Status  
**FINAL**

Job Title  
**Northumberland County  
Council -Water Study  
Cycle**

Drawing Title  
**Wooller-  
Potential Development Area with  
Updated Flood Map for Surface Water  
(uFMfSW), Flood Risk and DG5  
Records**

Scale at A3  
**1:10,000**

Drawn	FD	Approved	JB
Stage 1 Check	Stage 2 Check	Originaltd	Date
			08/15

THIS DOCUMENT HAS BEEN PREPARED IN ACCORDANCE WITH THE SCOPE OF URS'S APPOINTMENT WITH ITS CLIENT AND IS SUBJECT TO THE TERMS OF THAT APPOINTMENT. URS ACCEPTS NO LIABILITY FOR ANY USE OF THIS DOCUMENT OTHER THAN BY ITS CLIENT AND ONLY FOR THE PURPOSES FOR WHICH IT WAS PREPARED AND PROVIDED.  
© URS INFRASTRUCTURE & ENVIRONMENT UK LTD 2015

URS Infrastructure & Environment UK Ltd  
Bridgewater House  
Whitworth Street  
Manchester, M1 6LT  
Telephone +44 (0)161 907 3500  
Fax +44 (0)161 907 3501  
www.ursglobal.com

Drawing Number  
**FIGURE 5-6**



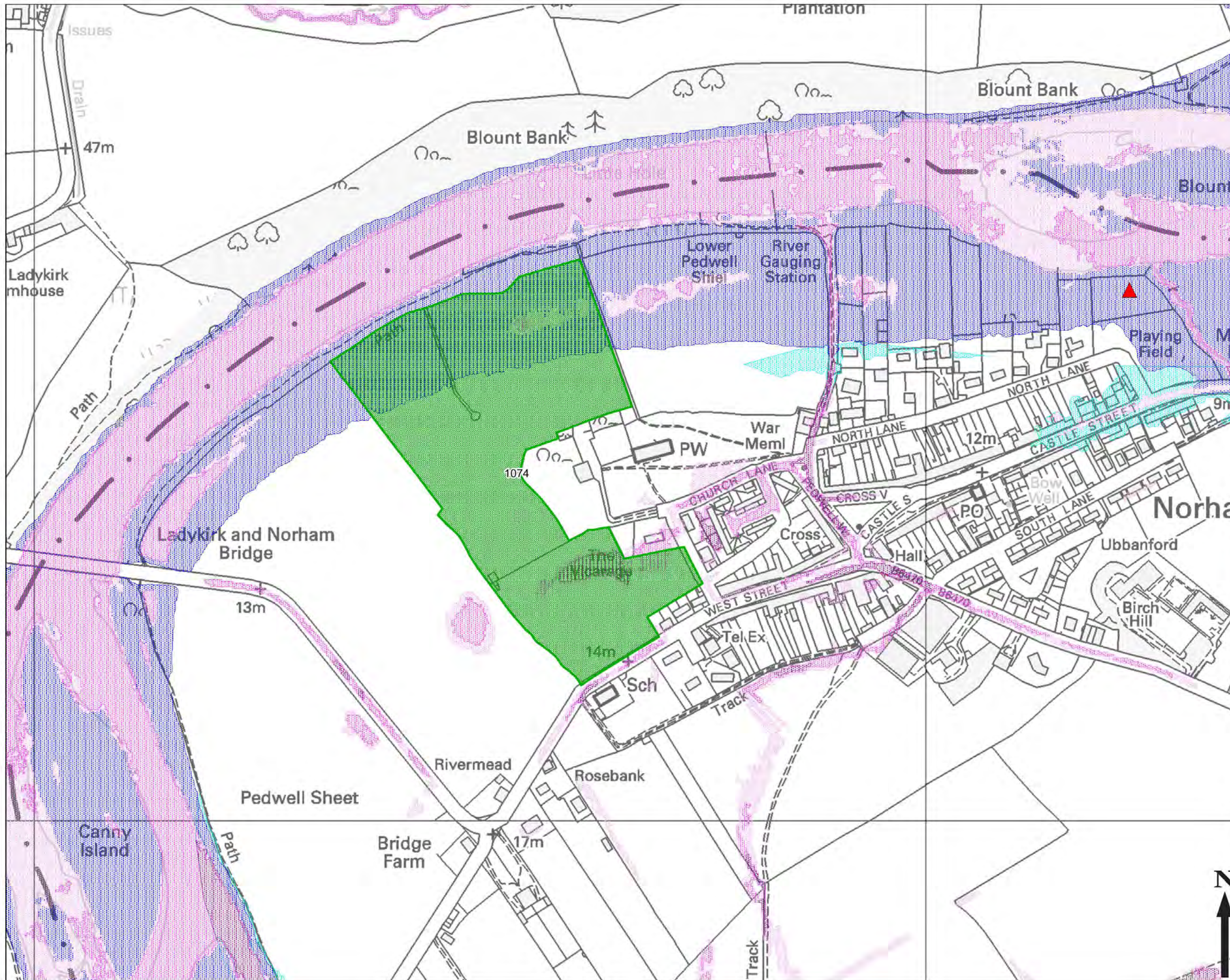

### LEGEND

- SHLAA Sites
- DG5
- WwTW
- Main Rivers
- uFMfSW- High Risk ( $\geq 3.33\%$  AEP)
- uFMfSW- Medium Risk ( $\geq 1\%$  AEP)
- uFMfSW- Low Risk ( $\geq 0.1\%$  AEP)
- Flood Zone 3
- Flood Zone 2

Copyright  
© Crown copyright, Ordnance Survey.  
Northumberland County Council.  
Licence No.100049048 2014.

**Northumberland**  
Northumberland County Council

Drawing Status: **FINAL**

Job Title: **Northumberland County Council -Water Study Cycle**

Drawing Title: **North West of Delivery Area, Norham - Potential Development Area with Updated Flood Map for Surface Water (uFMfSW), Flood Risk and DG5 Records**

Scale at A3: **1: 5,000**

Drawn: <b>FD</b>	Approved: <b>JB</b>
Stage 1 Check:	Stage 2 Check:
Original:	Date: <b>08/15</b>

THIS DOCUMENT HAS BEEN PREPARED IN ACCORDANCE WITH THE SCOPE OF URS'S APPOINTMENT WITH ITS CLIENT AND IS SUBJECT TO THE TERMS OF THAT APPOINTMENT. URS ACCEPTS NO LIABILITY FOR ANY USE OF THIS DOCUMENT OTHER THAN BY ITS CLIENT AND ONLY FOR THE PURPOSES FOR WHICH IT WAS PREPARED AND PROVIDED.

© URS INFRASTRUCTURE & ENVIRONMENT UK LTD 2015

URS Infrastructure & Environment UK Ltd  
Bridgewater House  
Whitworth Street  
Manchester, M1 6LT  
Telephone +44 (0)161 907 3500  
Fax +44 (0)161 907 3501  
www.ursglobal.com

**URS**

Drawing Number: **FIGURE 5-7**



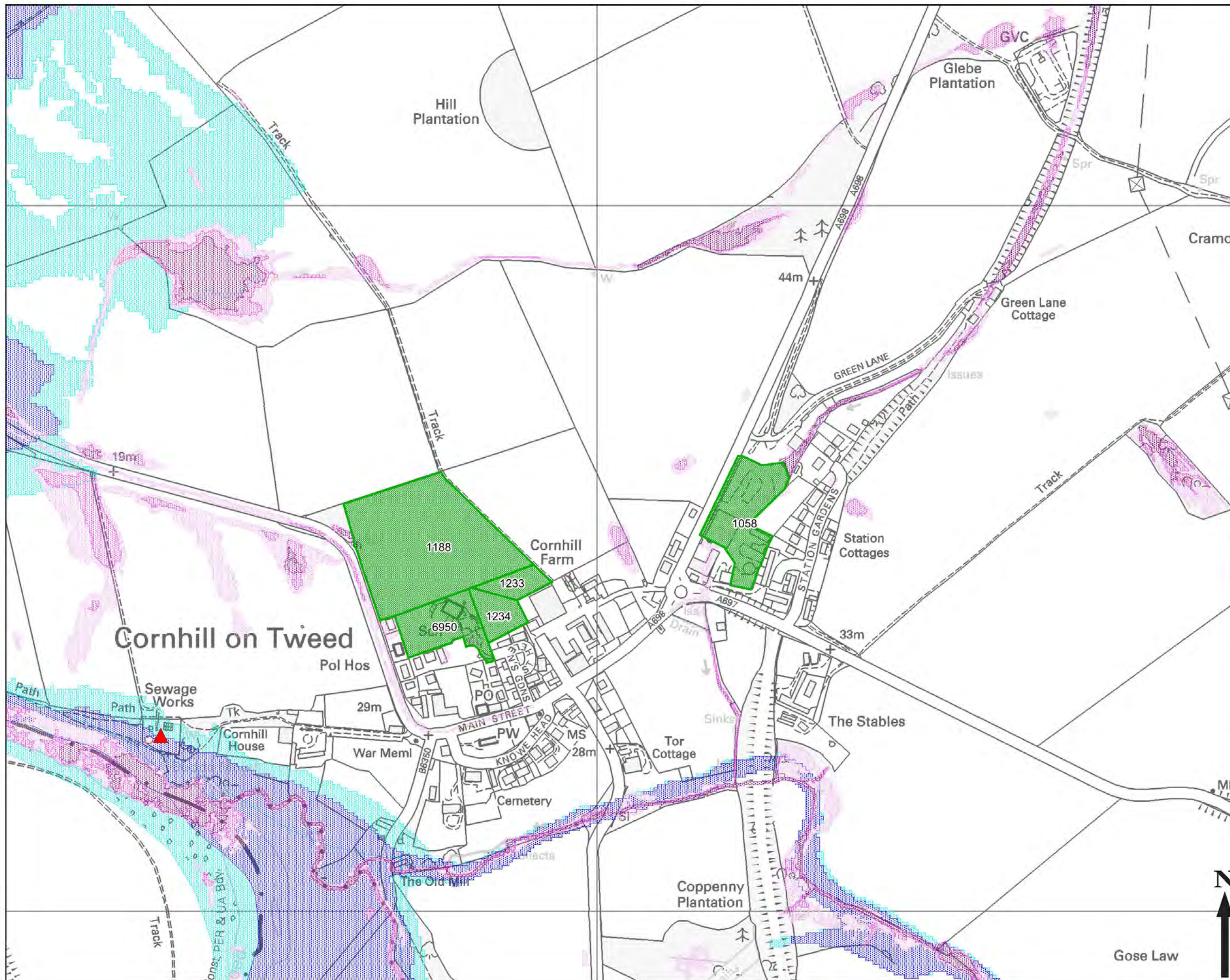

**LEGEND**

- SHLAA Sites
- DG5
- WwTW
- Main Rivers
- uFMfSW- High Risk ( $\geq 3.33\%$  AEP)
- uFMfSW- Medium Risk ( $\geq 1\%$  AEP)
- uFMfSW- Low Risk ( $\geq 0.1\%$  AEP)
- Flood Zone 3
- Flood Zone 2

Copyright  
© Crown copyright, Ordnance Survey.  
Northumberland County Council.  
Licence No.100049048 2014.

**Northumberland**  
Northumberland County Council

Drawing Status: **FINAL**

Job Title:  
**Northumberland County Council -Water Study Cycle**

Drawing Title:  
**North West of Delivery Area, Cornhill on Tweed- Potential Development Area with Updated Flood Map for Surface Water (uFMfSW), Flood Risk and DG5 Records**

Scale at A3:  
**1: 5,000**

Drawn	FD	Approved	JB
Stage 1 Check	Stage 2 Check	Originaltd	Date: 08/15

THIS DOCUMENT HAS BEEN PREPARED IN ACCORDANCE WITH THE SCOPE OF URS'S APPOINTMENT WITH ITS CLIENT AND IS SUBJECT TO THE TERMS OF THAT APPOINTMENT. URS ACCEPTS NO LIABILITY FOR ANY USE OF THIS DOCUMENT OTHER THAN BY ITS CLIENT AND ONLY FOR THE PURPOSES FOR WHICH IT WAS PREPARED AND PROVIDED.  
© URS INFRASTRUCTURE & ENVIRONMENT UK LTD 2015

URS Infrastructure & Environment UK Ltd  
Bridgewater House  
Whitworth Street  
Manchester, M1 6LT  
Telephone +44 (0)161 907 3500  
Fax +44 (0)161 907 3501  
www.ursglobal.com

**URS**

Drawing Number: **FIGURE 5-8**







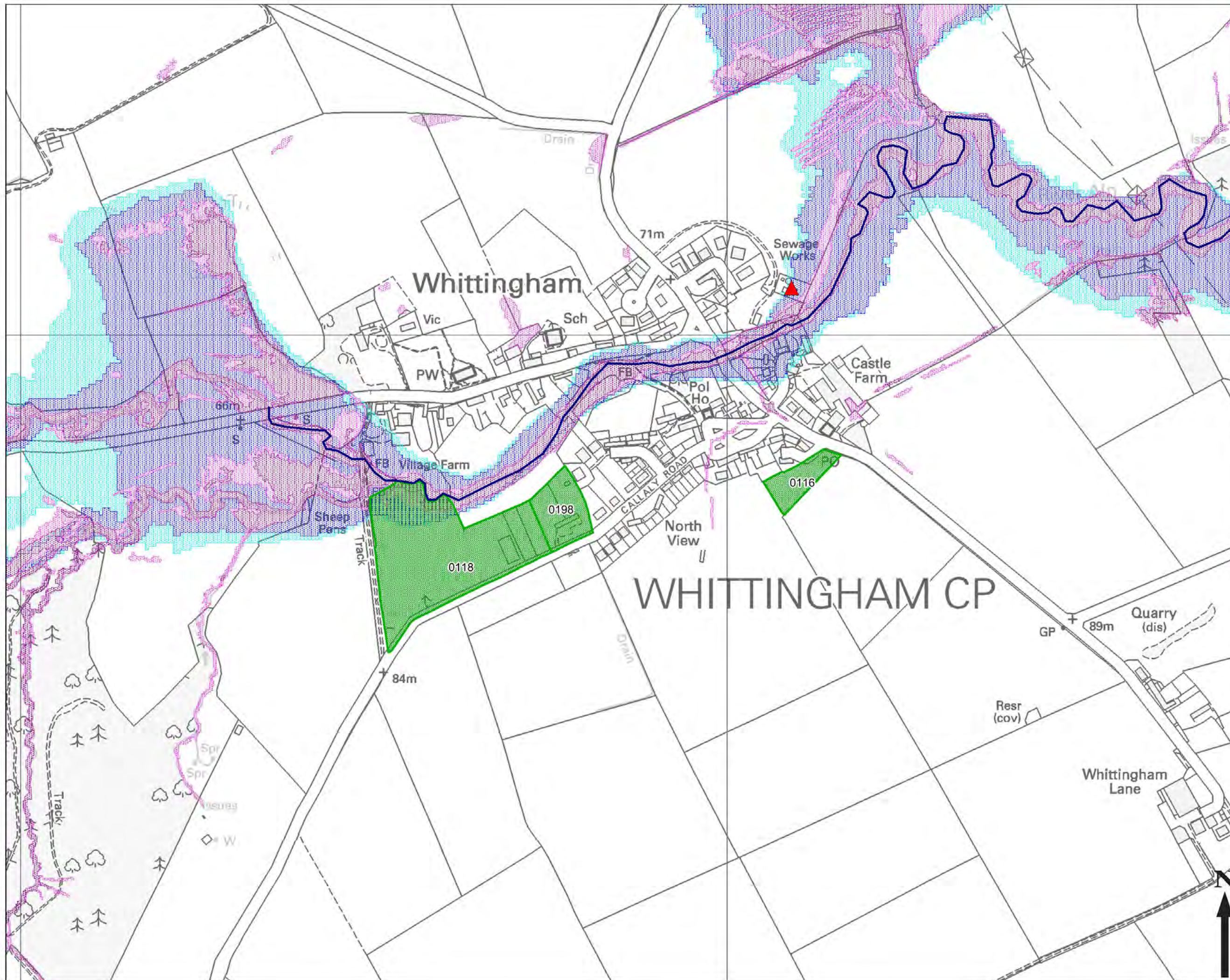

**LEGEND**

- SHLAA Sites
- DG5
- WwTW
- Main Rivers
- uFMfSW- High Risk ( $\geq 3.33\%$  AEP)
- uFMfSW- Medium Risk ( $\geq 1\%$  AEP)
- uFMfSW- Low Risk ( $\geq 0.1\%$  AEP)
- Flood Zone 3
- Flood Zone 2

Copyright  
© Crown copyright, Ordnance Survey,  
Northumberland County Council,  
Licence No.100049048 2014.

**Northumberland**  
Northumberland County Council

Drawing Status  
**FINAL**

Job Title  
**Northumberland County Council -Water Study Cycle**

Drawing Title  
**North West of Delivery Area, Whittingham - Potential Development Area with Updated Flood Map for Surface Water (uFMfSW), Flood Risk and DG5 Records**

Scale at A3  
**1:5,000**

Drawn	FD	Approved	JB
Stage 1 Check	Stage 2 Check	Originaltd	Date
			08/15

THIS DOCUMENT HAS BEEN PREPARED IN ACCORDANCE WITH THE SCOPE OF URS'S APPOINTMENT WITH ITS CLIENT AND IS SUBJECT TO THE TERMS OF THAT APPOINTMENT. URS ACCEPTS NO LIABILITY FOR ANY USE OF THIS DOCUMENT OTHER THAN BY ITS CLIENT AND ONLY FOR THE PURPOSES FOR WHICH IT WAS PREPARED AND PROVIDED.  
© URS INFRASTRUCTURE & ENVIRONMENT UK LTD 2015

URS Infrastructure & Environment UK Ltd  
Bridgewater House  
Whitworth Street  
Manchester, M1 6LT  
Telephone +44 (0)161 907 3500  
Fax +44 (0)161 907 3501  
www.ursglobal.com

**URS**

Drawing Number  
**FIGURE 5-10**



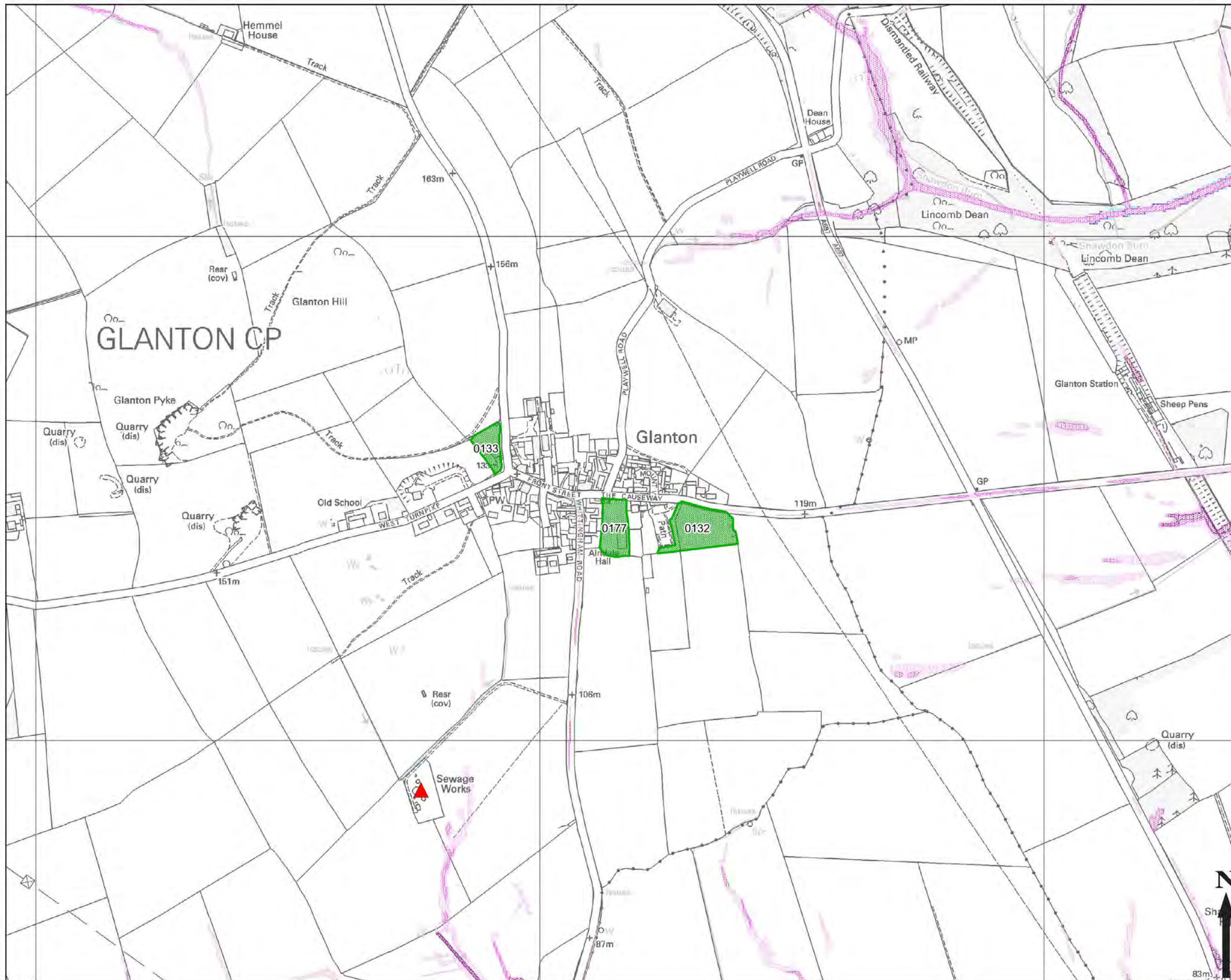

**LEGEND**

- SHLAA Sites
- DG5
- WwTW
- Main Rivers
- uFMfSW- High Risk ( $\geq 3.33\%$  AEP)
- uFMfSW- Medium Risk ( $\geq 1\%$  AEP)
- uFMfSW- Low Risk ( $\geq 0.1\%$  AEP)
- Flood Zone 3
- Flood Zone 2

Copyright  
© Crown copyright, Ordnance Survey,  
Northumberland County Council,  
Licence No.100049048 2014.

**Northumberland**  
Northumberland County Council

Drawing Status: **FINAL**

Job Title: **Northumberland County Council -Water Study Cycle**

Drawing Title: **North West of Delivery Area, Glanton - Potential Development Area with Updated Flood Map for Surface Water (uFMfSW), Flood Risk and DG5 Records**

Scale at A3: **1: 7,000**

Drawn	FD	Approved	JB
Stage 1 Check	Stage 2 Check	Originated	Date 08/15

THIS DOCUMENT HAS BEEN PREPARED IN ACCORDANCE WITH THE SCOPE OF URS'S APPOINTMENT WITH ITS CLIENT AND IS SUBJECT TO THE TERMS OF THAT APPOINTMENT. URS ACCEPTS NO LIABILITY FOR ANY USE OF THIS DOCUMENT OTHER THAN BY ITS CLIENT AND ONLY FOR THE PURPOSES FOR WHICH IT WAS PREPARED AND PROVIDED.  
© URS INFRASTRUCTURE & ENVIRONMENT UK LTD 2015

URS Infrastructure & Environment UK Ltd  
Bridgewater House  
Whitworth Street  
Manchester, M1 6LT  
Telephone +44 (0)161 907 3500  
Fax +44 (0)161 907 3501  
www.ursglobal.com

**URS**

Drawing Number: **FIGURE 5-11**



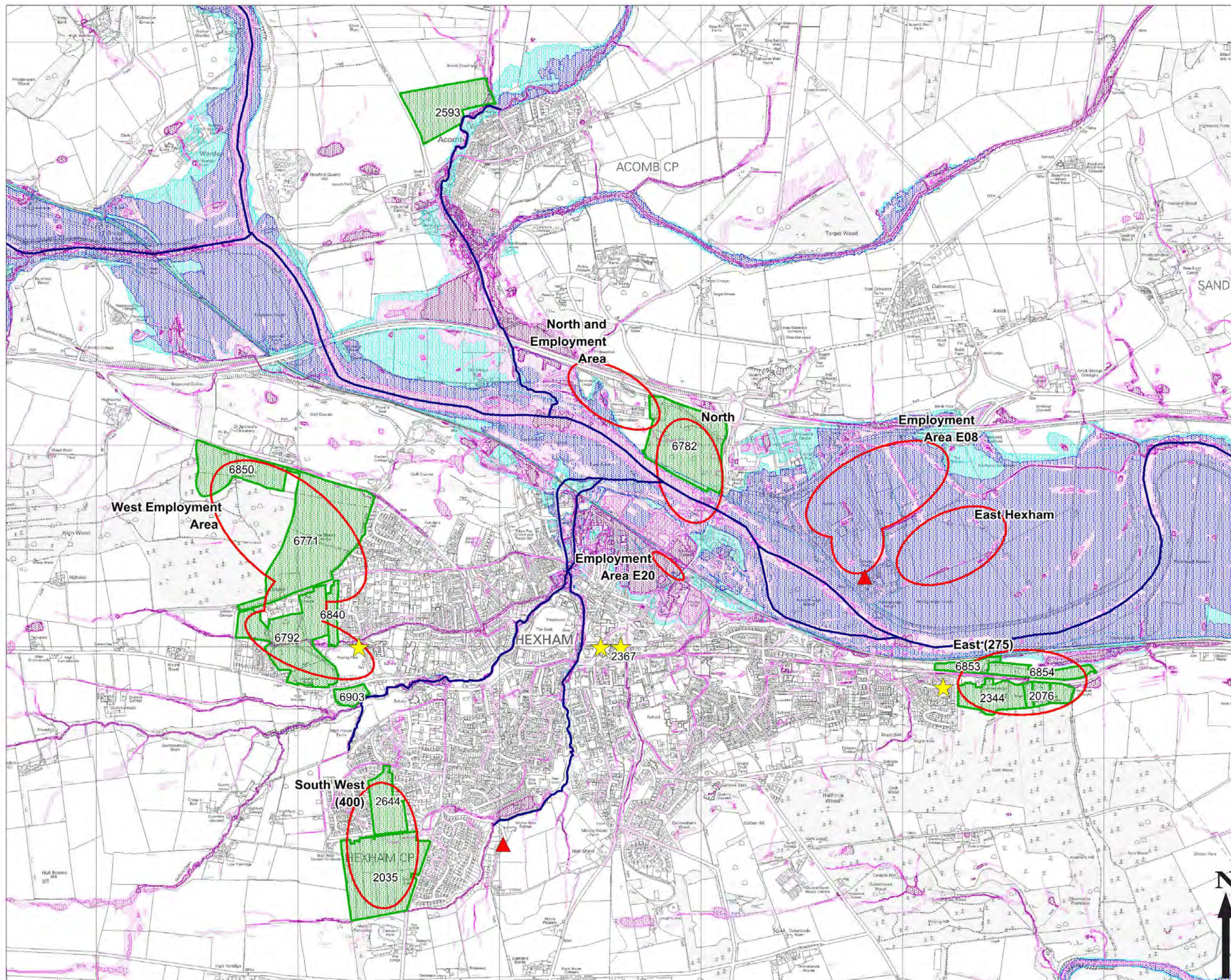

**LEGEND**

- Potential Development Areas
- DG5
- WwTW
- Main Rivers
- SHLAA Sites
- uFMfSW- High Risk ( $\geq 3.33\%$  AEP)
- uFMfSW- Medium Risk ( $\geq 1\%$  AEP)
- uFMfSW- Low Risk ( $\geq 0.1\%$  AEP)
- Flood Zone 3
- Flood Zone 2

© Crown copyright. Ordnance Survey.  
Northumberland County Council.  
Licence No. 100049048 2014.

**Northumberland**  
Northumberland County Council

Drawing Status: **FINAL**

Job Title: **Northumberland County Council -Water Study Cycle**

Drawing Title: **Hexham- Potential Development Area with Updated Flood Map for Surface Water (uFMfSW), Flood Risk and DG5 Records**

Scale at A3: **1:17,500**

Drawn: **FD** Approved: **JB**

Stage 1 Check: Stage 2 Check: Original: Date: **08/15**

THIS DOCUMENT HAS BEEN PREPARED IN ACCORDANCE WITH THE SCOPE OF URS'S APPOINTMENT WITH ITS CLIENT AND IS SUBJECT TO THE TERMS OF THAT APPOINTMENT. URS ACCEPTS NO LIABILITY FOR ANY USE OF THIS DOCUMENT OTHER THAN BY ITS CLIENT AND ONLY FOR THE PURPOSES FOR WHICH IT WAS PREPARED AND PROVIDED.  
© URS INFRASTRUCTURE & ENVIRONMENT UK LTD 2015

URS Infrastructure & Environment UK Ltd  
Bridgewater House  
Whitworth Street  
Manchester, M1 6LT  
Telephone +44 (0)161 907 3500  
Fax +44 (0)161 907 3501  
www.ursglobal.com

Drawing Number: **FIGURE 5-12**



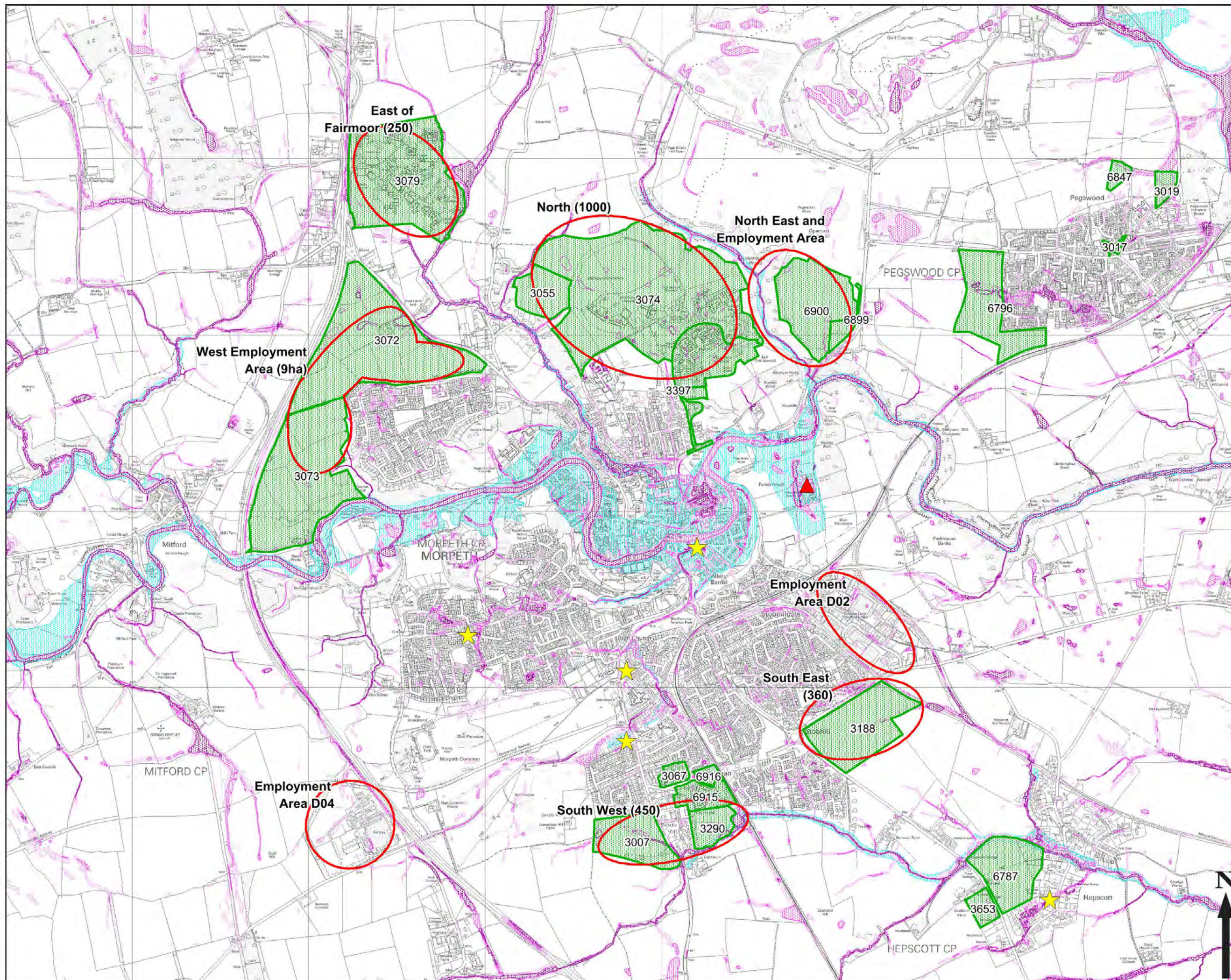

**LEGEND**

- Potential Development Areas
- DG5
- WwTW
- SHLAA Sites
- uFMfSW- High Risk ( $\geq 3.33\%$  AEP)
- uFMfSW- Medium Risk ( $\geq 1\%$  AEP)
- uFMfSW- Low Risk ( $\geq 0.1\%$  AEP)
- Flood Zone 3
- Flood Zone 2

Copyright  
© Crown copyright, Ordnance Survey,  
Northumberland County Council,  
Licence No.100049048 2014.

**Northumberland**  
Northumberland County Council

Drawing Status  
**FINAL**

Job Title  
**Northumberland County Council -Water Study Cycle**

Drawing Title  
**Morpeth-  
Potential Development Area with  
Updated Flood Map for Surface Water  
(uFMfSW), Flood Risk and DG5 Records**

Scale at A3  
**1:20,000**

Drawn	FD	Approved	JB
Stage 1 Check	Stage 2 Check	Originaltd	Date
			08/15

THIS DOCUMENT HAS BEEN PREPARED IN ACCORDANCE WITH THE SCOPE OF URS'S APPOINTMENT WITH ITS CLIENT AND IS SUBJECT TO THE TERMS OF THAT APPOINTMENT. URS ACCEPTS NO LIABILITY FOR ANY USE OF THIS DOCUMENT OTHER THAN BY ITS CLIENT AND ONLY FOR THE PURPOSES FOR WHICH IT WAS PREPARED AND PROVIDED.  
© URS INFRASTRUCTURE & ENVIRONMENT UK LTD 2015

URS Infrastructure & Environment UK Ltd  
Bridgewater House  
Whitworth Street  
Manchester, M1 6LT  
Telephone +44 (0)161 907 3500  
Fax +44 (0)161 907 3501  
www.ursglobal.com

Drawing Number  
**FIGURE 5-13**

Rev



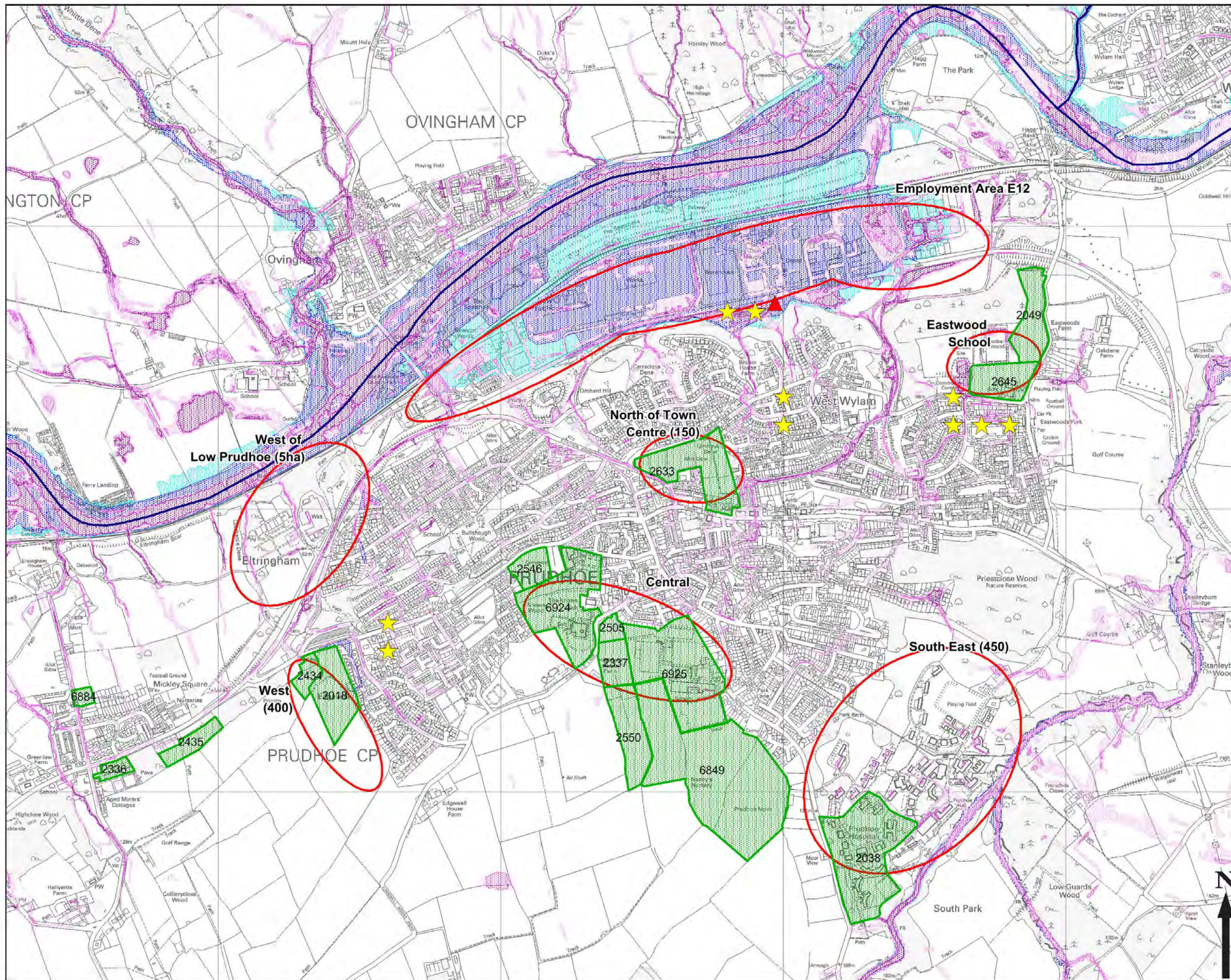

**LEGEND**

- Potential Development Areas
- SHLAA Sites
- DG5
- WwTW
- Main Rivers
- uFMfSW- High Risk ( $\geq 3.33\%$  AEP)
- uFMfSW- Medium Risk ( $\geq 1\%$  AEP)
- uFMfSW- Low Risk ( $\geq 0.1\%$  AEP)
- Flood Zone 3
- Flood Zone 2

© Crown copyright. Ordnance Survey.  
Northumberland County Council.  
Licence No. 100049048 2014.

**Northumberland**  
Northumberland County Council

FINAL

Northumberland County Council -Water Study Cycle

Prudhoe-  
Potential Development Area with  
Updated Flood Map for Surface Water  
(uFMfSW), Flood Risk and DG5  
Records

Scale at A3  
1:12,500

Drawn	FD	Approved	JB
Stage 1 Check	Stage 2 Check	Originaltd	Date
			08/15

THIS DOCUMENT HAS BEEN PREPARED IN ACCORDANCE WITH THE SCOPE OF URS'S APPOINTMENT WITH ITS CLIENT AND IS SUBJECT TO THE TERMS OF THAT APPOINTMENT. URS ACCEPTS NO LIABILITY FOR ANY USE OF THIS DOCUMENT OTHER THAN BY ITS CLIENT AND ONLY FOR THE PURPOSES FOR WHICH IT WAS PREPARED AND PROVIDED.  
© URS INFRASTRUCTURE & ENVIRONMENT UK LTD 2015

URS Infrastructure & Environment UK Ltd  
Bridgewater House  
Whitworth Street  
Manchester, M1 6LT  
Telephone +44 (0)161 907 3500  
Fax +44 (0)161 907 3501  
www.ursglobal.com

**URS**

Drawing Number

Rev

**FIGURE 5-14**



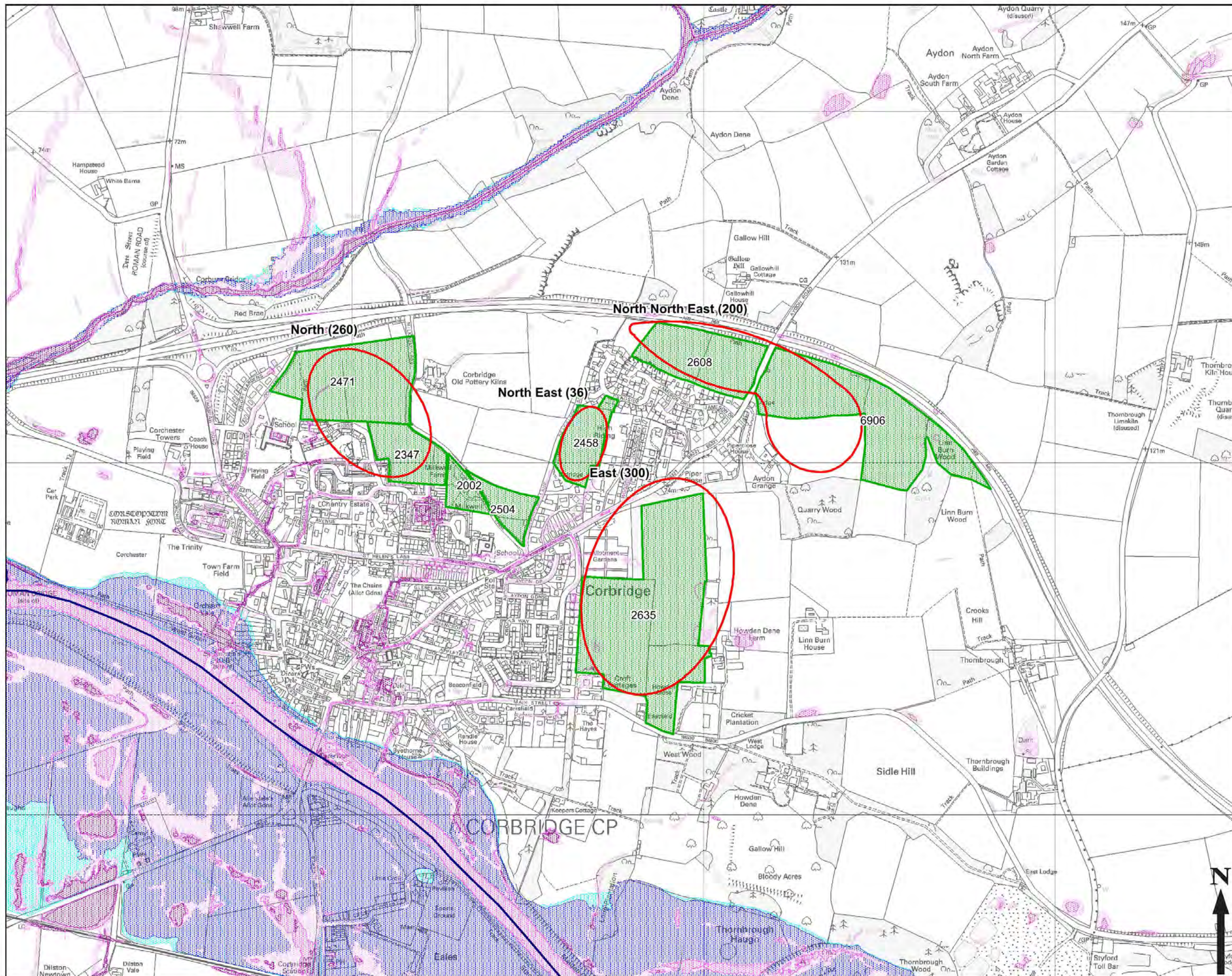

- LEGEND**
- Potential Development Areas
  - SHLAA Sites
  - DG5
  - WwTW
  - Main Rivers
  - uFMfSW- High Risk ( $\geq 3.33\%$  AEP)
  - uFMfSW- Medium Risk ( $\geq 1\%$  AEP)
  - uFMfSW- Low Risk ( $\geq 0.1\%$  AEP)
  - Flood Zone 3
  - Flood Zone 2

© Crown copyright. Ordnance Survey.  
Northumberland County Council.  
Licence No. 100049048 2014.

**Northumberland**  
Northumberland County Council

Drawing Status: **FINAL**

Job Title:  
**Northumberland County Council -Water Study Cycle**

Drawing Title:  
**Corbridge-  
Potential Development Area with  
Updated Flood Map for Surface Water  
(uFMfSW), Flood Risk and DG5  
Records**

Scale at A3:  
**1: 10,000**

Drawn	FD	Approved	JB
Stage 1 Check		Stage 2 Check	
Original		Date	08/15

THIS DOCUMENT HAS BEEN PREPARED IN ACCORDANCE WITH THE SCOPE OF URS'S APPOINTMENT WITH ITS CLIENT AND IS SUBJECT TO THE TERMS OF THAT APPOINTMENT. URS ACCEPTS NO LIABILITY FOR ANY USE OF THIS DOCUMENT OTHER THAN BY ITS CLIENT AND ONLY FOR THE PURPOSES FOR WHICH IT WAS PREPARED AND PROVIDED.  
© URS INFRASTRUCTURE & ENVIRONMENT UK LTD 2015

URS Infrastructure & Environment UK Ltd  
Bridgewater House  
Whitworth Street  
Manchester, M1 6LT  
Telephone +44 (0)161 907 3500  
Fax +44 (0)161 907 3501  
www.ursglobal.com

**URS**

Drawing Number: **FIGURE 5-15**



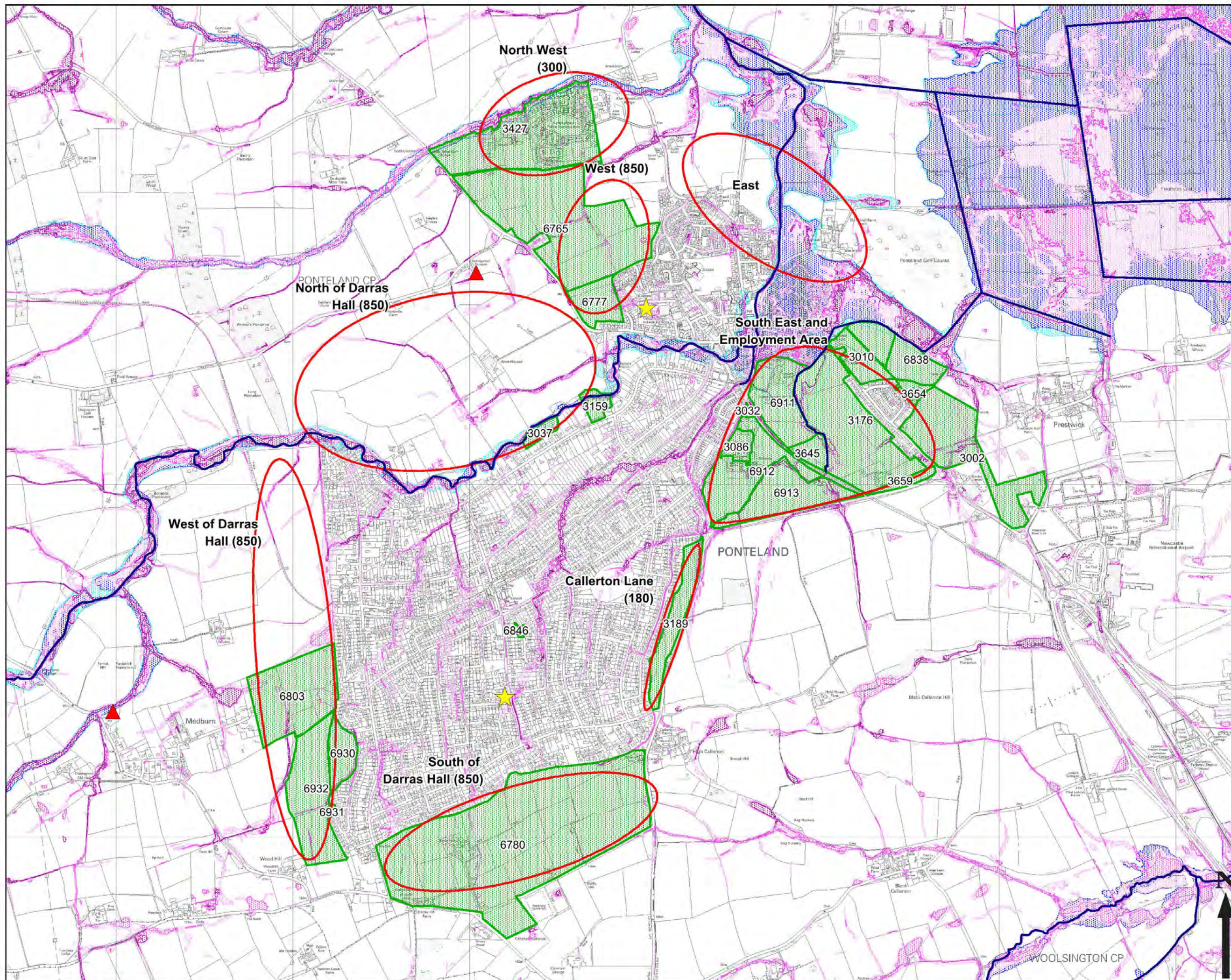

**LEGEND**

- Potential Development Areas
- SHLAA Sites
- DG5
- WwTW
- Main Rivers
- uFMfSW- High Risk ( $\geq 3.33\%$  AEP)
- uFMfSW- Medium Risk ( $\geq 1\%$  AEP)
- uFMfSW- Low Risk ( $\geq 0.1\%$  AEP)
- Flood Zone 3
- Flood Zone 2

Copyright  
© Crown copyright. Ordnance Survey.  
Northumberland County Council.  
Licence No.100049048 2014.

**Northumberland**  
Northumberland County Council

Drawing Status: **FINAL**

Job Title: **Northumberland County Council -Water Study Cycle**

Drawing Title: **Ponteland and Darras Hall- Potential Development Area with Updated Flood Map for Surface Water (uFMfSW), Flood Risk and DG5 Records**

Scale at A3: **1: 20,000**

Drawn: **FD** Approved: **JB**

Stage 1 Check: **FD** Stage 2 Check: **JB** Original: **JB** Date: **08/15**

THIS DOCUMENT HAS BEEN PREPARED IN ACCORDANCE WITH THE SCOPE OF URS'S APPOINTMENT WITH ITS CLIENT AND IS SUBJECT TO THE TERMS OF THAT APPOINTMENT. URS ACCEPTS NO LIABILITY FOR ANY USE OF THIS DOCUMENT OTHER THAN BY ITS CLIENT AND ONLY FOR THE PURPOSES FOR WHICH IT WAS PREPARED AND PROVIDED.  
© URS INFRASTRUCTURE & ENVIRONMENT UK LTD 2015

URS Infrastructure & Environment UK Ltd  
Bridgewater House  
Whitworth Street  
Manchester, M1 6LT  
Telephone +44 (0)161 907 3500  
Fax +44 (0)161 907 3501  
www.ursglobal.com

Drawing Number: **FIGURE 5-16**



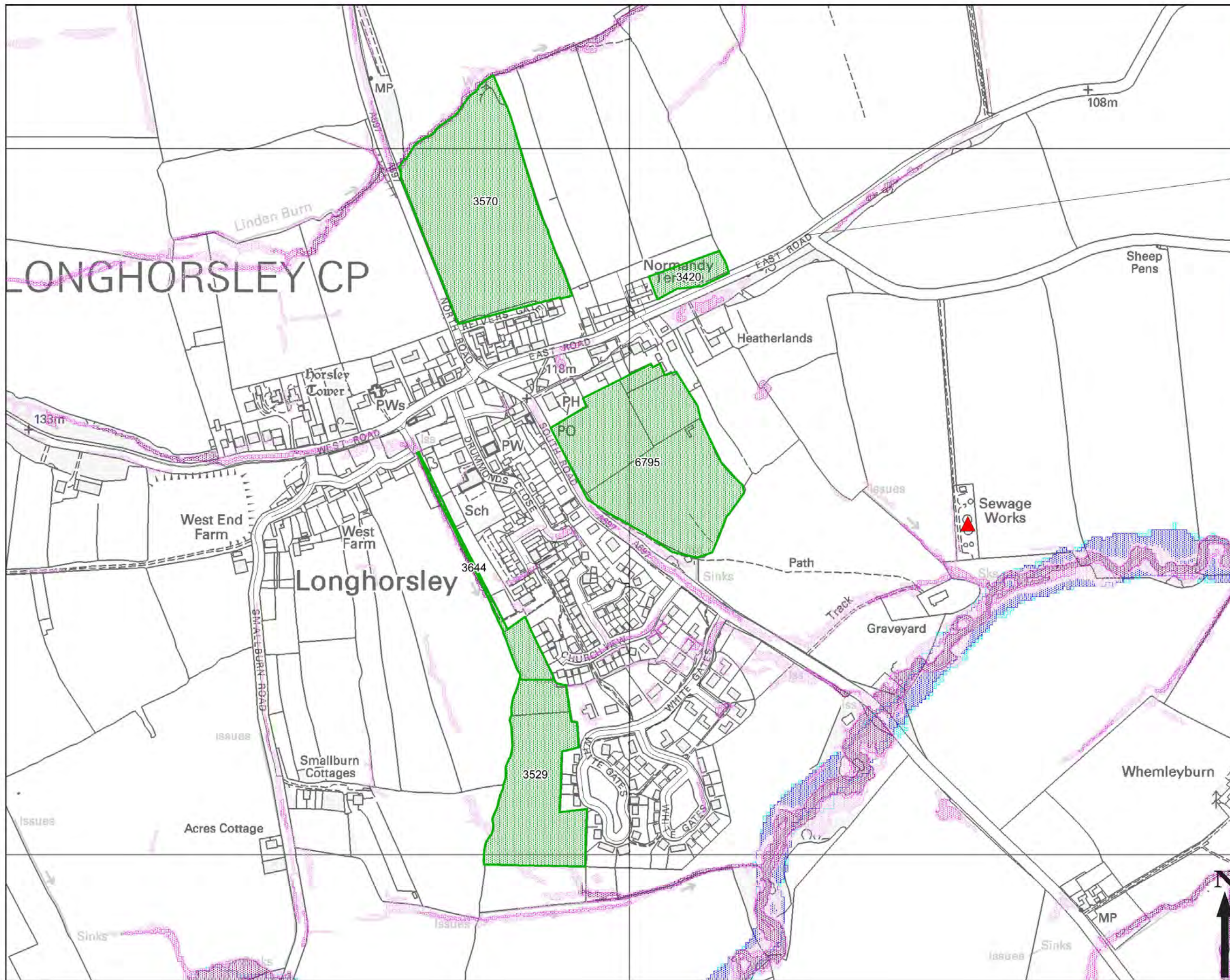

**LEGEND**

- SHLAA Sites
- DG5
- WwTW
- Main Rivers
- uFMfSW- High Risk ( $\geq 3.33\%$  AEP)
- uFMfSW- Medium Risk ( $\geq 1\%$  AEP)
- uFMfSW- Low Risk ( $\geq 0.1\%$  AEP)
- Flood Zone 3
- Flood Zone 2

Copyright  
© Crown copyright, Ordnance Survey,  
Northumberland County Council,  
Licence No.100049048 2014.

**Northumberland**  
Northumberland County Council

Drawing Status  
**FINAL**

Job Title  
**Northumberland County Council -Water Study Cycle**

Drawing Title  
**Central Rest of Delivery Area (1 of 5)- Potential Development Area with Updated Flood Map for Surface Water (uFMfSW), Flood Risk and DG5 Records**

Scale at A3  
**1: 5,000**

Drawn	FD	Approved	JB
Stage 1 Check	Stage 2 Check	Originaltd	Date 8/15

THIS DOCUMENT HAS BEEN PREPARED IN ACCORDANCE WITH THE SCOPE OF URS'S APPOINTMENT WITH ITS CLIENT AND IS SUBJECT TO THE TERMS OF THAT APPOINTMENT. URS ACCEPTS NO LIABILITY FOR ANY USE OF THIS DOCUMENT OTHER THAN BY ITS CLIENT AND ONLY FOR THE PURPOSES FOR WHICH IT WAS PREPARED AND PROVIDED.  
© URS INFRASTRUCTURE & ENVIRONMENT UK LTD 2015

URS Infrastructure & Environment UK Ltd  
Bridgewater House  
Whitworth Street  
Manchester, M1 6LT  
Telephone +44 (0)161 907 3500  
Fax +44 (0)161 907 3501  
www.ursglobal.com

**URS**

Drawing Number  
**FIGURE 5-17**



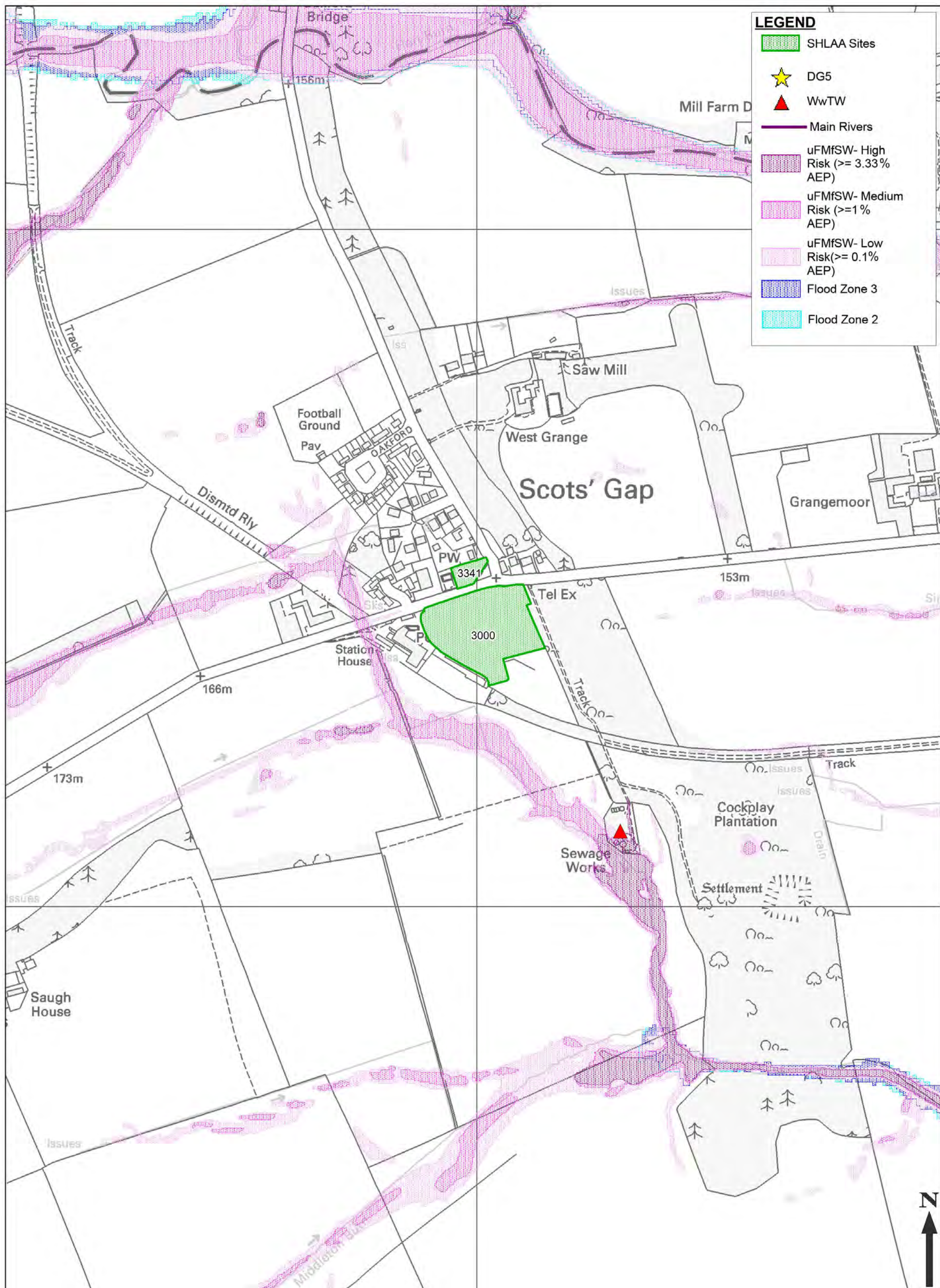

# LEGEND

- SHLAA Sites
- DG5
- WwTW
- Main Rivers
- uFMfSW- High Risk ( $\geq 3.33\%$  AEP)
- uFMfSW- Medium Risk ( $\geq 1\%$  AEP)
- uFMfSW- Low Risk ( $\geq 0.1\%$  AEP)
- Flood Zone 3
- Flood Zone 2

Job Title  
Northumberland County Council  
Water Study Cycle

Drawing Title  
Central Rest of Delivery Area (2 of 5)- Potential Development Area with Updated Flood Map for Surface Water (uFMfSW), Flood Risk and DG5 Records

Scale at A3: 1:5,000  
Drawn: FD Approved: JB  
Drawing Status: Final  
Copyright © Crown copyright. Ordnance Survey. Northumberland County Council. Licence No. 100049046 2014.

URS Infrastructure & Environment UK Ltd  
Bridgewater House  
Whitworth Street  
Manchester, M1 6LT  
Telephone +44 (0)161 907 350  
Fax +44 (0)161 907 3501  
www.ursglobal.com  
**URS**  
**Northumberland**  
Northumberland County Council

Drawing Number  
**FIGURE 5-18**

Rev

THIS DOCUMENT HAS BEEN PREPARED IN ACCORDANCE WITH THE SCOPE OF URS'S APPOINTMENT WITH ITS CLIENT AND IS SUBJECT TO THE TERMS OF THAT APPOINTMENT. URS ACCEPTS NO LIABILITY FOR ANY USE OF THIS DOCUMENT OTHER THAN BY ITS CLIENT AND ONLY FOR THE PURPOSES FOR WHICH IT WAS PREPARED AND PROVIDED.  
© URS INFRASTRUCTURE & ENVIRONMENT UK LTD 2015



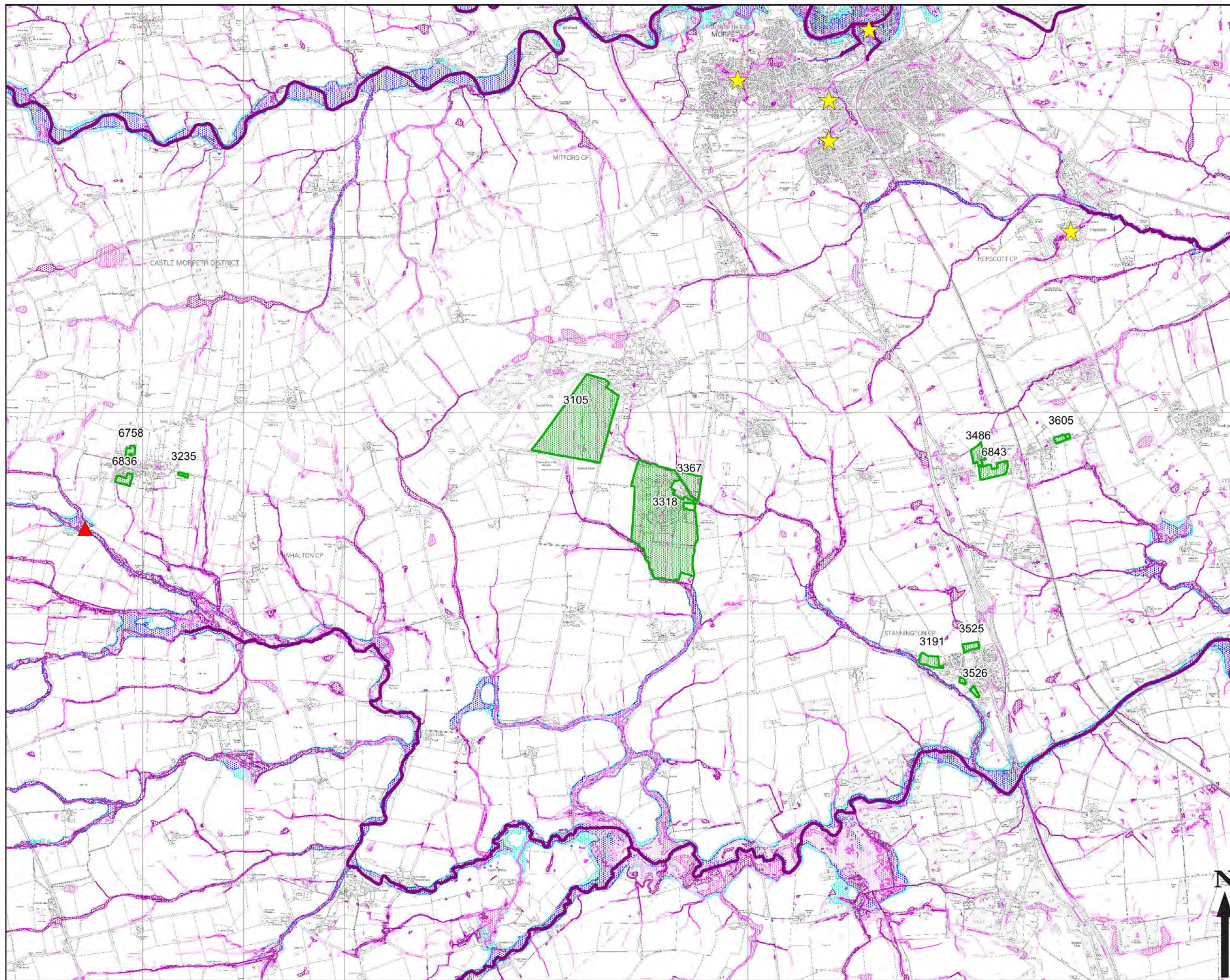

**LEGEND**

- SHLAA Sites
- DG5
- WwTW
- Main Rivers
- uFMfSW- High Risk ( $\geq 3.33\%$  AEP)
- uFMfSW- Medium Risk ( $\geq 1\%$  AEP)
- uFMfSW- Low Risk ( $\geq 0.1\%$  AEP)
- Flood Zone 3
- Flood Zone 2

Copyright  
© Crown copyright, Ordnance Survey.  
Northumberland County Council.  
Licence No.100049048 2014.

**Northumberland**  
Northumberland County Council

Drawing Status  
**FINAL**

Job Title  
**Northumberland County Council -Water Study Cycle**

Drawing Title  
**Central Rest of Delivery Area (3 of 5)- Potential Development Area with Updated Flood Map for Surface Water (uFMfSW), Flood Risk and DG5 Records**

Scale at A3  
**1: 35,000**

Drawn	FD	Approved	JB
Stage 1 Check	Stage 2 Check	Originated	Date
			08/15

THIS DOCUMENT HAS BEEN PREPARED IN ACCORDANCE WITH THE SCOPE OF WORK APPROPRIATE TO ITS CLIENT AND IS SUBJECT TO THE TERMS OF THAT APPOINTMENT. URS ACCEPTS NO LIABILITY FOR ANY USE OF THIS DOCUMENT OTHER THAN BY ITS CLIENT AND ONLY FOR THE PURPOSES FOR WHICH IT WAS PREPARED AND PROVIDED.  
© URS INFRASTRUCTURE & ENVIRONMENT UK LTD 2015

URS Infrastructure & Environment UK Ltd  
Bridgewater House  
Whitworth Street  
Manchester, M1 6LT  
Telephone +44 (0)161 907 3500  
Fax +44 (0)161 907 3501  
www.ursglobal.com

**URS**

Drawing Number  
**FIGURE 5-19**





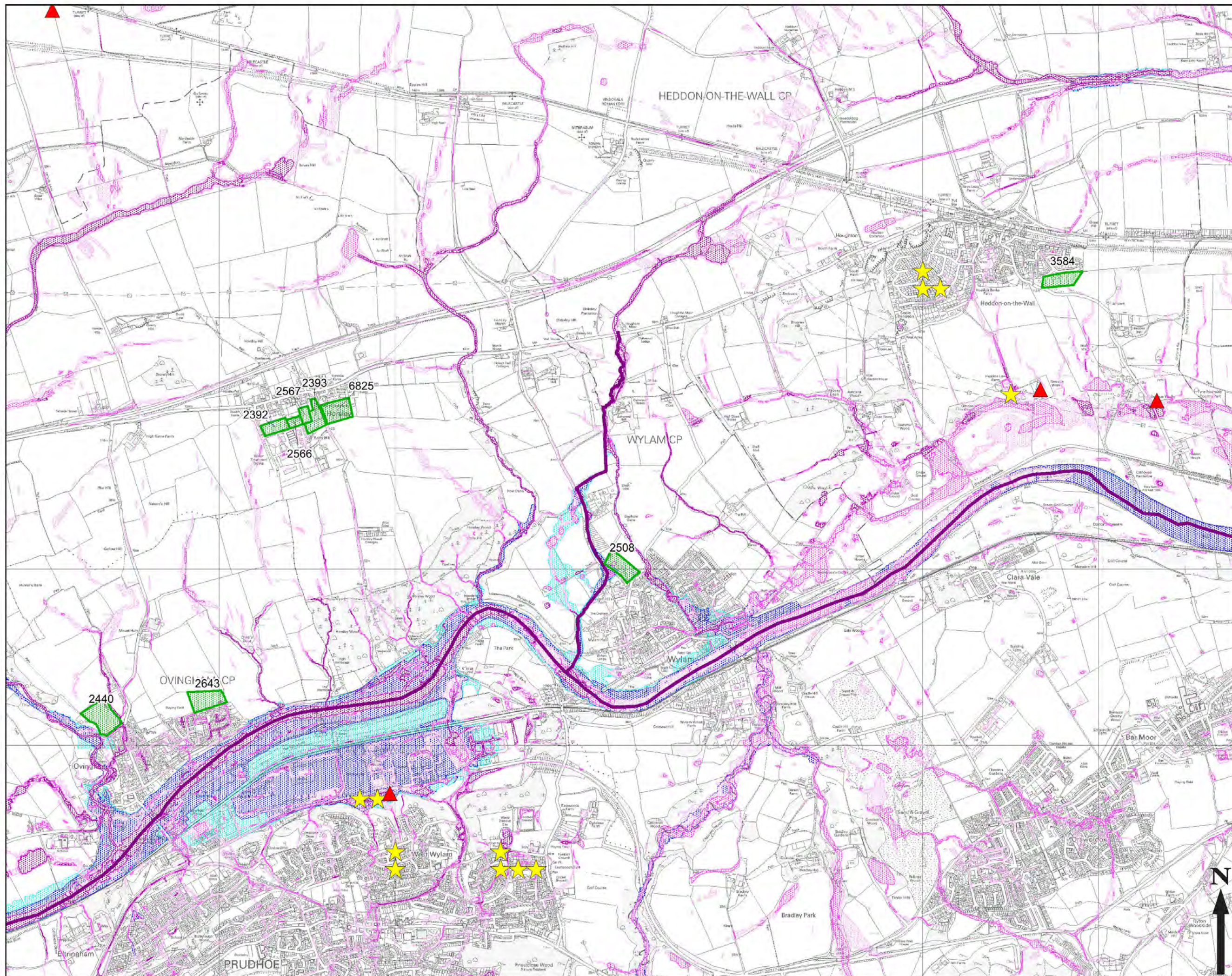

**LEGEND**

- SHLAA Sites
- DG5
- WwTW
- Main Rivers
- uFMfSW- High Risk ( $\geq 3.33\%$  AEP)
- uFMfSW- Medium Risk ( $\geq 1\%$  AEP)
- uFMfSW- Low Risk ( $\geq 0.1\%$  AEP)
- Flood Zone 3
- Flood Zone 2

Copyright  
© Crown copyright, Ordnance Survey,  
Northumberland County Council,  
Licence No.100049048 2014.

**Northumberland**  
Northumberland County Council

Drawing Status  
**FINAL**

Job Title  
**Northumberland County Council -Water Study Cycle**

Drawing Title  
**Central Rest of Delivery Area (4 of 5)- Potential Development Area with Updated Flood Map for Surface Water (uFMfSW), Flood Risk and DG5 Records**

Scale at A3  
**1: 20,000**

Drawn	FD	Approved	JB
Stage 1 Check	Stage 2 Check	Originaltd	Date
			08/15

THIS DOCUMENT HAS BEEN PREPARED IN ACCORDANCE WITH THE SCOPE OF URS'S APPOINTMENT WITH ITS CLIENT AND IS SUBJECT TO THE TERMS OF THAT APPOINTMENT. URS ACCEPTS NO LIABILITY FOR ANY USE OF THIS DOCUMENT OTHER THAN BY ITS CLIENT AND ONLY FOR THE PURPOSES FOR WHICH IT WAS PREPARED AND PROVIDED.  
© URS INFRASTRUCTURE & ENVIRONMENT UK LTD 2015

URS Infrastructure & Environment UK Ltd  
Bridgewater House  
Whitworth Street  
Manchester, M1 6LT  
Telephone +44 (0)161 907 3500  
Fax +44 (0)161 907 3501  
www.ursglobal.com

**URS**

Drawing Number  
**FIGURE 5-20**



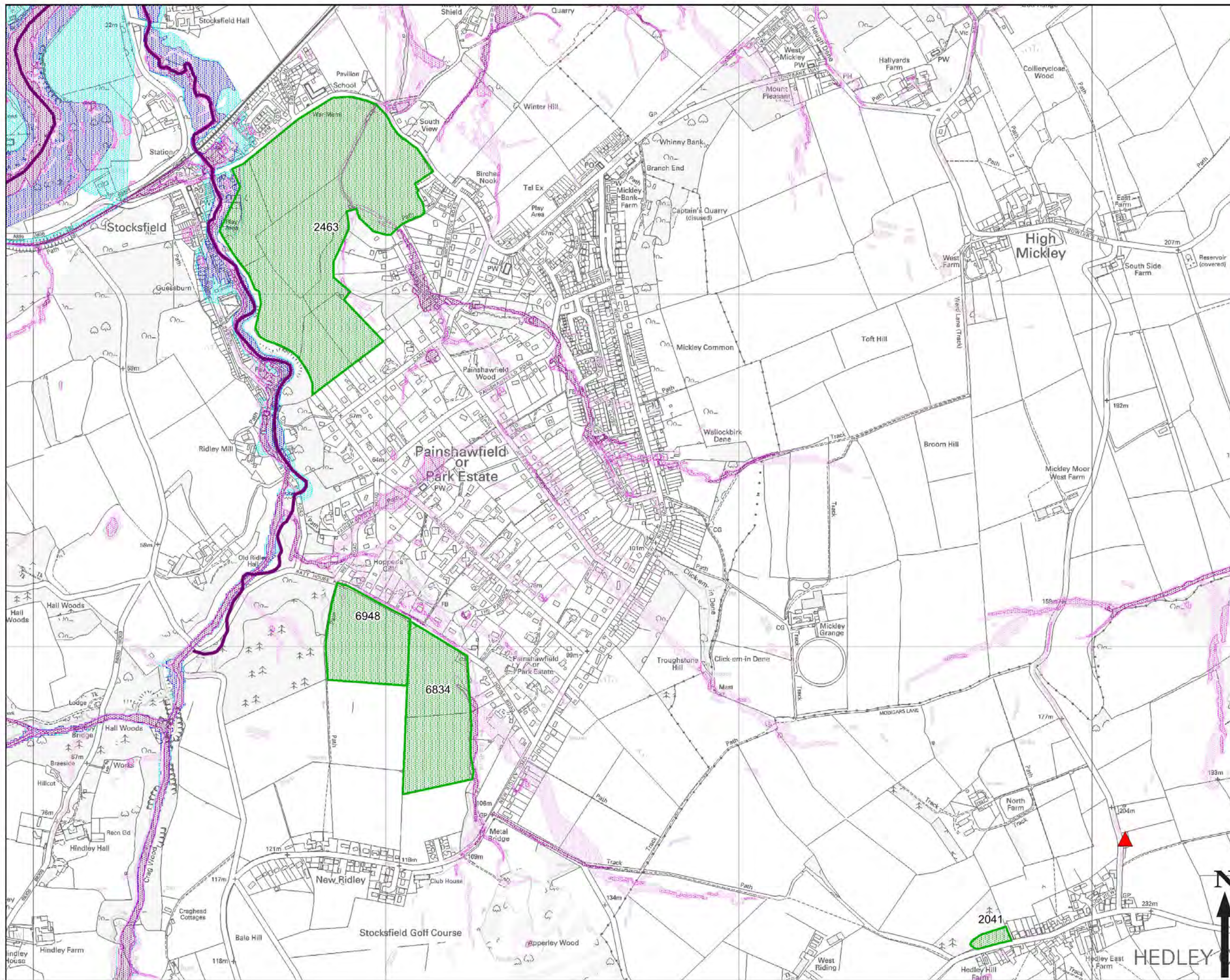

**LEGEND**

- SHLAA Sites
- DG5
- WwTW
- Main Rivers
- uFMfSW- High Risk ( $\geq 3.33\%$  AEP)
- uFMfSW- Medium Risk ( $\geq 1\%$  AEP)
- uFMfSW- Low Risk ( $\geq 0.1\%$  AEP)
- Flood Zone 3
- Flood Zone 2

Copyright  
© Crown copyright, Ordnance Survey,  
Northumberland County Council,  
Licence No.100049048 2014.

**Northumberland**  
Northumberland County Council

Drawing Status  
**FINAL**

Job Title  
**Northumberland County Council -Water Study Cycle**

Drawing Title  
**Central Rest of Delivery Area (5 of 5)- Potential Development Area with Updated Flood Map for Surface Water (uFMfSW), Flood Risk and DG5 Records**

Scale at A3  
**1: 10,000**

Drawn	FD	Approved	JB
Stage 1 Check	Stage 2 Check	Originaltd	Date
			08/15

THIS DOCUMENT HAS BEEN PREPARED IN ACCORDANCE WITH THE SCOPE OF URS'S APPOINTMENT WITH ITS CLIENT AND IS SUBJECT TO THE TERMS OF THAT APPOINTMENT. URS ACCEPTS NO LIABILITY FOR ANY USE OF THIS DOCUMENT OTHER THAN BY ITS CLIENT AND ONLY FOR THE PURPOSES FOR WHICH IT WAS PREPARED AND PROVIDED.  
© URS INFRASTRUCTURE & ENVIRONMENT UK LTD 2015

URS Infrastructure & Environment UK Ltd  
Bridgewater House  
Whitworth Street  
Manchester, M1 6LT  
Telephone +44 (0)161 907 3500  
Fax +44 (0)161 907 3501  
www.ursglobal.com

**URS**

Drawing Number  
**FIGURE 5-21**



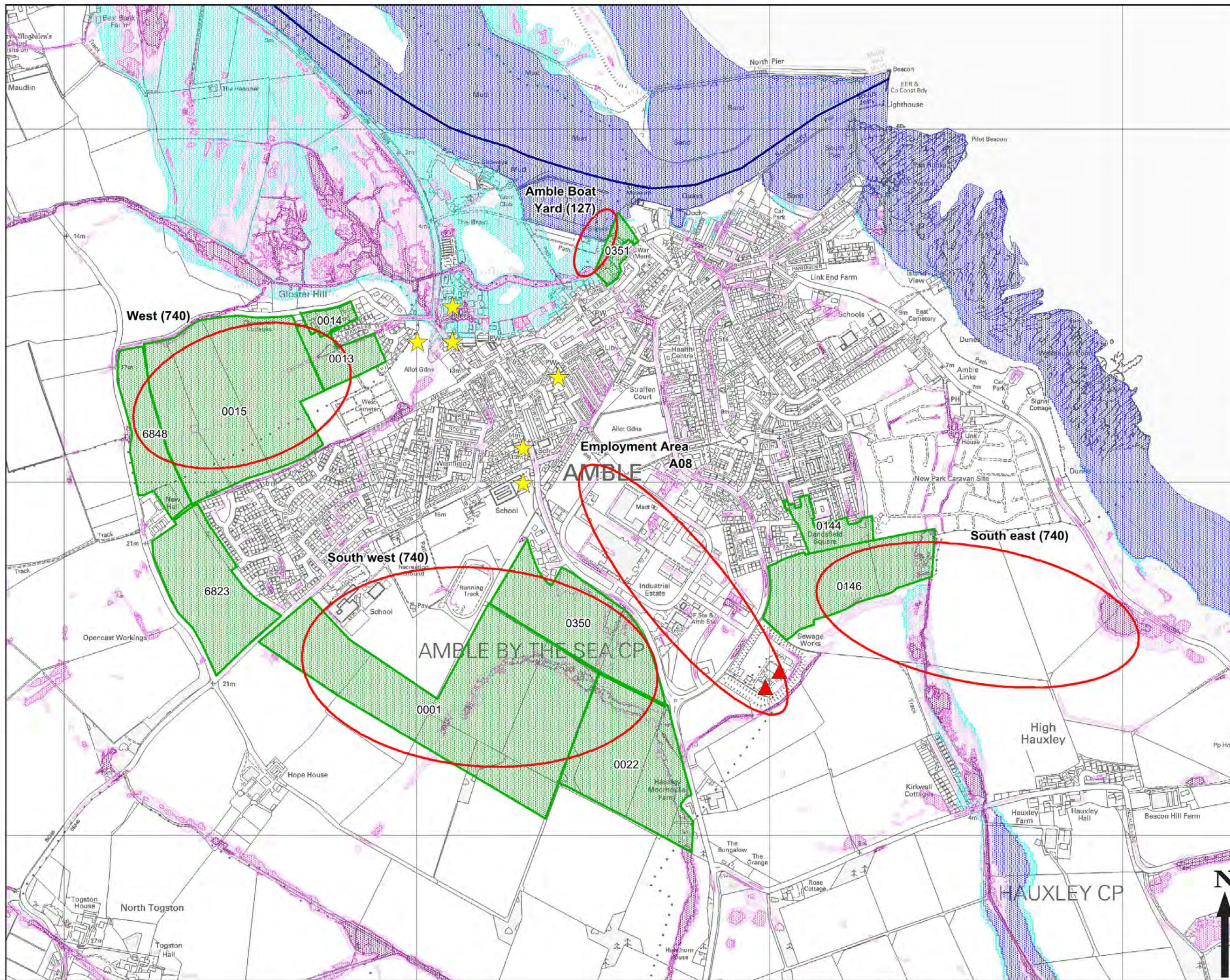

**LEGEND**

- Potential Development Areas
- SHLAA Sites
- DG5
- WwTW
- Main Rivers
- uFMfSW- High Risk ( $\geq 3.33\%$  AEP)
- uFMfSW- Medium Risk ( $\geq 1\%$  AEP)
- uFMfSW- Low Risk ( $\geq 0.1\%$  AEP)
- Flood Zone 3
- Flood Zone 2

Copyright  
© Crown copyright, Ordnance Survey.  
Northumberland County Council.  
Licence No. 100049048 2014.

**Northumberland**  
Northumberland County Council

Drawing Status: **FINAL**

Job Title: **Northumberland County Council -Water Study Cycle**

Drawing Title: **Ambleside- Potential Development Area with Updated Flood Map for Surface Water (uFMfSW), Flood Risk and DG5 Records**

Scale at A3: **1: 10,000**

Drawn	FD	Approved	JB
Stage 1 Check	Stage 2 Check	Originaltd	Date
			<b>08/15</b>

THIS DOCUMENT HAS BEEN PREPARED IN ACCORDANCE WITH THE SCOPE OF URS'S APPOINTMENT WITH ITS CLIENT AND IS SUBJECT TO THE TERMS OF THAT APPOINTMENT. URS ACCEPTS NO LIABILITY FOR ANY USE OF THIS DOCUMENT OTHER THAN BY ITS CLIENT AND ONLY FOR THE PURPOSES FOR WHICH IT WAS PREPARED AND PROVIDED.  
© URS INFRASTRUCTURE & ENVIRONMENT UK LTD 2015

URS Infrastructure & Environment UK Ltd  
Bridgewater House  
Whitworth Street  
Manchester, M1 6LT  
Telephone +44 (0)161 907 3500  
Fax +44 (0)161 907 3501  
www.ursglobal.com

Drawing Number: **FIGURE 5-22**



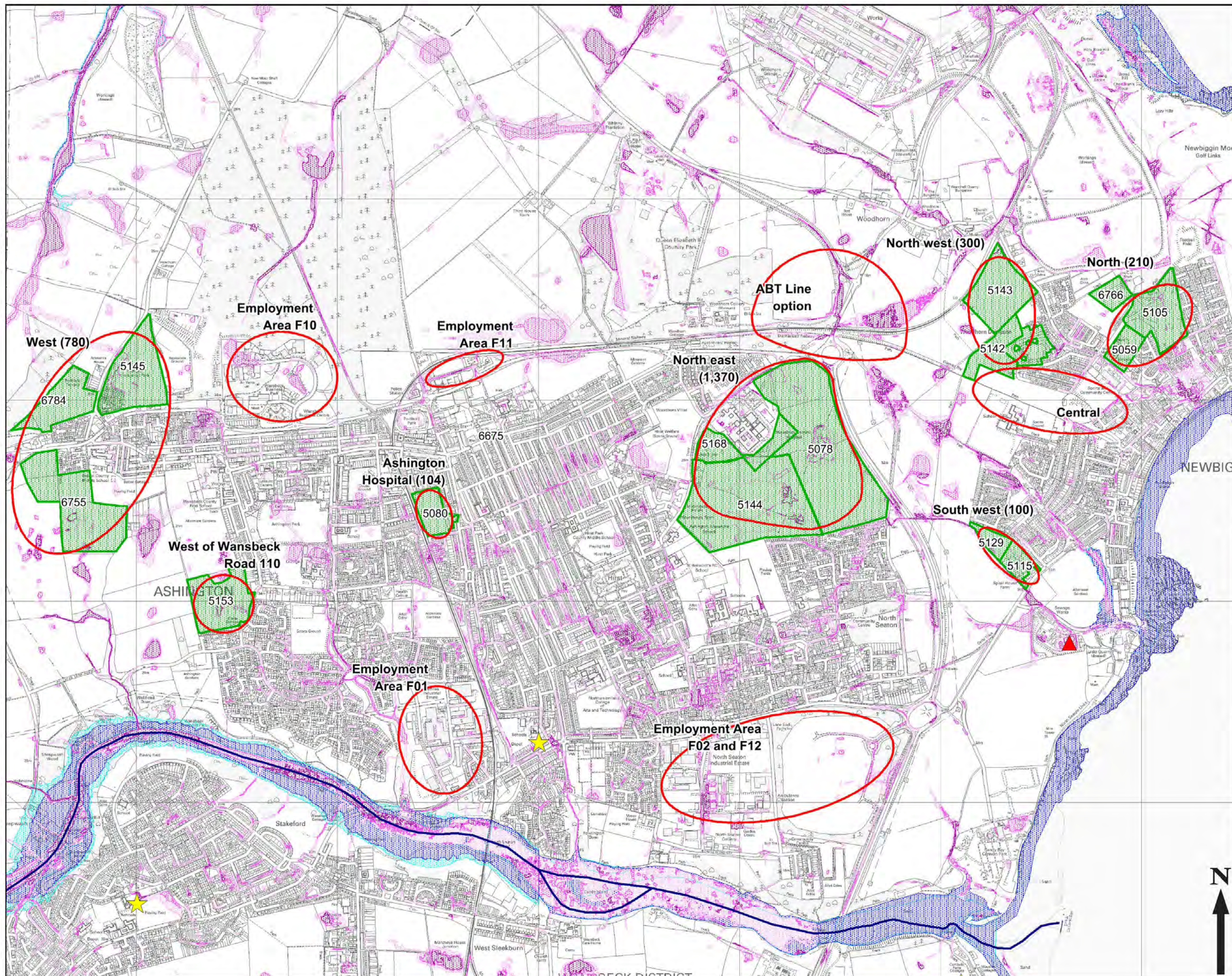

**LEGEND**

- Potential Development Areas
- SHLAA Site
- DG5
- WwTW
- Main Rivers
- uFMfSW- High Risk ( $\geq 3.33\%$  AEP)
- uFMfSW- Medium Risk ( $\geq 1\%$  AEP)
- uFMfSW- Low Risk ( $\geq 0.1\%$  AEP)
- Flood Zone 3
- Flood Zone 2

Copyright  
© Crown copyright, Ordnance Survey.  
Northumberland County Council.  
Licence No.100049048 2014.

**Northumberland**  
Northumberland County Council

Drawing Status  
**FINAL**

Job Title  
**Northumberland County Council -Water Study Cycle**

Drawing Title  
**Ashington (West) and Newbiggin by the Sea (East)- Potential Development Area with Updated Flood Map for Surface Water (uFMfSW), Flood Risk and DG5 Records**

Scale at A3  
**1: 17,500**

Drawn	FD	Approved	JB
Stage 1 Check	Stage 2 Check	Originaltd	Date
			08/15

THIS DOCUMENT HAS BEEN PREPARED IN ACCORDANCE WITH THE SCOPE OF URS'S APPOINTMENT WITH ITS CLIENT AND IS SUBJECT TO THE TERMS OF THAT APPOINTMENT. URS ACCEPTS NO LIABILITY FOR ANY USE OF THIS DOCUMENT OTHER THAN BY ITS CLIENT AND ONLY FOR THE PURPOSES FOR WHICH IT WAS PREPARED AND PROVIDED.  
© URS INFRASTRUCTURE & ENVIRONMENT UK LTD 2015

URS Infrastructure & Environment UK Ltd  
Bridgewater House  
Whinworth Street  
Manchester, M1 6LT  
Telephone +44 (0)161 907 3500  
Fax +44 (0)161 907 3501  
www.ursglobal.com

Drawing Number  
**FIGURE 5-23**



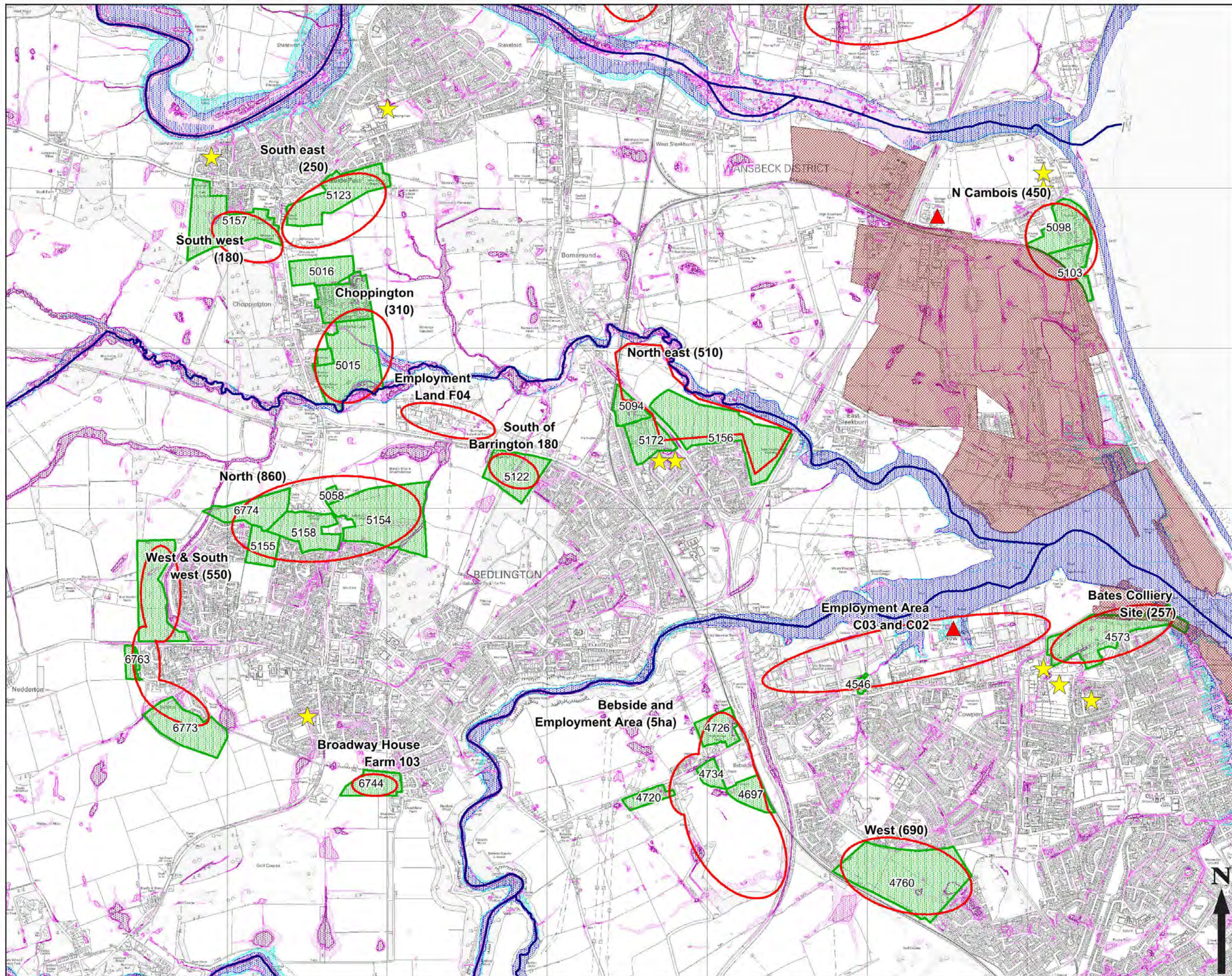

**LEGEND**

- Potential Development Areas
- SHLAA Sites
- BEREZ
- DG5
- WwTW
- Main Rivers
- uFMfSW- High Risk ( $\geq 3.33\%$  AEP)
- uFMfSW- Medium Risk ( $\geq 1\%$  AEP)
- uFMfSW- Low Risk ( $\geq 0.1\%$  AEP)
- Flood Zone 3
- Flood Zone 2

Copyright  
© Crown copyright, Ordnance Survey,  
Northumberland County Council,  
Licence No.100049048 2014.

**Northumberland**  
Northumberland County Council

Drawing Status: **FINAL**

Job Title:  
**Northumberland County Council -Water Study Cycle**

Drawing Title:  
Guidepost (North), Bedlington (Centre) and North Blyth (South)  
Potential Development Areas with Updated Flood Map for Surface Water (uFMfSW), Flood Risk and DG5 Records

Scale at A3: **1: 22,000**

Drawn	FD	Approved	JB
Stage 1 Check	Stage 2 Check	Originated	Date
			<b>08/15</b>

THIS DOCUMENT HAS BEEN PREPARED IN ACCORDANCE WITH THE SCOPE OF URS'S APPOINTMENT WITH ITS CLIENT AND IS SUBJECT TO THE TERMS OF THAT APPOINTMENT. URS ACCEPTS NO LIABILITY FOR ANY USE OF THIS DOCUMENT OTHER THAN BY ITS CLIENT AND ONLY FOR THE PURPOSES FOR WHICH IT WAS PREPARED AND PROVIDED.  
© URS INFRASTRUCTURE & ENVIRONMENT UK LTD 2015

URS Infrastructure & Environment UK Ltd  
Bridgewater House  
Whitworth Street  
Manchester, M1 6LT  
Telephone +44 (0)161 907 3500  
Fax +44 (0)161 907 3501  
www.ursglobal.com

Drawing Number: **FIGURE 5-24**



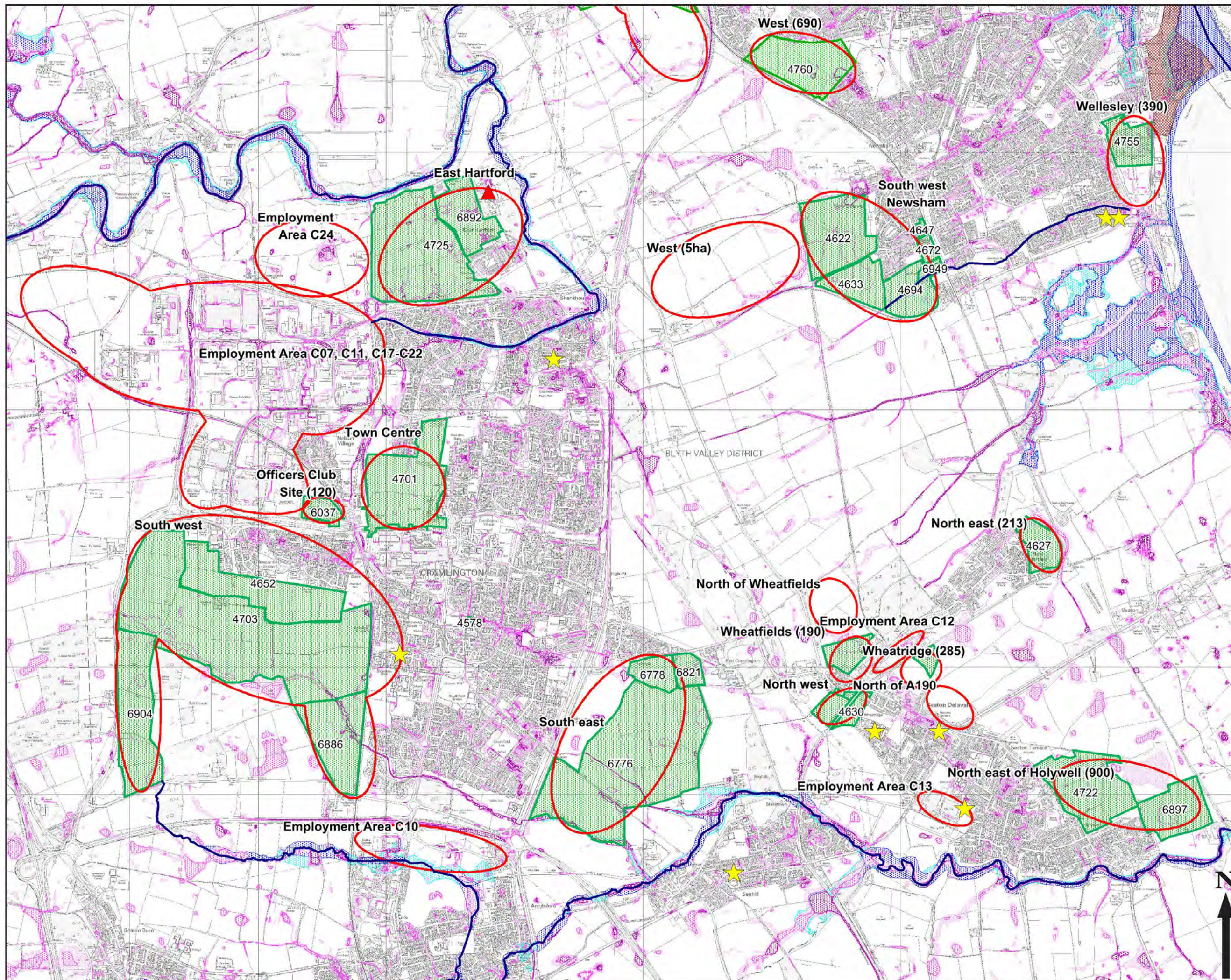

**LEGEND**

- Potential Development Areas
- SHLAA Sites
- BEREZ
- DG5
- WwTW
- Main Rivers
- uFMfSW- High Risk ( $\geq 3.33\%$  AEP)
- uFMfSW- Medium Risk ( $\geq 1\%$  AEP)
- uFMfSW- Low Risk ( $\geq 0.1\%$  AEP)
- Flood Zone 3
- Flood Zone 2

Copyright  
© Crown copyright, Ordnance Survey.  
Northumberland County Council.  
Licence No.100049048 2014.

**Northumberland**  
Northumberland County Council

Drawing Status  
**FINAL**

Job Title  
**Northumberland County Council -Water Study Cycle**

Drawing Title  
**South Blyth (North), Cramlington (West) and Seaton Valley (South)- Potential Development Areas with Updated Flood Map for Surface Water (uFMfSW), Flood Risk and DG5 Records**

Scale at A3  
**1: 27,500**

Drawn **FD** Approved **JB**

Stage 1 Check Stage 2 Check Original Date **08/15**

THIS DOCUMENT HAS BEEN PREPARED IN ACCORDANCE WITH THE SCOPE OF URS'S APPOINTMENT WITH ITS CLIENT AND IS SUBJECT TO THE TERMS OF THAT APPOINTMENT. URS ACCEPTS NO LIABILITY FOR ANY USE OF THIS DOCUMENT OTHER THAN BY ITS CLIENT AND ONLY FOR THE PURPOSES FOR WHICH IT WAS PREPARED AND PROVIDED.  
© URS INFRASTRUCTURE & ENVIRONMENT UK LTD 2015

URS Infrastructure & Environment UK Ltd  
Bridgegate House  
Whitworth Street  
Manchester, M1 6LT  
Telephone +44 (0)161 907 3500  
Fax +44 (0)161 907 3501  
www.ursglobal.com

Drawing Number  
**FIGURE 5-25**



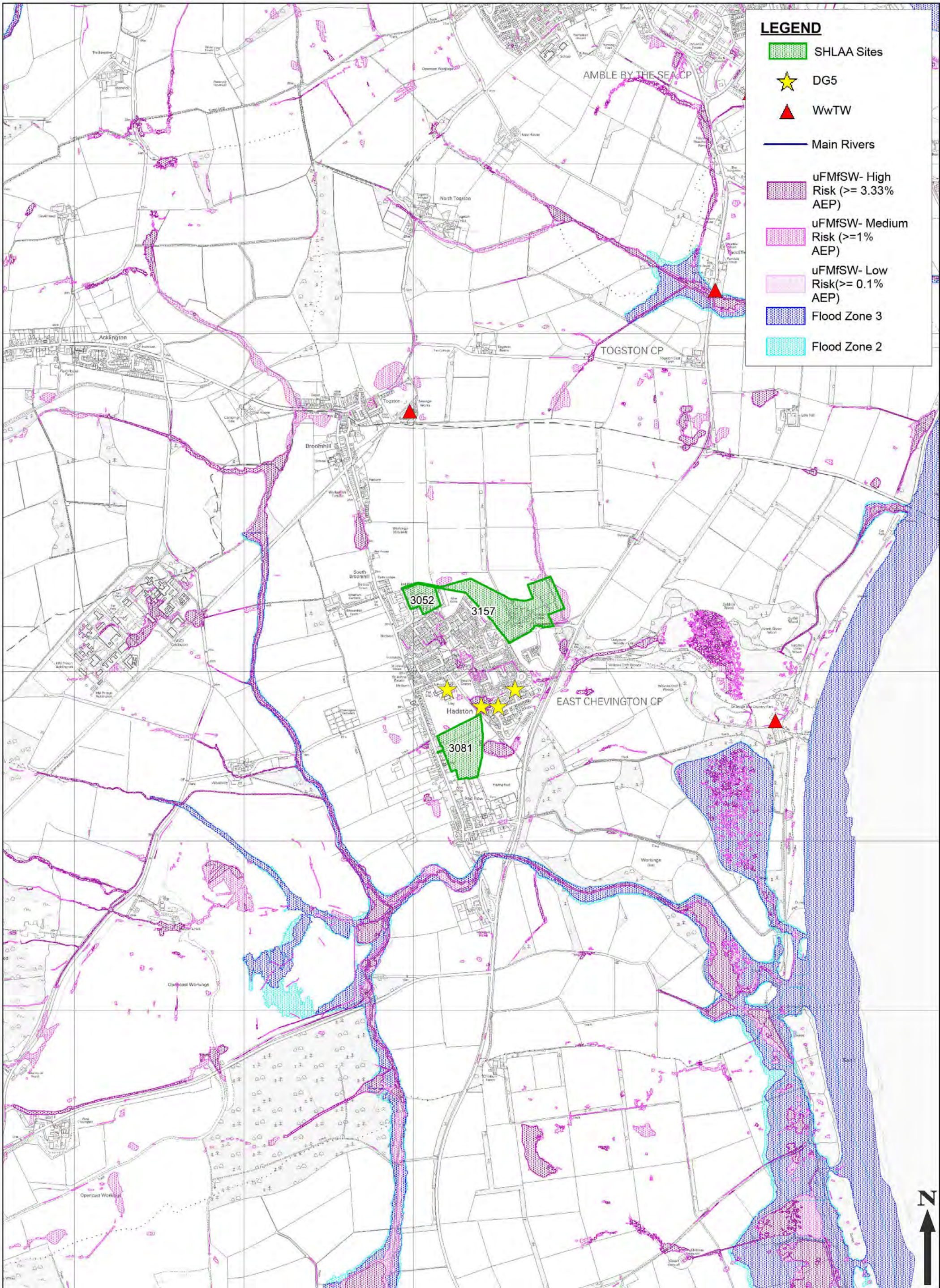

Drawing Number  
**FIGURE 5-26**

Rev

THIS DOCUMENT HAS BEEN PREPARED IN ACCORDANCE WITH THE SCOPE OF URS'S APPOINTMENT WITH ITS CLIENT AND IS SUBJECT TO THE TERMS OF THAT APPOINTMENT. URS ACCEPTS NO LIABILITY FOR ANY USE OF THIS DOCUMENT OTHER THAN BY ITS CLIENT AND ONLY FOR THE PURPOSES FOR WHICH IT WAS PREPARED AND PROVIDED.  
© URS INFRASTRUCTURE & ENVIRONMENT UK LTD 2015

Job Title

**Northumberland County Council  
Water Study Cycle**

Drawing Title

**South East Delivery Areas (North)-  
Potential Development Areas with Updated  
Flood Map for Surface Water  
(uFMfSW), Flood Risk and DG5 Records**

Scale at A3: 1:20,000

Drawn: FD

Approved: JB

Drawing Status: Draft

Copyright © Crown copyright. Ordnance Survey.  
Northumberland County Council.  
Licence No. 100049046 2014.

URS Infrastructure & Environment UK Ltd  
Bridgewater House  
Whitworth Street  
Manchester, M1 6LT  
Telephone +44 (0)161 907 350  
Fax +44 (0)161 907 3501  
www.ursglobal.com  
**URS**  
**Northumberland**  
Northumberland County Council



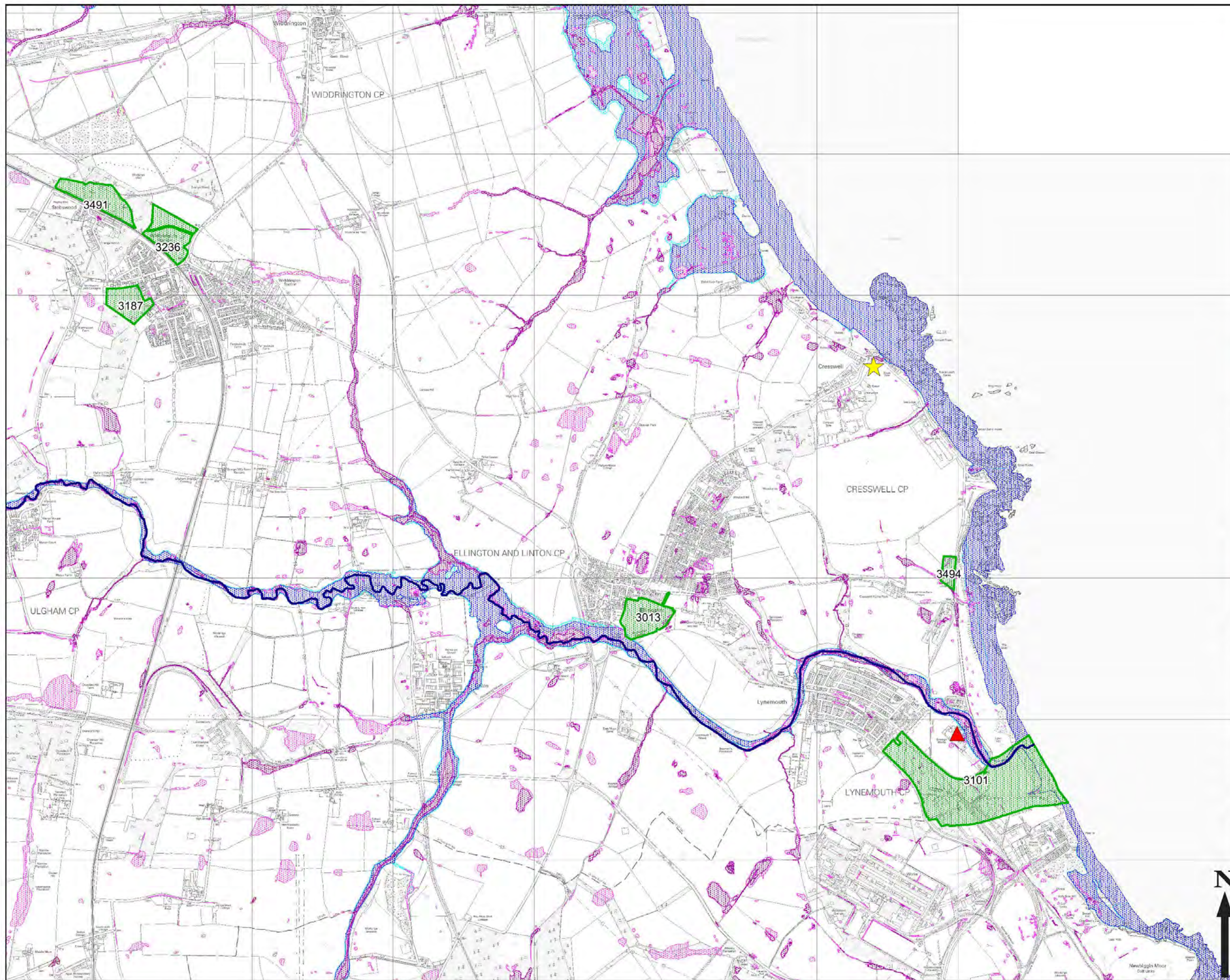

**LEGEND**

- SHLAA Sites
- DG5
- WwTW
- Main Rivers
- uFMfSW- High Risk ( $\geq 3.33\%$  AEP)
- uFMfSW- Medium Risk ( $\geq 1\%$  AEP)
- uFMfSW- Low Risk ( $\geq 0.1\%$  AEP)
- Flood Zone 3
- Flood Zone 2

Copyright  
© Crown copyright, Ordnance Survey.  
Northumberland County Council.  
Licence No.100049048 2014.

**Northumberland**  
Northumberland County Council

Drawing Status: **FINAL**

Job Title:  
**Northumberland County Council -Water Study Cycle**

Drawing Title:  
**South East Delivery Areas (South)-  
Potential Development Areas with Updated  
Flood Map for Surface Water  
(uFMfSW), Flood Risk and DG5 Records**

Scale at A3: **1: 25,000**

Drawn	FD	Approved	JB
Stage 1 Check	Stage 2 Check	Originald	Date
			08/15

THIS DOCUMENT HAS BEEN PREPARED IN ACCORDANCE WITH THE SCOPE OF URS'S APPOINTMENT WITH ITS CLIENT AND IS SUBJECT TO THE TERMS OF THAT APPOINTMENT. URS ACCEPTS NO LIABILITY FOR ANY USE OF THIS DOCUMENT OTHER THAN BY ITS CLIENT AND ONLY FOR THE PURPOSES FOR WHICH IT WAS PREPARED AND PROVIDED.  
© URS INFRASTRUCTURE & ENVIRONMENT UK LTD 2015

URS Infrastructure & Environment UK Ltd  
Bridgewater House  
Whitworth Street  
Manchester, M1 6LT  
Telephone +44 (0)161 907 3500  
Fax +44 (0)161 907 3501  
www.ursglobal.com

**URS**

Drawing Number: **FIGURE 5-27**









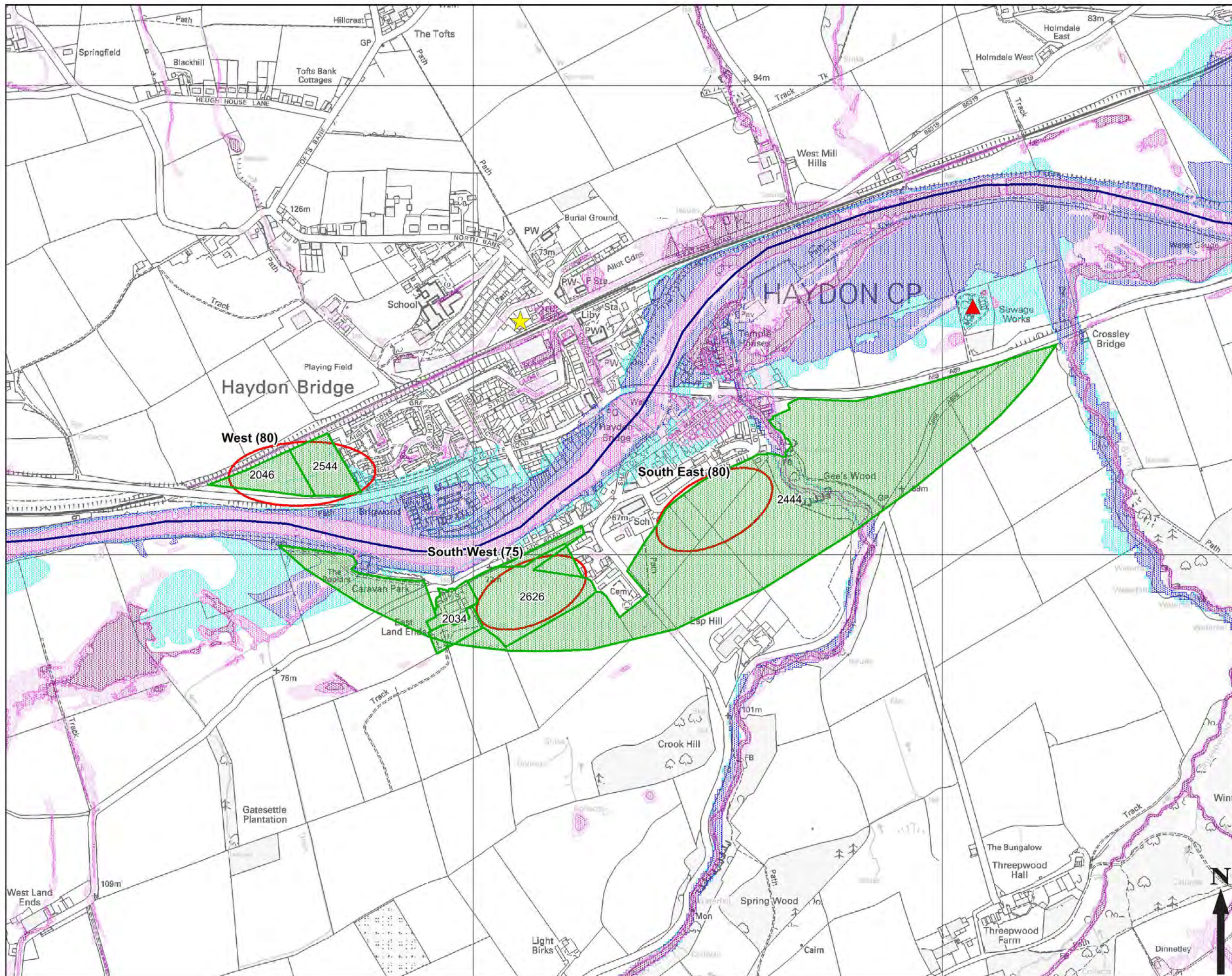

- LEGEND**
- Potential Development Areas
  - SHLAA Sites
  - DG5
  - WwTW
  - Main Rivers
  - uFMfSW- High Risk ( $\geq 3.33\%$  AEP)
  - uFMfSW- Medium Risk ( $\geq 1\%$  AEP)
  - uFMfSW- Low Risk ( $\geq 0.1\%$  AEP)
  - Flood Zone 3
  - Flood Zone 2

Copyright  
© Crown copyright, Ordnance Survey,  
Northumberland County Council,  
Licence No. 100049048 2014.

**Northumberland**  
Northumberland County Council

Drawing Status  
**FINAL**

Job Title  
**Northumberland County Council -Water Study Cycle**

Drawing Title  
**Haydonbridge-  
Potential Development Areas with  
Updated Flood Map for Surface  
Water (uFMfSW), Flood Risk  
and DG5 Records**

Scale at A3  
**1: 7,500**

Drawn	FD	Approved	JB
Stage 1 Check	Stage 2 Check	Originaltd	Date
			08/15

THIS DOCUMENT HAS BEEN PREPARED IN ACCORDANCE WITH THE SCOPE OF URS'S APPOINTMENT WITH ITS CLIENT AND IS SUBJECT TO THE TERMS OF THAT APPOINTMENT. URS ACCEPTS NO LIABILITY FOR ANY USE OF THIS DOCUMENT OTHER THAN BY ITS CLIENT AND ONLY FOR THE PURPOSES FOR WHICH IT WAS PREPARED AND PROVIDED.  
© URS INFRASTRUCTURE & ENVIRONMENT UK LTD 2015

URS Infrastructure & Environment UK Ltd  
Bridgewater House  
Whitworth Street  
Manchester, M1 6LT  
Telephone +44 (0)161 907 3500  
Fax +44 (0)161 907 3501  
www.ursglobal.com

Drawing Number  
**FIGURE 5-29**



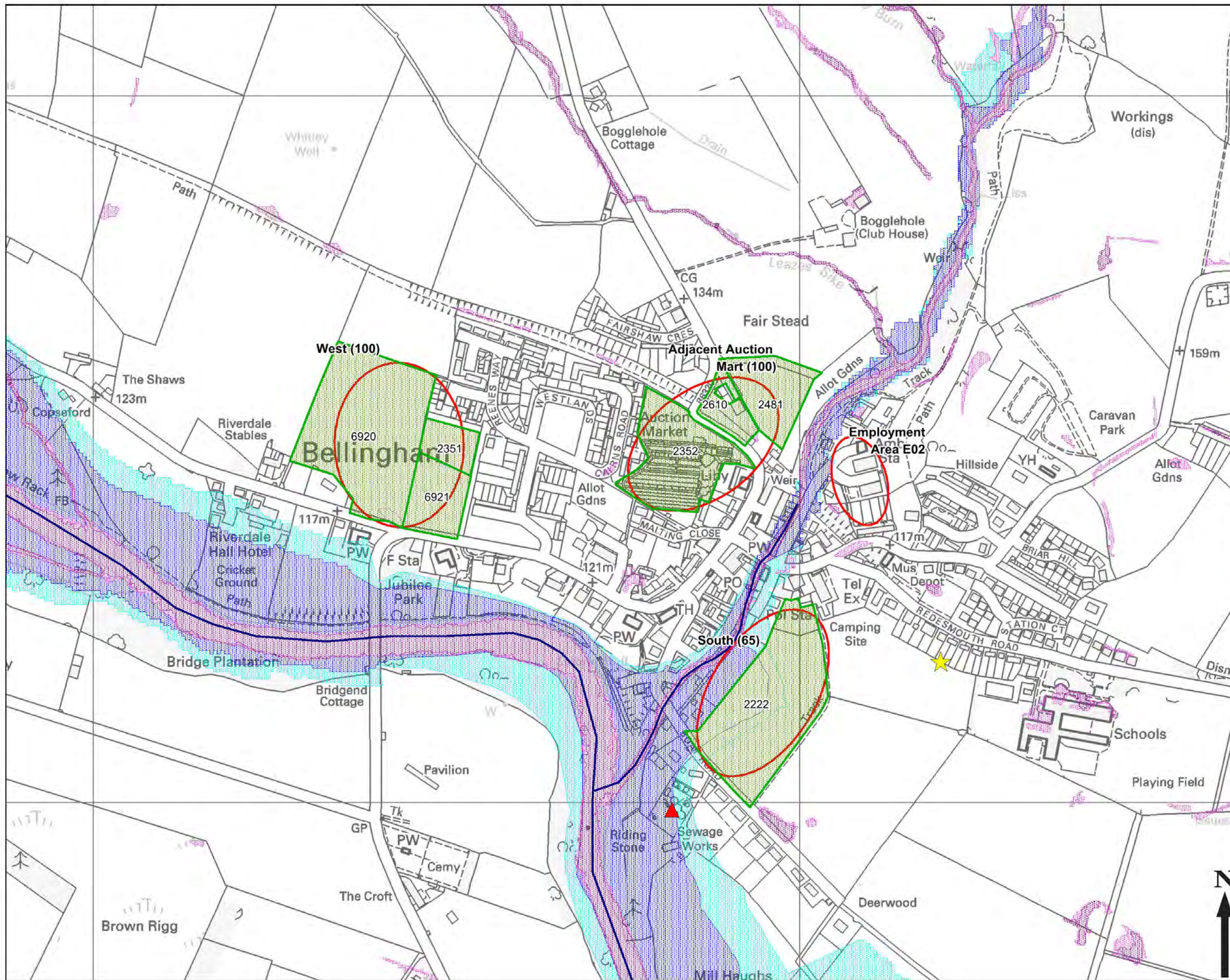

**LEGEND**

- Potential Development Areas
- SHLAA Sites
- DG5
- WwTW
- Main Rivers
- uFMfSW- High Risk ( $\geq 3.33\%$  AEP)
- uFMfSW- Medium Risk ( $\geq 1\%$  AEP)
- uFMfSW- Low Risk ( $\geq 0.1\%$  AEP)
- Flood Zone 3

Copyright  
© Crown copyright, Ordnance Survey,  
Northumberland County Council,  
Licence No. 100049048 2014.

**Northumberland**  
Northumberland County Council

Drawing Status: **FINAL**

Job Title: **Northumberland County Council -Water Study Cycle**

Drawing Title: **North Bellingham- Potential Development Areas with Updated Flood Map for Surface Water (uFMfSW), Flood Risk and DG5 Records**

Scale at A3: **1: 5,000**

Drawn	FD	Approved	JB
Stage 1 Check		Stage 2 Check	Originaltd
			Date 08/15

THIS DOCUMENT HAS BEEN PREPARED IN ACCORDANCE WITH THE SCOPE OF URS'S APPOINTMENT WITH ITS CLIENT AND IS SUBJECT TO THE TERMS OF THAT APPOINTMENT. URS ACCEPTS NO LIABILITY FOR ANY USE OF THIS DOCUMENT OTHER THAN BY ITS CLIENT AND ONLY FOR THE PURPOSES FOR WHICH IT WAS PREPARED AND PROVIDED.  
© URS INFRASTRUCTURE & ENVIRONMENT UK LTD 2015

URS Infrastructure & Environment UK Ltd  
Bridgewater House  
Whitworth Street  
Manchester, M1 6LT  
Telephone +44 (0)161 907 3500  
Fax +44 (0)161 907 3501  
www.ursglobal.com

**URS**

Drawing Number: **FIGURE 5-30**



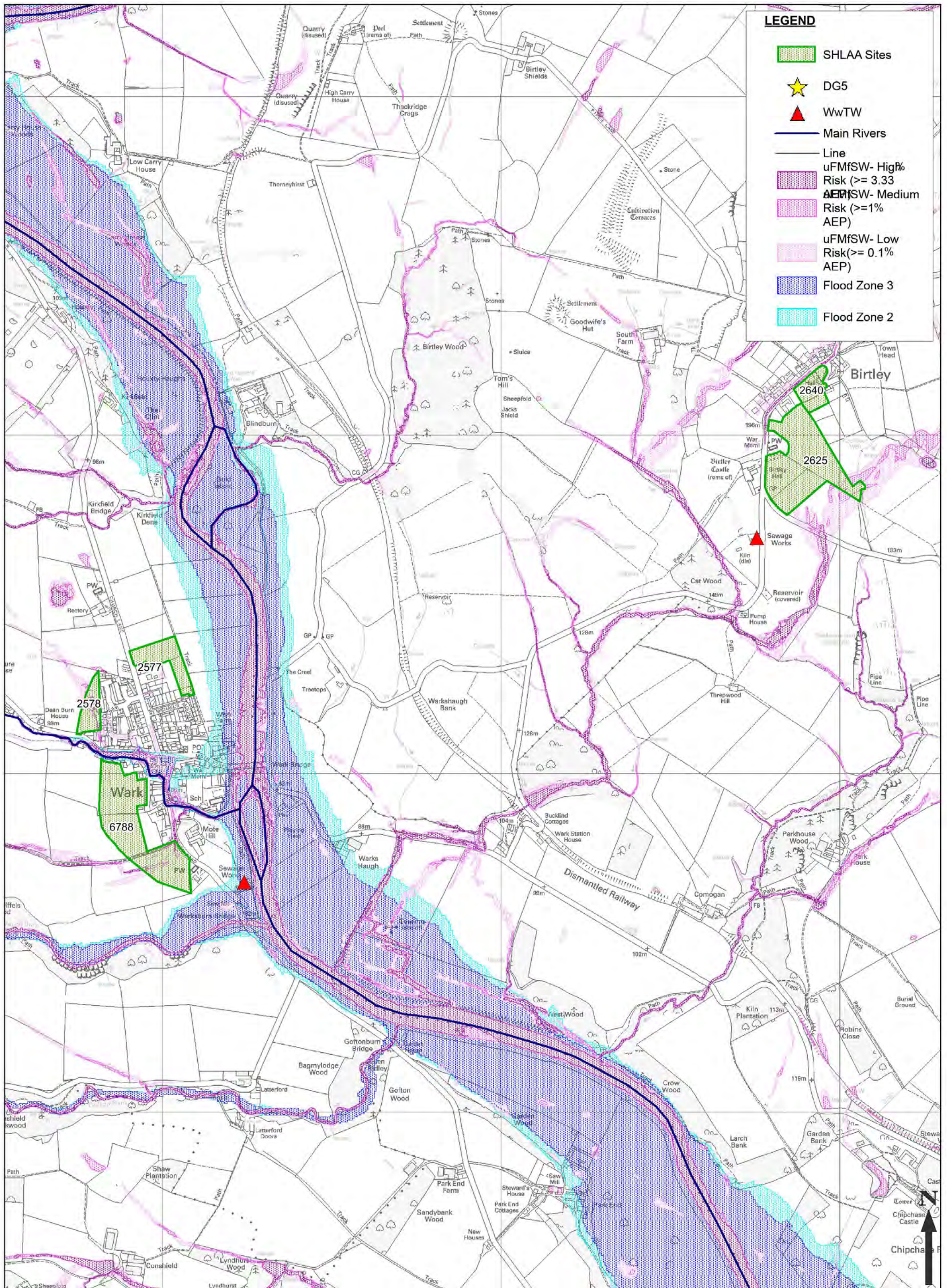

Drawing Number  
**FIGURE 5-31**

Rev

THIS DOCUMENT HAS BEEN PREPARED IN ACCORDANCE WITH THE SCOPE OF URS'S APPOINTMENT WITH ITS CLIENT AND IS SUBJECT TO THE TERMS OF THAT APPOINTMENT. URS ACCEPTS NO LIABILITY FOR ANY USE OF THIS DOCUMENT OTHER THAN BY ITS CLIENT AND ONLY FOR THE PURPOSES FOR WHICH IT WAS PREPARED AND PROVIDED.  
© URS INFRASTRUCTURE & ENVIRONMENT UK LTD 2015

Job Title  
**Northumberland County Council  
Water Study Cycle**

Drawing Title  
**South Bellingham-  
Potential Development Areas with Updated  
Flood Map for Surface Water  
(uFMfSW), Flood Risk and DG5 Records**

Scale at A3: **1:10,000**

Drawn: FD

Approved: JB

Drawing Status: Final

Copyright © Crown copyright, Ordnance Survey, Northumberland County Council, Licence No. 100049046 2014.

URS Infrastructure & Environment UK Ltd  
Bridgewater House  
Whitworth Street  
Manchester, M1 6LT  
Telephone +44 (0)161 907 350  
Fax +44 (0)161 907 3501  
www.ursglobal.com  
**URS**  
**Northumberland**  
Northumberland County Council



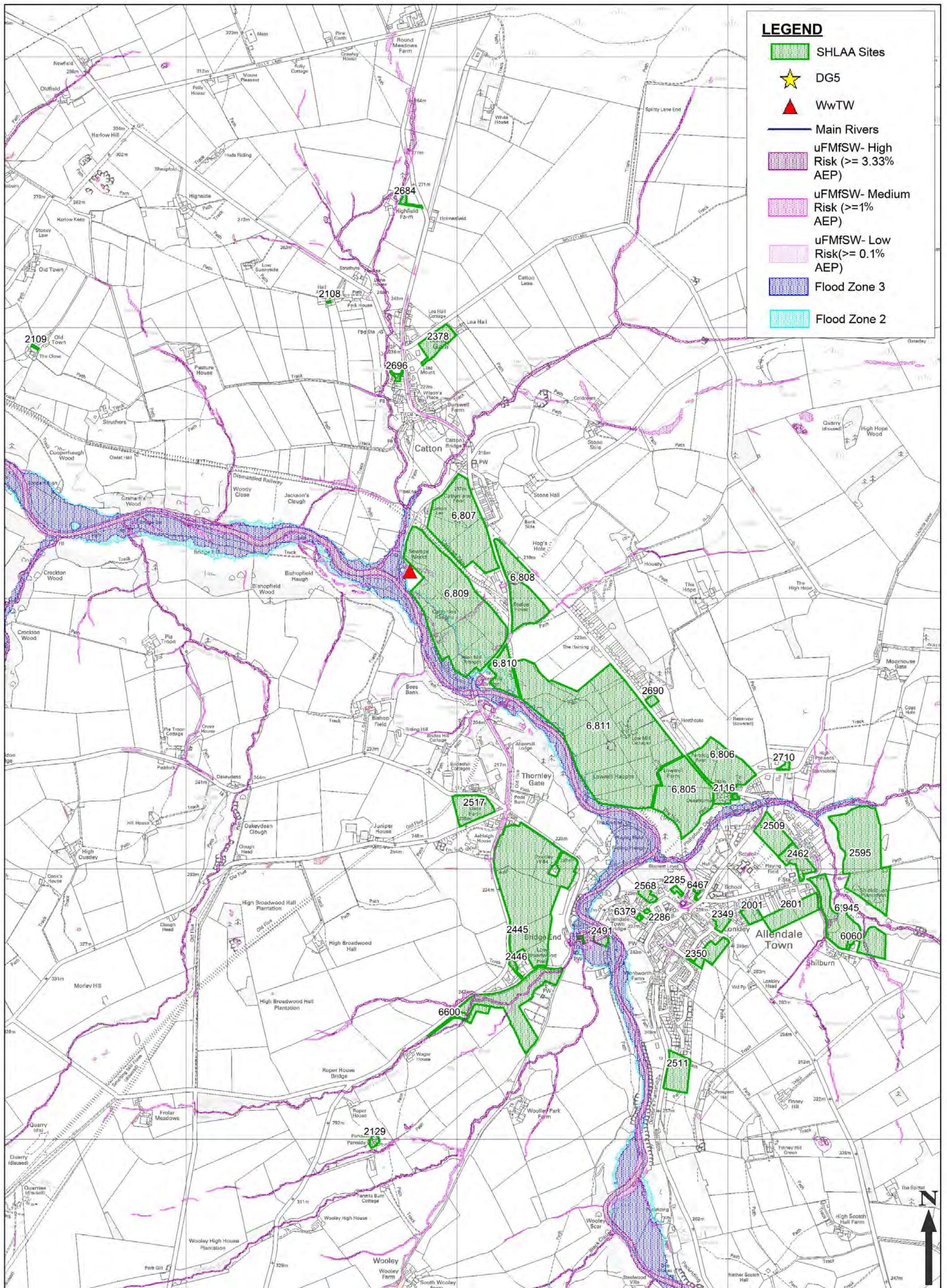

Drawing Number  
**FIGURE 5-32**

Rev

THIS DOCUMENT HAS BEEN PREPARED IN ACCORDANCE WITH THE SCOPE OF URS'S APPOINTMENT WITH ITS CLIENT AND IS SUBJECT TO THE TERMS OF THAT APPOINTMENT. URS ACCEPTS NO LIABILITY FOR ANY USE OF THIS DOCUMENT OTHER THAN BY ITS CLIENT AND ONLY FOR THE PURPOSES FOR WHICH IT WAS PREPARED AND PROVIDED.  
© URS INFRASTRUCTURE & ENVIRONMENT UK LTD 2015

Job Title  
**Northumberland County Council  
Water Study Cycle**

Drawing Title  
**Allendale-  
Potential Development Areas with  
Updated Flood Map for Surface  
Water (uFMfSW), Flood Risk and  
DG5 Records**

Scale at A3: 1:20,000

Drawn: FD

Approved: JB

Drawing Status: Draft

Copyright © Crown copyright, Ordnance Survey, Northumberland County Council, Licence No. 100049046 2014.

URS Infrastructure & Environment UK Ltd  
Bridgewater House  
Whitworth Street  
Manchester, M1 6LT  
Telephone +44 (0)161 907 350  
Fax +44 (0)161 907 3501  
www.ursglobal.com  
**URS**  
**Northumberland**  
Northumberland County Council



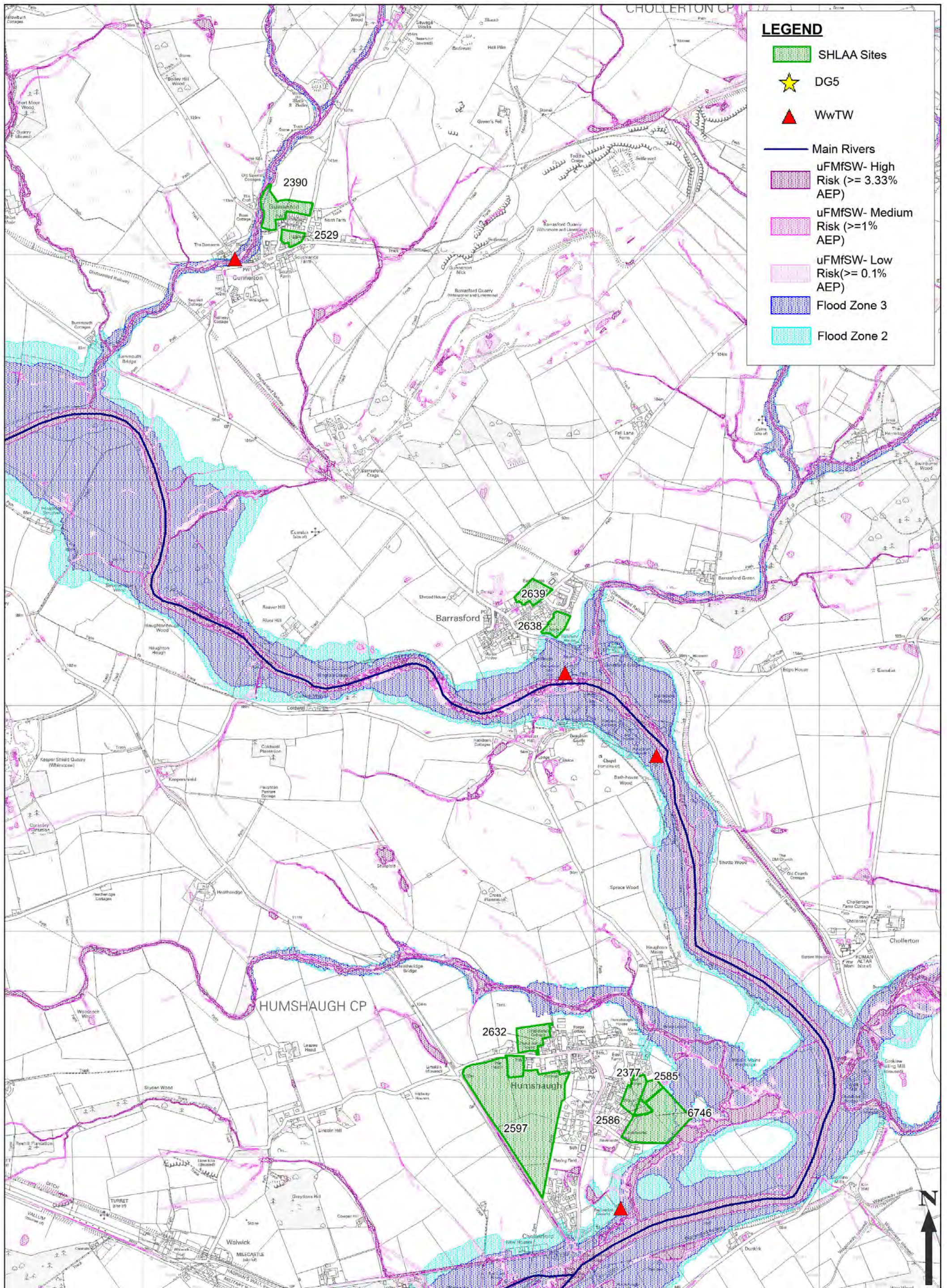



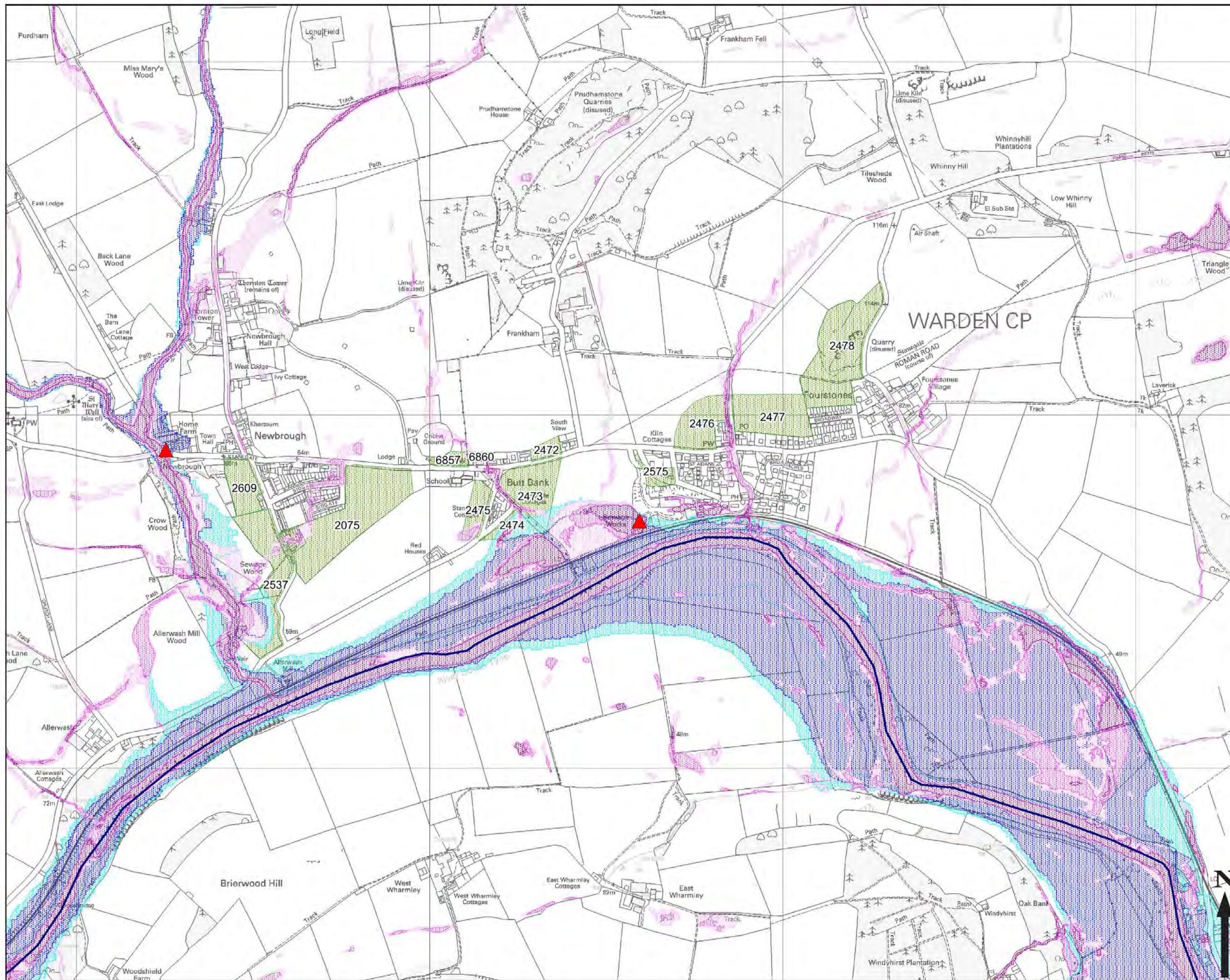

**LEGEND**

- SHLAA Sites
- DG5
- WwTW
- Main Rivers
- uFMfSW- High Risk ( $\geq 3.33\%$  AEP)
- uFMfSW- Medium Risk ( $\geq 1\%$  AEP)
- uFMfSW- Low Risk ( $\geq 0.1\%$  AEP)
- Flood Zone 3
- Flood Zone 2

Copyright  
© Crown copyright, Ordnance Survey.  
Northumberland County Council.  
Licence No. 100049048 2014.

**Northumberland**  
Northumberland County Council

Drawing Status: **FINAL**

Job Title:  
**Northumberland County Council -Water Study Cycle**

Drawing Title:  
**West - Rest of Delivery Area (East)  
Potential Development Areas with  
Updated Flood Map for Surface  
Water(uFMfSW), Flood Risk and  
DG5 Records**

Scale at A3:  
**1: 10,000**

Drawn	FD	Approved	JB
Stage 1 Check	Stage 2 Check	Originaltd	Date
			08/15

THIS DOCUMENT HAS BEEN PREPARED IN ACCORDANCE WITH THE SCOPE OF URS'S APPOINTMENT WITH ITS CLIENT AND IS SUBJECT TO THE TERMS OF THAT APPOINTMENT. URS ACCEPTS NO LIABILITY FOR ANY USE OF THIS DOCUMENT OTHER THAN BY ITS CLIENT AND ONLY FOR THE PURPOSES FOR WHICH IT WAS PREPARED AND PROVIDED.  
© URS INFRASTRUCTURE & ENVIRONMENT UK LTD 2013

URS Infrastructure & Environment UK Ltd  
Bridgewater House  
Whitworth Street  
Manchester, M1 6LT  
Telephone +44 (0)161 907 3500  
Fax +44 (0)161 907 3501  
www.ursglobal.com

**URS**

Drawing Number: **FIGURE 5-34**



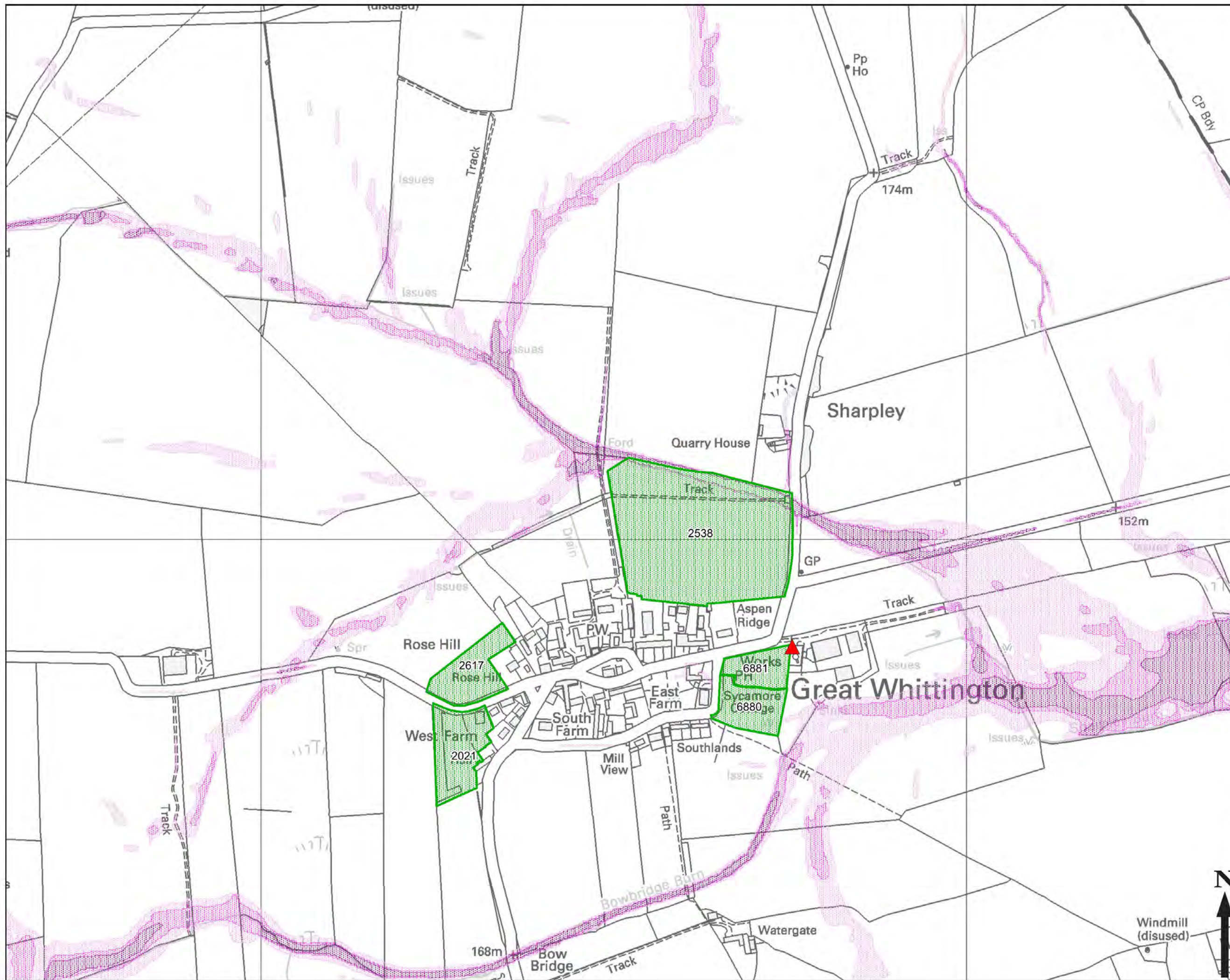

**LEGEND**

- SHLAA Sites
- DG5
- WwTW
- Main Rivers
- uFMfSW- High Risk ( $\geq 3.33\%$  AEP)
- uFMfSW- Medium Risk ( $\geq 1\%$  AEP)
- uFMfSW- Low Risk ( $\geq 0.1\%$  AEP)
- Flood Zone 3
- Flood Zone 2

Copyright  
 © Crown copyright, Ordnance Survey, Northumberland County Council, Licence No.100049048 2014.

Northumberland County Council

Drawing Status FINAL

Job Title  
 Northumberland County Council -Water Study Cycle

Drawing Title  
 West, Rest of Delivery Area (West)- Potential Development Areas with Updated Flood Map for Surface Water (uFMfSW), Flood Risk and DG5 Records

Scale at A3 1: 10,000

<small>Drawn</small> FD	<small>Approved</small> JB
<small>Stage 1 Check</small>	<small>Stage 2 Check</small>
<small>Originaltd</small>	<small>Date</small> 08/15

THIS DOCUMENT HAS BEEN PREPARED IN ACCORDANCE WITH THE SCOPE OF URS'S APPOINTMENT WITH ITS CLIENT AND IS SUBJECT TO THE TERMS OF THAT APPOINTMENT. URS ACCEPTS NO LIABILITY FOR ANY USE OF THIS DOCUMENT OTHER THAN BY ITS CLIENT AND ONLY FOR THE PURPOSES FOR WHICH IT WAS PREPARED AND PROVIDED.  
© URS INFRASTRUCTURE & ENVIRONMENT UK LTD 2015

URS Infrastructure & Environment UK Ltd  
 Bridgewater House  
 Whitworth Street  
 Manchester, M1 6LT  
 Telephone +44 (0)161 907 3500  
 Fax +44 (0)161 907 3501  
 www.ursglobal.com

Drawing Number

**FIGURE 5-35**