

- Northumberland County Boundary
- ★ Growth Point Areas
- ◆ Development Towns

© Crown Copyright. All rights reserved.
Northumberland County Council - 100019593 - 2009.

Revision Details	By	Date	Surf
	Check		

Drawing Status: **FINAL**

Job Title:
**Northumberland County Council
Level 1 Strategic
Flood Risk Assessment**

Drawing Title:
**Sustainable Drainage Systems
Applicability**

Scale at A3: **AS SHOWN**

Drawn	MT	Approved	LO
-------	----	----------	----

Stage 1 Check	SA	Stage 2 Check	SJA	Integrated	SA	Date	09-04-10
---------------	----	---------------	-----	------------	----	------	----------

Scott Wilson
Royal Court
Basil Chase, Chesterfield
Derbyshire, S44 7SL
Telephone (01246) 292221
Fax (01246) 292229
www.scotwilson.com



Drawing Number:
S106308 - C1

- SuDS Applicability**
- Attenuation Systems
 - Attenuation systems - area above highly vulnerable aquifer
 - Attenuation systems - area above Source Protection Zones
 - Attenuation systems - investigate above potentially vulnerable aquifer
 - Combined Systems
 - Infiltration Systems
 - No Data - Further Investigation Required

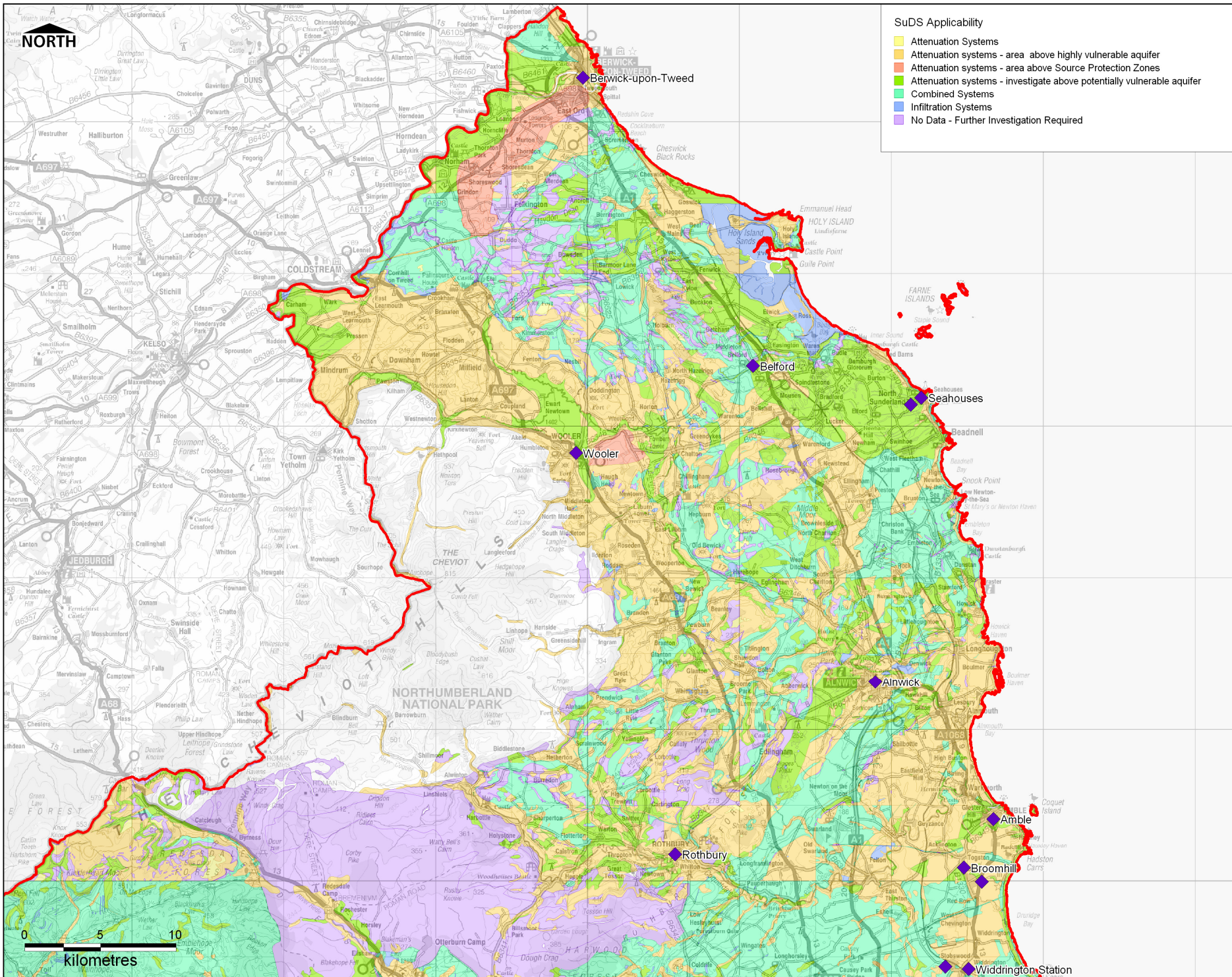

- SuDS Applicability**
- Attenuation Systems
 - Attenuation systems - area above highly vulnerable aquifer
 - Attenuation systems - area above Source Protection Zones
 - Attenuation systems - investigate above potentially vulnerable aquifer
 - Combined Systems
 - Infiltration Systems
 - No Data - Further Investigation Required



- Northumberland County Boundary
- ★ Growth Point Areas
- ◆ Development Towns

© Crown Copyright. All rights reserved.
Northumberland County Council - 100019593 - 2009.

Revision Details	By	Date	SuFu

Drawing Status: **FINAL**

Job Title:
**Northumberland County Council
Level 1 Strategic
Flood Risk Assessment**

Drawing Title:
**Sustainable Drainage Systems
Applicability**

Scale at A3: **AS SHOWN**

Drawn: MT	Approved: LO	Stage 1 Check: SA	Stage 2 Check: SJA	Project: MT	Date: 09-04-10
-----------	--------------	-------------------	--------------------	-------------	----------------

Scott Wilson
Royal Court
Basil Close, Chesterfield
Derbyshire, S44 7SL
Telephone: (01463) 209221
Fax: (01463) 209229
www.scotwilson.com

Drawing Number:
S106308 - C2

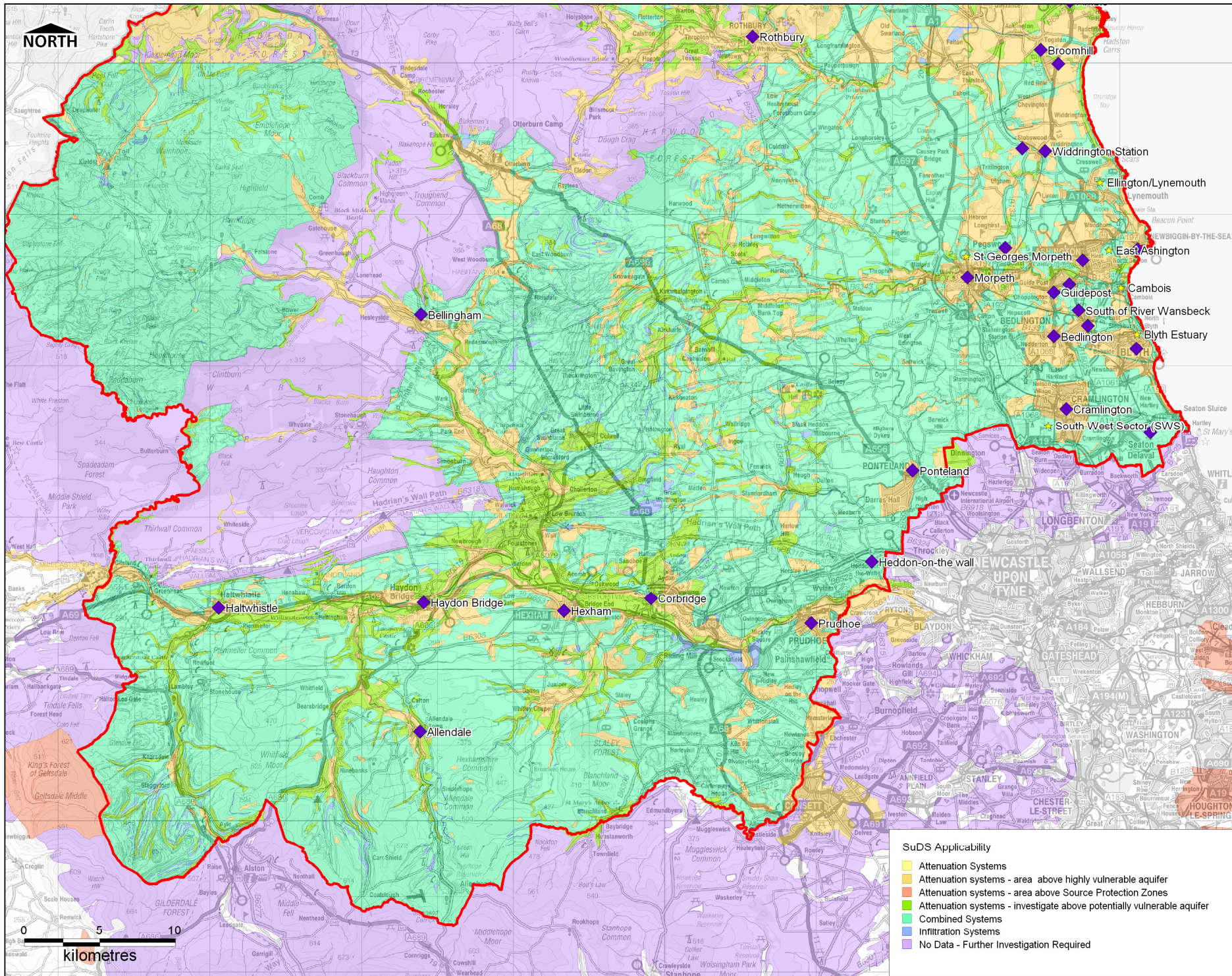

- Northumberland County Boundary
- ★ Growth Point Areas
- ◆ Development Towns

© Crown Copyright. All rights reserved.
Northumberland County Council - 100619593 - 2009.

Revision Details

By	Check	Date	Surf

Drawing Status: **FINAL**

Job Title:
**Northumberland County Council
Level 1 Strategic
Flood Risk Assessment**

Drawing Title:
**Sustainable Drainage Systems
Applicability**

Scale at A3: **AS SHOWN**

Drawn: MT	Approved: LO
Stage 1 Check: SA	Stage 2 Check: SJA
Created: MT	Date: 09-04-10

Scott Wilson
Royal Court
Basil Close, Chesterfield
Derbyshire, S44 7TS
Telephone: (01462) 292221
Fax: (01462) 292229
www.scotwilson.com

Drawing Number:
S106308 - C3

- SuDS Applicability**
- Attenuation Systems
 - Attenuation systems - area above highly vulnerable aquifer
 - Attenuation systems - area above Source Protection Zones
 - Attenuation systems - investigate above potentially vulnerable aquifer
 - Combined Systems
 - Infiltration Systems
 - No Data - Further Investigation Required