

**Map Key**

Allendale	S106308 - B2 - 1
Alnwick	S106308 - B2 - 2
Amble	S106308 - B2 - 3
Belford	S106308 - B2 - 4
Bellingham	S106308 - B2 - 5
Berwick-upon-Tweed	S106308 - B2 - 6
Blyth	S106308 - B2 - 7
Corbridge	S106308 - B2 - 8
Cramlington	S106308 - B2 - 9
Ellington/ Lynemouth	S106308 - B2 - 10
Haltwhistle	S106308 - B2 - 11
Haydon Bridge	S106308 - B2 - 12
Hexham	S106308 - B2 - 13
North of River Wansbeck	S106308 - B2 - 14
Ponteland	S106308 - B2 - 15
Prudhoe	S106308 - B2 - 16
Rothbury	S106308 - B2 - 17
Seahouses	S106308 - B2 - 18
Seaton Valley	S106308 - B2 - 19
South of River Wansbeck	S106308 - B2 - 20
Morpeth	S106308 - B2 - 21
Wooler	S106308 - B2 - 22



- Northumberland Boundary
- ◆ Development Town
- ★ Growth Point Areas

© Crown Copyright. All rights reserved.  
Northumberland County Council - 100619593 - 2009.

Revision Details	By	Date	Surf

Drawing Status: **FINAL**

Job Title:  
**Northumberland County Council  
Level 1 Strategic  
Flood Risk Assessment**

Drawing Title:  
**District Overview -  
Growth Point Areas &  
Development Towns**

Scale at A3: **AS SHOWN**

Drawn	CAB	Approved	LNO
Stage 1 Check	SA	Stage 2 Check	SA
		Original	SA
			Date
			09-04-10

Scott Wilson  
Royal Court  
Basil Close, Chesterfield  
Derbyshire, S44 7SL  
Telephone: (01463) 205221  
Fax: (01463) 205229  
www.scotwilson.com



Drawing Number:  
**S106308-B1-1**

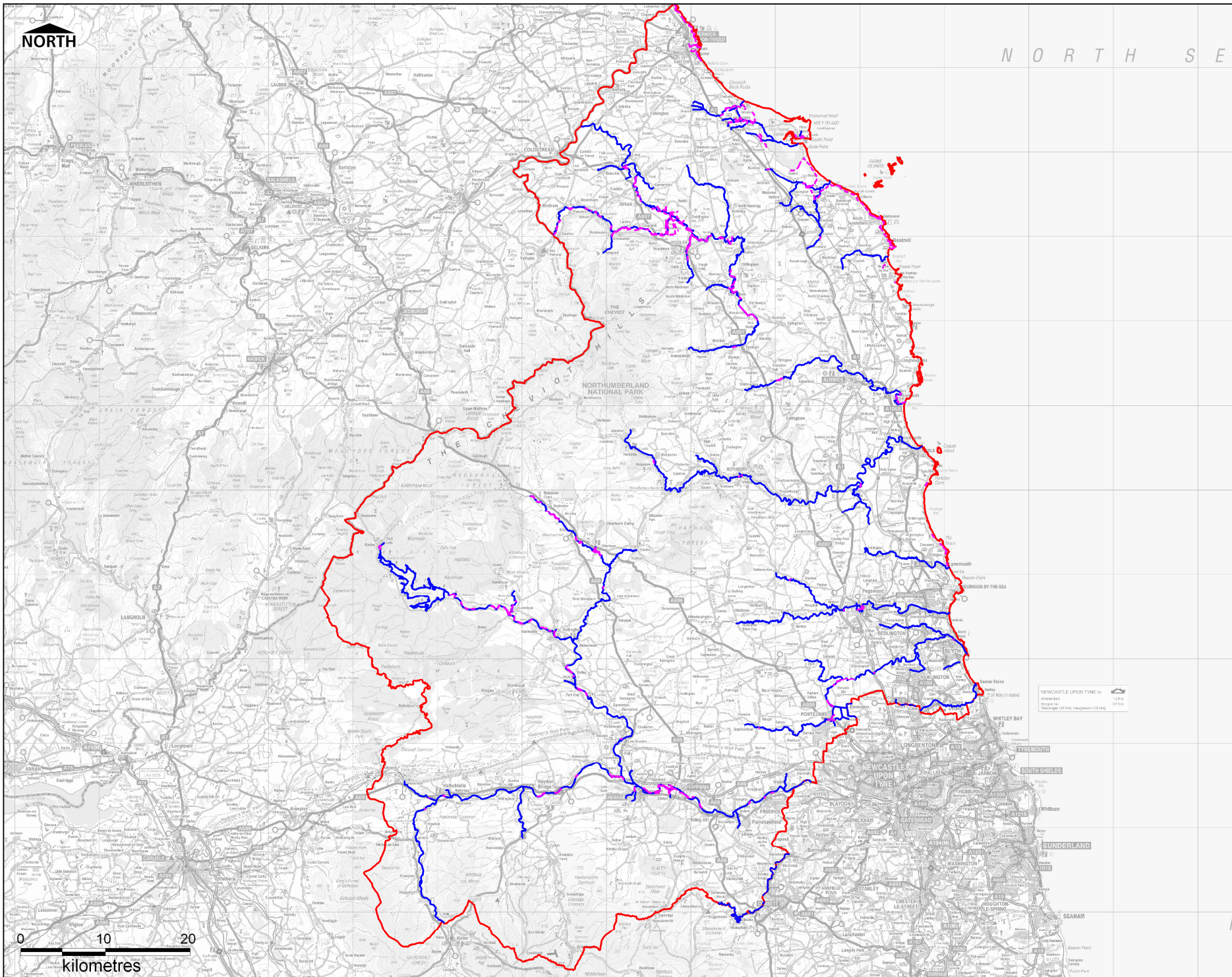

N O R T H S E

NORTH



- Northumberland Boundary
- River Centrelines
- Defences

© Crown Copyright. All rights reserved.  
Northumberland County Council - 100019593 - 2009.

Revision Details	By	Date	Surf
	Check		

Drawing Status: **FINAL**

Job Title:  
**Northumberland County Council  
Level 1 Strategic  
Flood Risk Assessment**

Drawing Title:  
**Defences -  
District Overview**

Scale at A3: **AS SHOWN**

Drawn	CAB	Approved	LNO
Stage 1 Check	SA	Stage 2 Check	SA
		Original	SA
			Date
			09-04-10

Scott Wilson  
Royal Court  
Basil Close, Chesterfield  
Derbyshire, S44 7TL  
Telephone: (01463) 205221  
Fax: (01463) 205229  
www.scotwilson.com



Drawing Number:  
**S106308-B1-2**

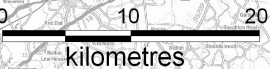

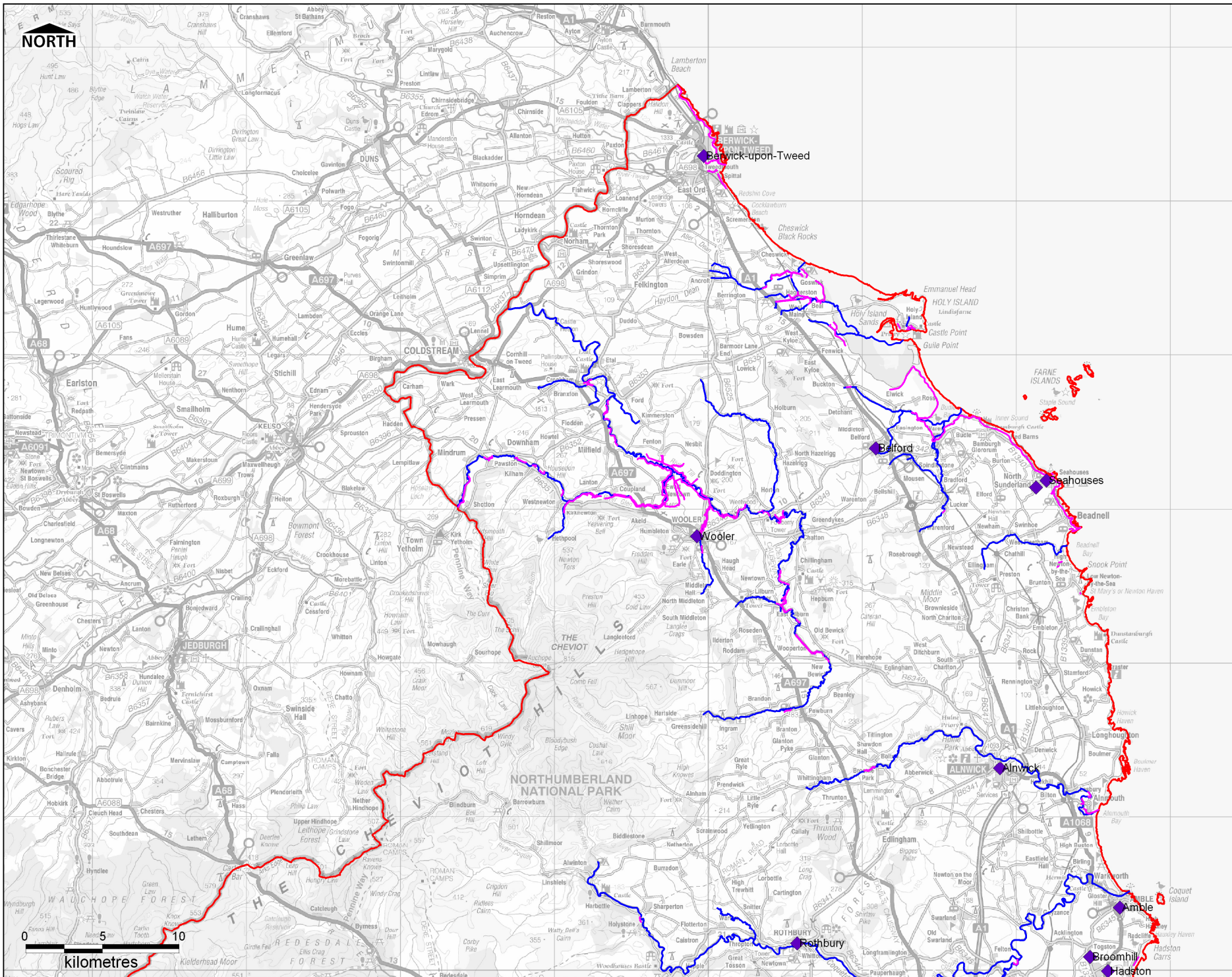

- ◆ Development Towns
- ★ Growth Point Areas
- Defences
- River Centrelines
- Northumberland County Boundary

© Crown Copyright. All rights reserved.  
Northumberland County Council - 100019593 - 2009.

Revision Details	By	Date	Surf
------------------	----	------	------

DRAFT FINAL

**Northumberland County Council**  
**Level 1 Strategic Flood Risk Assessment**

Defences - Zoom 1  
- District Overview

AS SHOWN

Drawn	CAB	Approved	LO
Stage 1 Check	SA	Stage 2 Check	SJA
		Integrated	SA
			Date
			09-04-10

Scott Wilson  
Royal Court  
Basil Close, Chesterfield  
Derbyshire S44 7SL  
Telephone: 01463 292221  
Fax: 01463 292229  
www.scotwilson.com



Drawing Number  
**S106308 - B1-3**

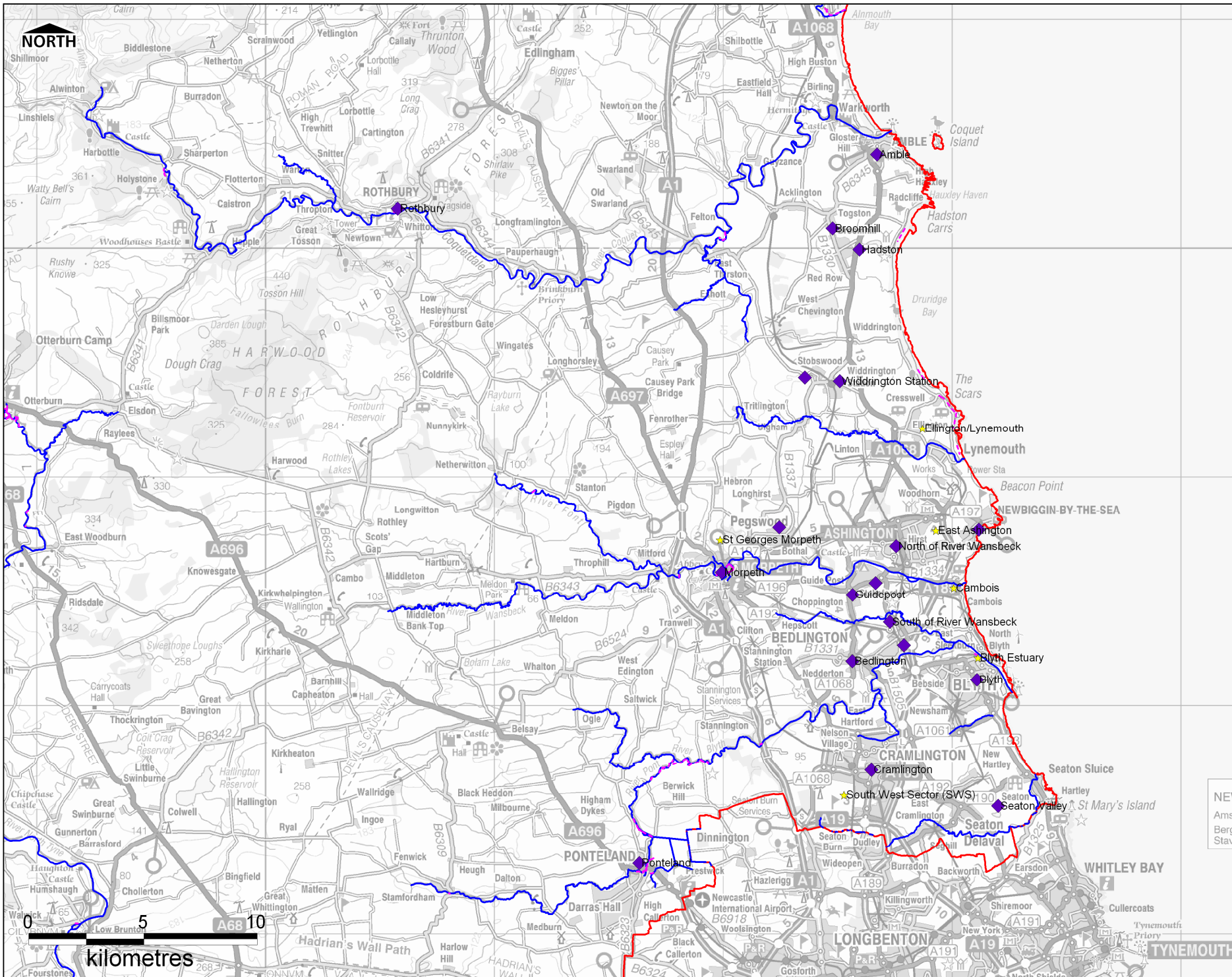

- ◆ Development Towns
- ★ Growth Point Areas
- Defences
- River Centrelines
- Northumberland County Boundary

© Crown Copyright. All rights reserved.  
Northumberland County Council - 100619593 - 2009.

Revision Details	By	Date	Surf
------------------	----	------	------

Drawing Status: **FINAL**

Job Title:  
**Northumberland County Council  
Level 1 Strategic  
Flood Risk Assessment**

Drawing Title:  
**Defences - Zoom 2  
- District Overview**

Scale at A3: **AS SHOWN**

Drawn	CAB	Approved	LNO
Stage 1 Check	SA	Stage 2 Check	Original
	SJA	SA	Date
			09-04-10

Scott Wilson  
Royal Court  
Basil Close, Chesterford  
Devonshire, S44 7SL  
Telephone: (01348) 292221  
Fax: (01348) 292229  
www.scotwilson.com



Drawing Number:  
**S106308-B1-4**

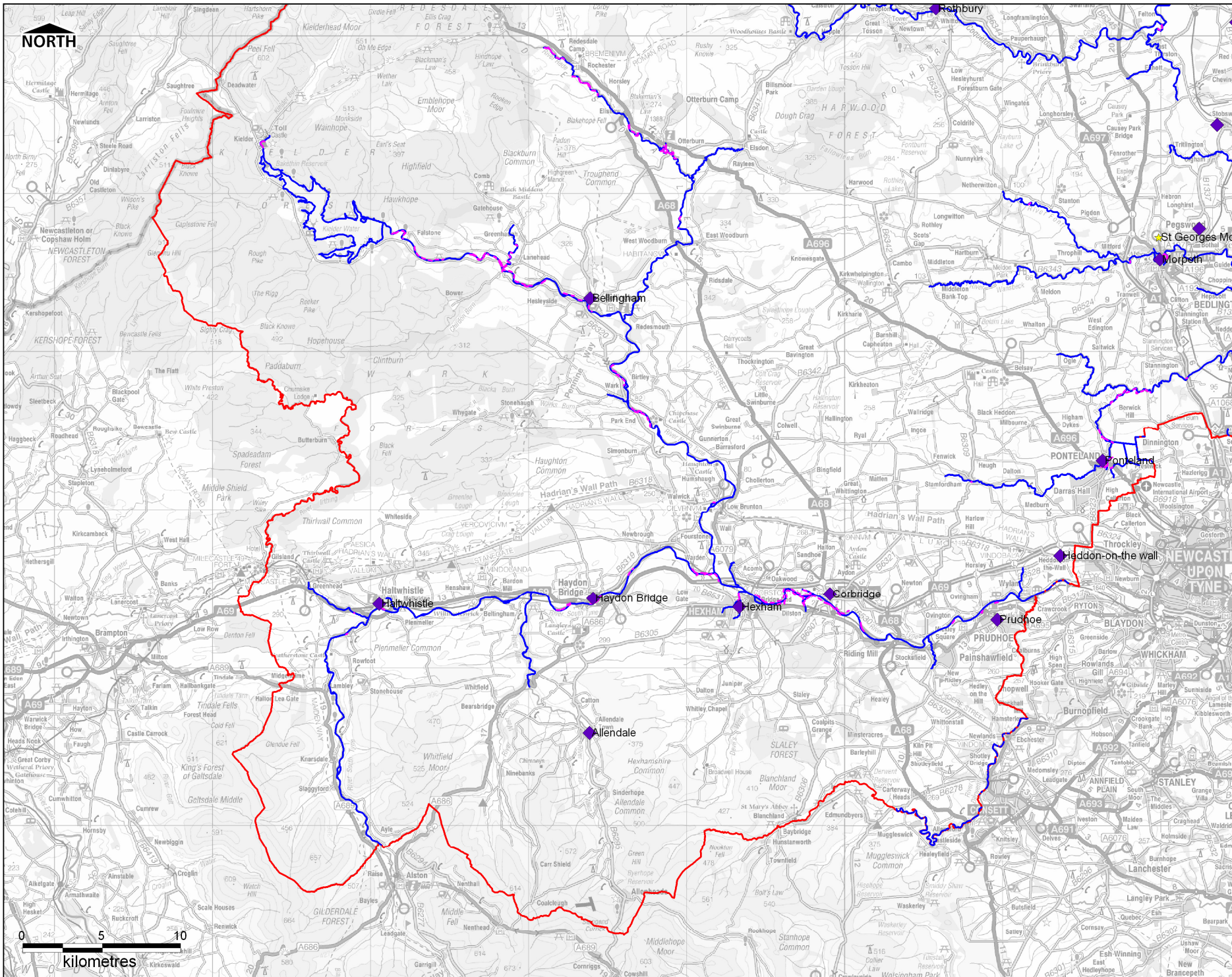

NORTH



- ◆ Development Towns
- ★ Growth Point Areas
- Defences
- River Centrelines
- Northumberland County Boundary

© Crown Copyright. All rights reserved.  
Northumberland County Council - 100019593 - 2009.

Revision Details	By	Check	Date	Surf

Drawing Status: **FINAL**

Job Title:  
**Northumberland County Council  
Level 1 Strategic  
Flood Risk Assessment**

Drawing Title:  
**Defences - Zoom 3  
- District Overview**

Scale at A3: **AS SHOWN**

Drawn	CAB	Approved	LNO
Stage 1 Check	SA	Stage 2 Check	SJA
Created	SA	Date	09-04-10

Scott Wilson  
Royal Court  
Basil Close, Chesterfield  
Derbyshire, S44 7TS  
Telephone: (01463) 292211  
Fax: (01463) 292219  
www.scotwilson.com

Drawing Number:  
**S106308-B1-5**

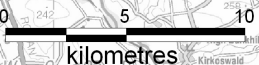

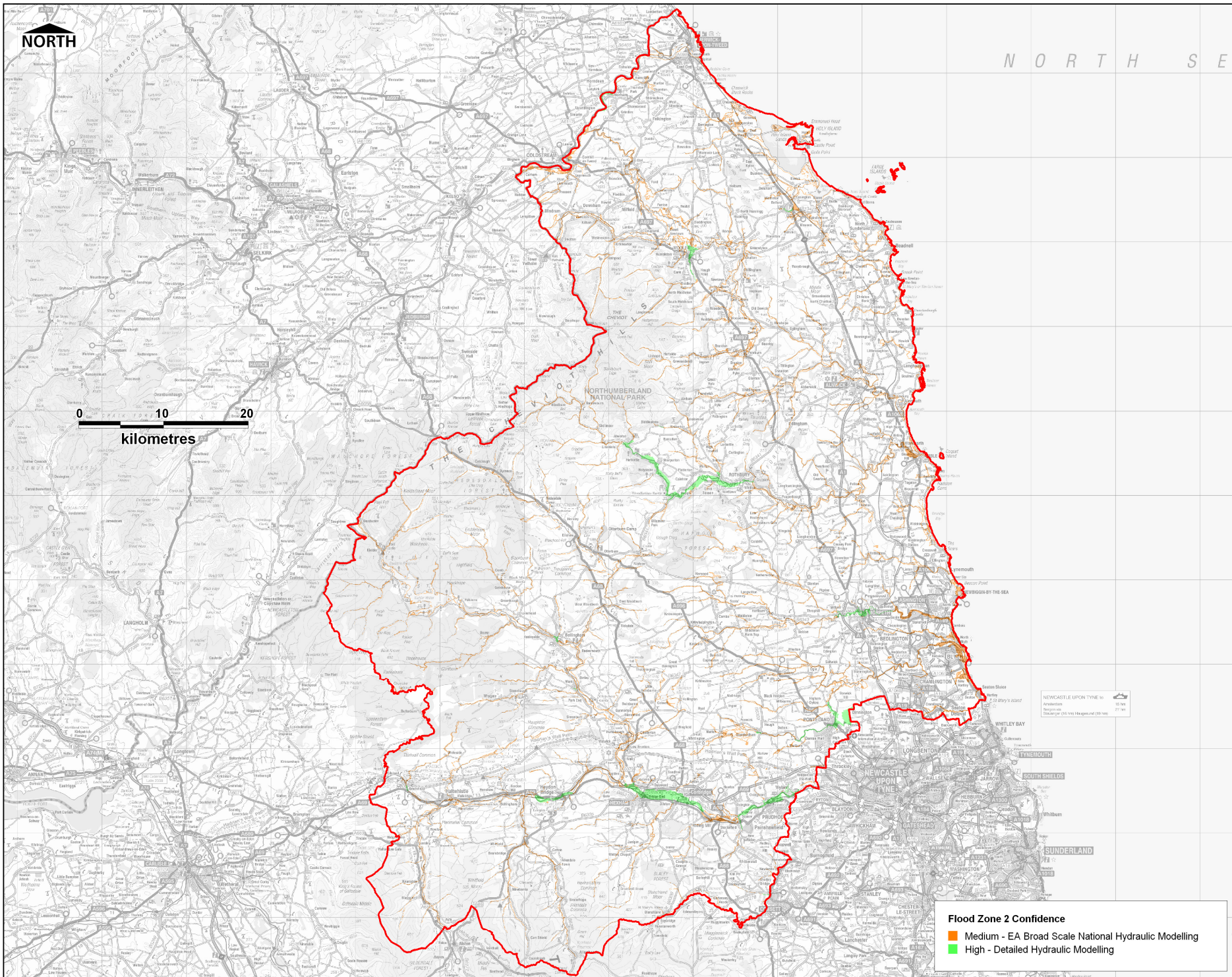

**Flood Zone 2 Confidence**  
■ Medium - EA Broad Scale National Hydraulic Modelling  
■ High - Detailed Hydraulic Modelling



Northumberland Boundary

© Crown Copyright. All rights reserved.  
 Northumberland County Council - 100019593 - 2009.

Revision Details: By: Date: Status: Check

Drawing Status: **FINAL**

Job Title:  
**Northumberland County Council  
 Level 1 Strategic  
 Flood Risk Assessment**

Drawing Title:  
**Flood Zone 2 Confidence -  
 District Overview**

Scale at A3: **AS SHOWN**

Drawn	HB	Approved	LO
Stage 1 Check	SA	Stage 2 Check	SJA
		Original	CFLD
		Date	12-08-09

Scott Wilson  
 Royal Court  
 Bassi Close, Chesterfield  
 Derbyshire, S41 3PL  
 Telephone: (01246) 209221  
 Fax: (01246) 209229  
 www.scotwilson.com

Drawing Number:  
**S106308-B1- 6**

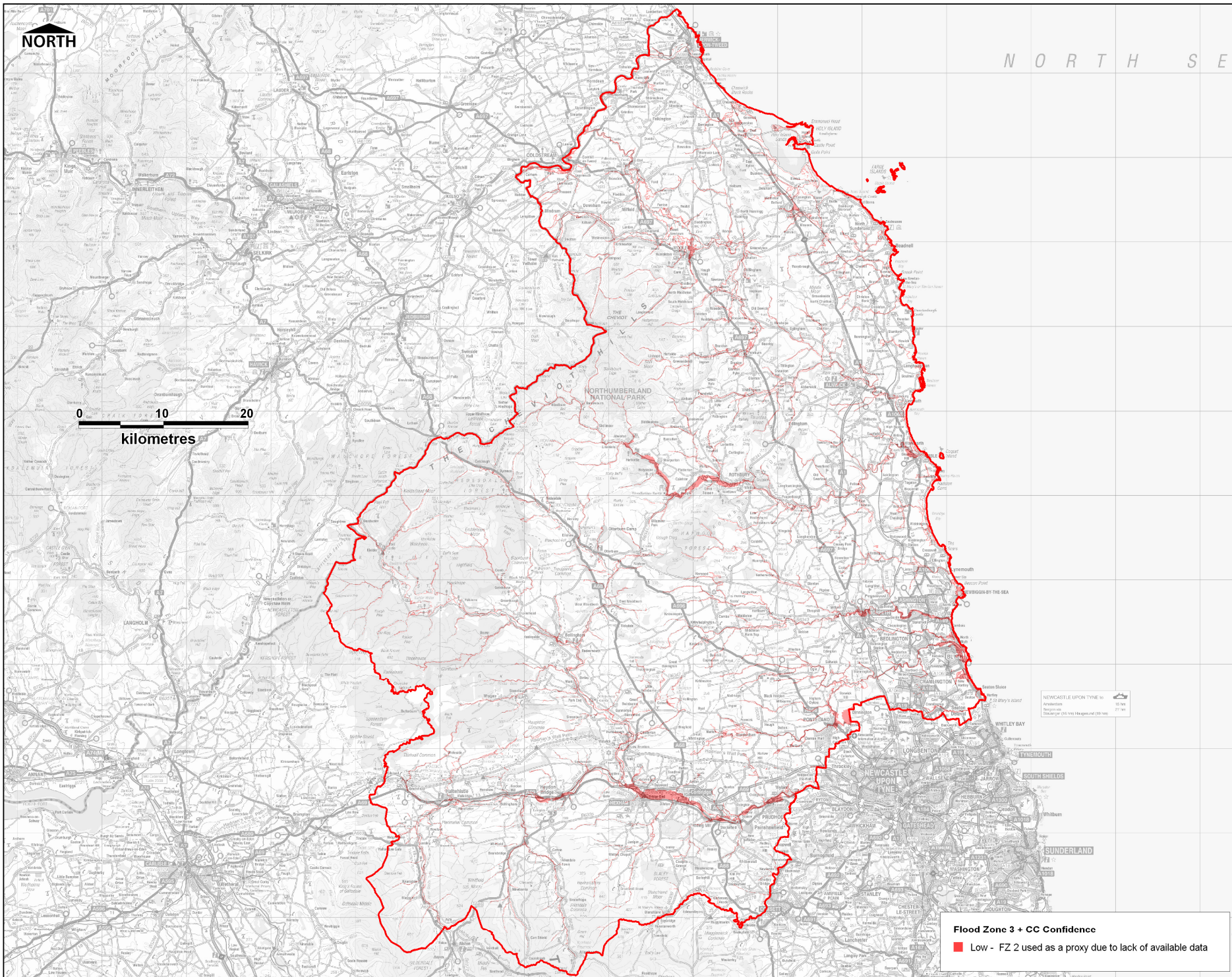

N O R T H S E



 Northumberland Boundary

© Crown Copyright. All rights reserved.  
Northumberland County Council - 100019593 - 2009.

Revision Details

By	Date	Surf

Drawing Status: **FINAL**

Job Title:  
**Northumberland County Council  
Level 1 Strategic  
Flood Risk Assessment**

Drawing Title:  
**Flood Zone 3 + Climate Change  
Confidence - District Overview**

Scale of A3: **AS SHOWN**

Drawn	<b>HB</b>	Approved	<b>LO</b>
Stage 1 Check	<b>SA</b>	Stage 2 Check	<b>SJA</b>
Original	<b>CFLD</b>	Date	<b>09-04-10</b>

Scott Wilson  
Royal Court  
Basil Close, Chesterfield  
Derbyshire, S41 7SL  
Telephone: (01346) 209221  
Fax: (01346) 209229  
www.scotwilson.com



Drawing Number:  
**S106308-B1-7**

**Flood Zone 3 + CC Confidence**  
 Low - FZ 2 used as a proxy due to lack of available data

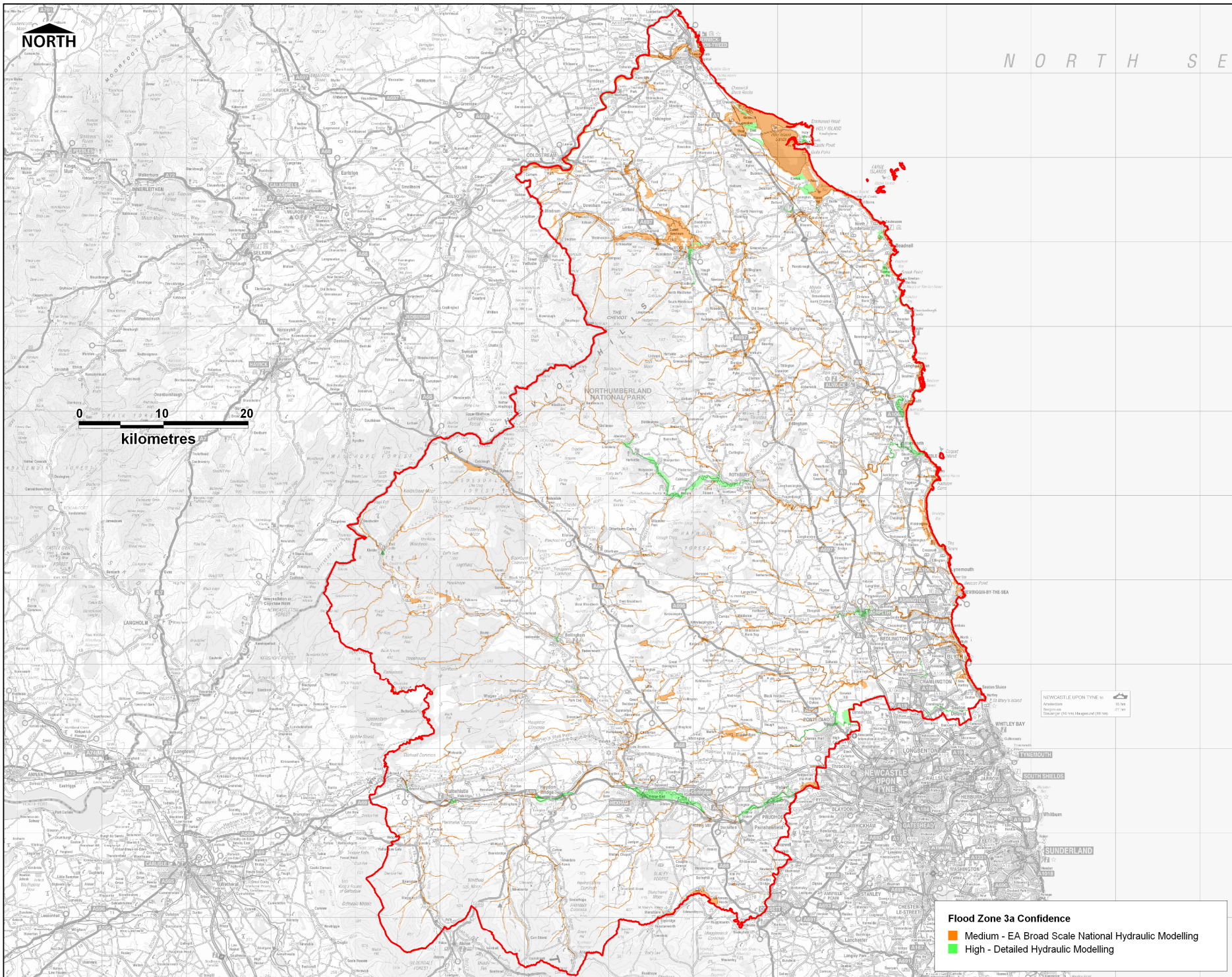

**Flood Zone 3a Confidence**  
■ Medium - EA Broad Scale National Hydraulic Modelling  
■ High - Detailed Hydraulic Modelling



Northumberland Boundary

© Crown Copyright. All rights reserved.  
 Northumberland County Council - 100019593 - 2009.

Revision Details

By	Date	Surf

Drawing Status: **FINAL**

Job Title:  
**Northumberland County Council  
 Level 1 Strategic  
 Flood Risk Assessment**

Drawing Title:  
**Flood Zone 3a Confidence -  
 District Overview**

Scale at A3: **AS SHOWN**

Drawn	<b>HB</b>	Approved	<b>LO</b>
Stage 1 Check	<b>SA</b>	Stage 2 Check	<b>SJA</b>
		Original	<b>CFLD</b>
		Date	<b>09-04-10</b>

Scott Wilson  
 Royal Court  
 Bassi Close, Chesterfield  
 Derbyshire, S41 3PL  
 Telephone: (01246) 209221  
 Fax: (01246) 209229  
 www.scotwilson.com

Drawing Number:  
**S106308-B1 - 8**



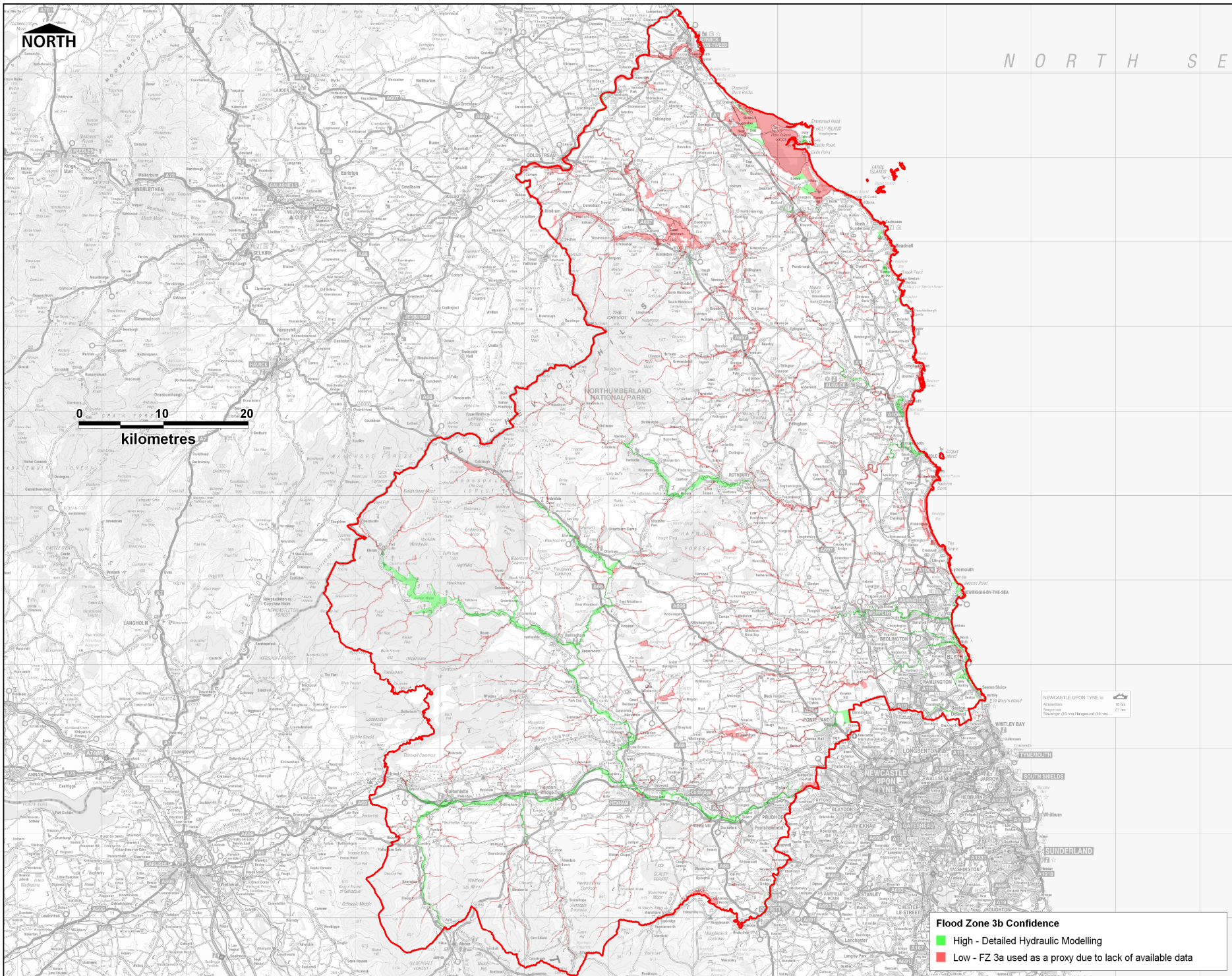

N O R T H S E



 Northumberland Boundary

© Crown Copyright. All rights reserved.  
Northumberland County Council - 100019593 - 2009.

Revision Details	By	Date	Surf
	Check		

Drawing Status: **FINAL**

Job Title:  
**Northumberland County Council  
Level 1 Strategic  
Flood Risk Assessment**

Drawing Title:  
**Flood Zone 3b Confidence -  
District Overview**



Scale at A3: **AS SHOWN**

Drawn	HB	Approved	LO
Stage 1 Check	SA	Stage 2 Check	SJA
		Original	CFLD
		Date	09-04-10

Scott Wilson  
Royal Court  
Basil Close, Chesterfield  
Derbyshire, S41 3SL  
Telephone: (01246) 209221  
Fax: (01246) 209229  
www.scotwilson.com



Drawing Number:  
**S106308-B1-9**

**Flood Zone 3b Confidence**  
 High - Detailed Hydraulic Modelling  
 Low - FZ 3a used as a proxy due to lack of available data

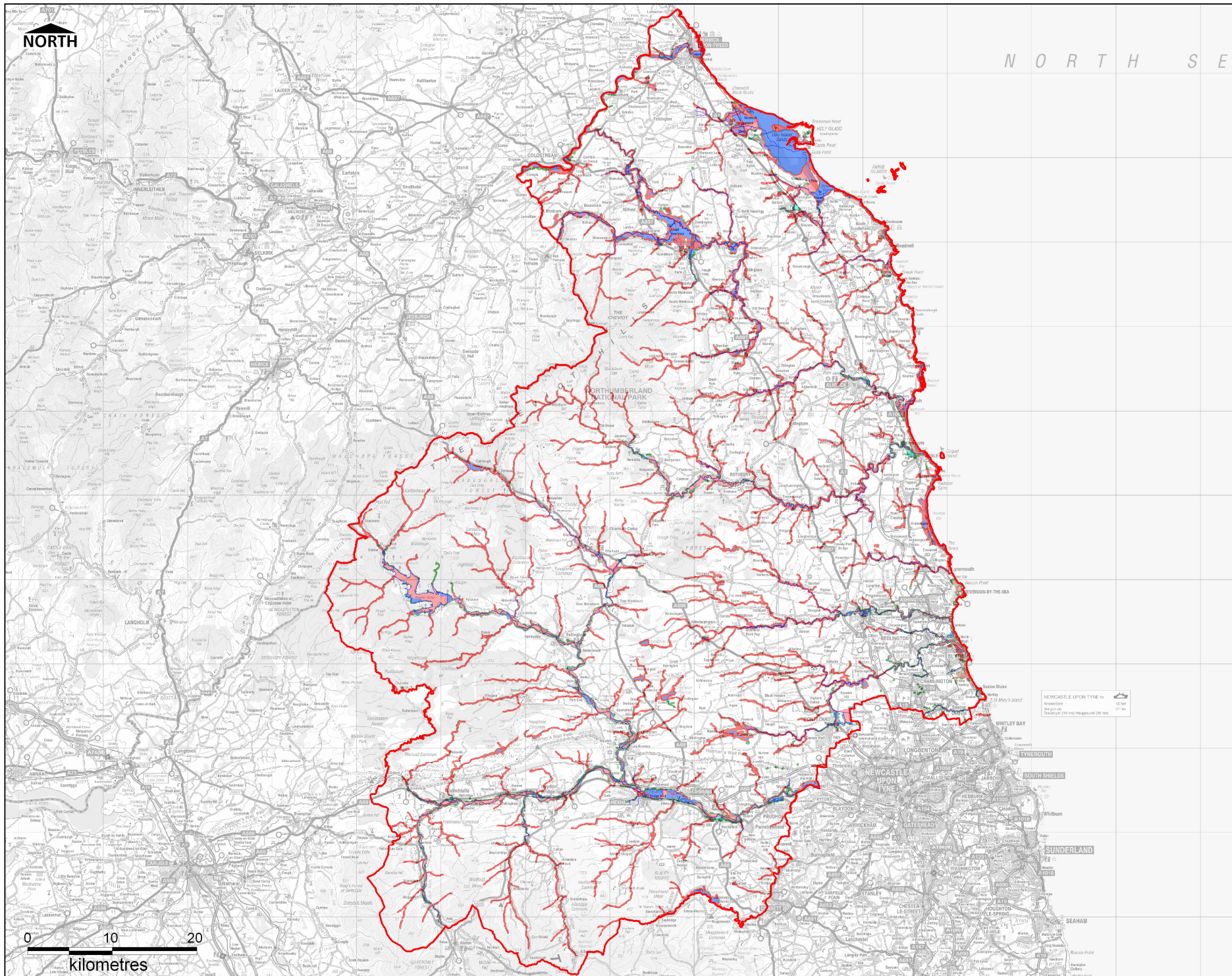

N O R T H S E



- Northumberland Boundary
- River Centrelines
- Flood Zone 3b (1)  
(Functional Floodplain - 1 in 20/25 year)
- Flood Zone 3b (2) (FF)  
(FZ 3a proxy where no FZ: outlines currently exist)
- Flood Zone 3a  
(1 in 100 year)
- Flood Zone 3 + CC  
(1 in 100 year plus an allowance for climate change (FZ 2 proxy))
- Flood Zone 2  
(1 in 1000 year)

© Crown Copyright. All rights reserved.  
Northumberland County Council - 100619593 - 2009.

Revision Details	By	Date	Status
	Check		

Drawing Status: **FINAL**

Job Title:  
**Northumberland County Council  
Level 1 Strategic  
Flood Risk Assessment**

Drawing Title:  
**Hydrology -  
District Overview**

Scale at A3: **AS SHOWN**

Drawn: <b>CAB</b>	Approved: <b>LNO</b>
-------------------	----------------------

Stage 1 Check: <b>SA</b>	Stage 2 Check: <b>SJA</b>	Original: <b>SA</b>	Date: <b>09-04-10</b>
--------------------------	---------------------------	---------------------	-----------------------

Scott Wilson  
Royal Court  
Basil Close, Chesterfield  
Derbyshire, S44 7SL  
Telephone: (01463) 205221  
Fax: (01463) 205229  
www.scotwilson.com

Drawing Number:  
**S106308-B1-10**