

The Neighbourhood Planning (General) Regulations 2012

Application for the designation of a neighbourhood area

This application must be made by the relevant parish or town council wishing to apply to Northumberland County Council for the designation of a neighbourhood area. The submission of an application to the local planning authority is a requirement under The Neighbourhood Planning (General) Regulations 2012 as a prerequisite to preparing a neighbourhood development plan or neighbourhood development order.

A map indicating the boundary of the proposed neighbourhood area must accompany this application.

Please provide a brief statement in the space below telling us why the proposed area shown on the map has been chosen as being appropriate for the purpose of neighbourhood planning.

Neighbourhood Area Designation Statement:

THE AREA HAS BEEN SELECTED AS IT IS THE AREA WITHIN THE PARISH BOUNDARY. AS A SMALL PARISH, IT IS AGREED THAT THE NEIGHBOURHOOD PLAN IS RELEVANT TO, AND SHOULD APPLY TO IT IN ITS ENTIRETY.

I can confirm that ... FELTON PARISH COUNCIL
(insert name of parish or town council) is a relevant body for the purpose of neighbourhood planning in accordance with section 61G of the Town and Country Planning Act 1990.

Signed: 82 Wark
Chair of the Parish Council

Date: 18/3/2019



Northumberland
County Council

www.northumberland.gov.uk

Key

 Felton Neighbourhood Area

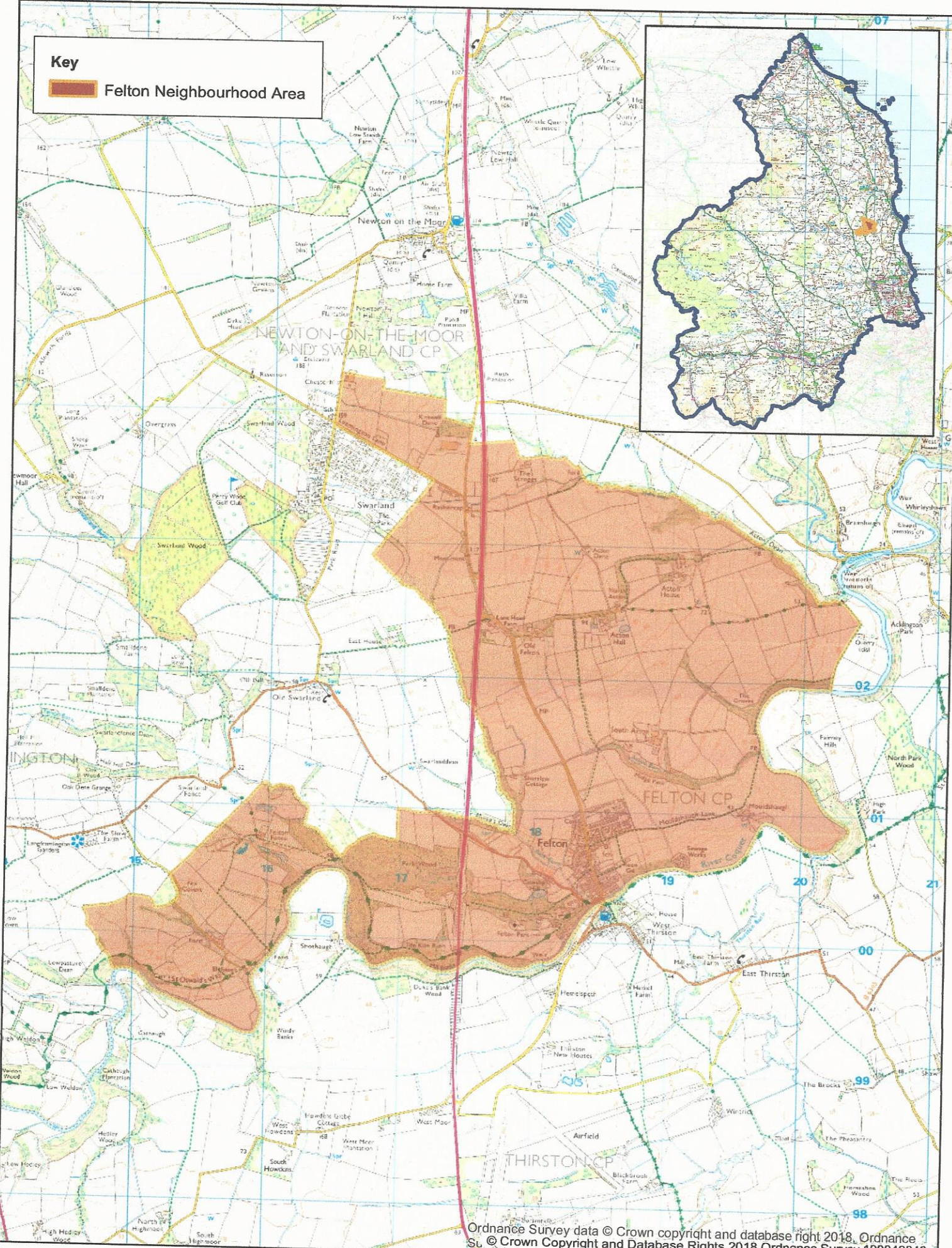

Ordnance Survey data © Crown copyright and database right 2018, Ordnance
 Survey © Crown Copyright and Database Rights 2018 Ordnance Survey 100049048



Northumberland
 County Council

Felton
 Neighbourhood Area

DO NOT
 SCALE

