

The Neighbourhood Planning (General) Regulations 2012

Application form for the designation of a neighbourhood area

This application must be made by the relevant parish or town council wishing to apply to Northumberland County Council for the designation of a neighbourhood area. The submission of an application to the local planning authority is a requirement under The Neighbourhood Planning (General) Regulations 2012 as a pre-requisite to preparing a neighbourhood development plan or order.

A map indicating the boundary of the proposed neighbourhood area must accompany this form.

(Please place X in box to indicate that the proposed neighbourhood area map is included)

X

Please give a brief statement in the space below telling us why the proposed area shown on the map has been chosen as being appropriate for the purpose of neighbourhood planning.

The Parish Council consider that the Civil Parish of Ellington and Linton is an appropriate discreet geographic area for the purposes of Neighbourhood Planning.

The Parish Council has considered working with adjoining Parishes, but has decided that it wishes to prepare a Neighbourhood Plan for Ellington and Linton which deals with land-use issues which are specific to the Parish.

I can confirm that Ellington and Linton Parish Council (insert name of parish or town council) is a relevant body for the purpose of neighbourhood planning in accordance with section 61G of the Town and Country Planning Act 1990.

Signed



(Chair of parish or town council)

Date:

5.12.2016

(Please find additional information overleaf).

Publicising your application

As soon as possible after receiving an application for the designation of a neighbourhood area, the County Council will publicise the application on our website and in such other manner considered likely to bring the application to the attention of people who live, work or carry on business in the area. This publicity will include:

- a copy of the application for designation of the area;
- details of how to make representation; and
- the date by which representations must be received by the County Council.

Publicising the decision

As soon as possible after designating a neighbourhood area, the County Council will publish the following information on our website and in such other manner considered likely to bring the designation to the attention of people who live, work or carry on business in the neighbourhood area. This publicity will include:

- the name of the neighbourhood area;
- a map that identifies the area; and
- the name of the relevant body who applied for the designation.

If a decision is made to refuse to designate a neighbourhood area, the County Council will publish that decision in a similar manner as if the designation was accepted. This will include:

- a document setting out the decision and a statement of the reasons for making that decision; and
- details of where and when the decision document may be inspected.

Please return application form to:

David English
Communities and Infrastructure Manager
Northumberland County Council
County Hall
Morpeth
Northumberland
NE61 2EF

Email: david.english@northumberland.gov.uk

If you would like to discuss your application please contact David English by phone or email:

Email: david.english@northumberland.gov.uk

Tel: 01670 623619

Key

- Ellington Neighbourhood Area
- Northumberland County Boundary

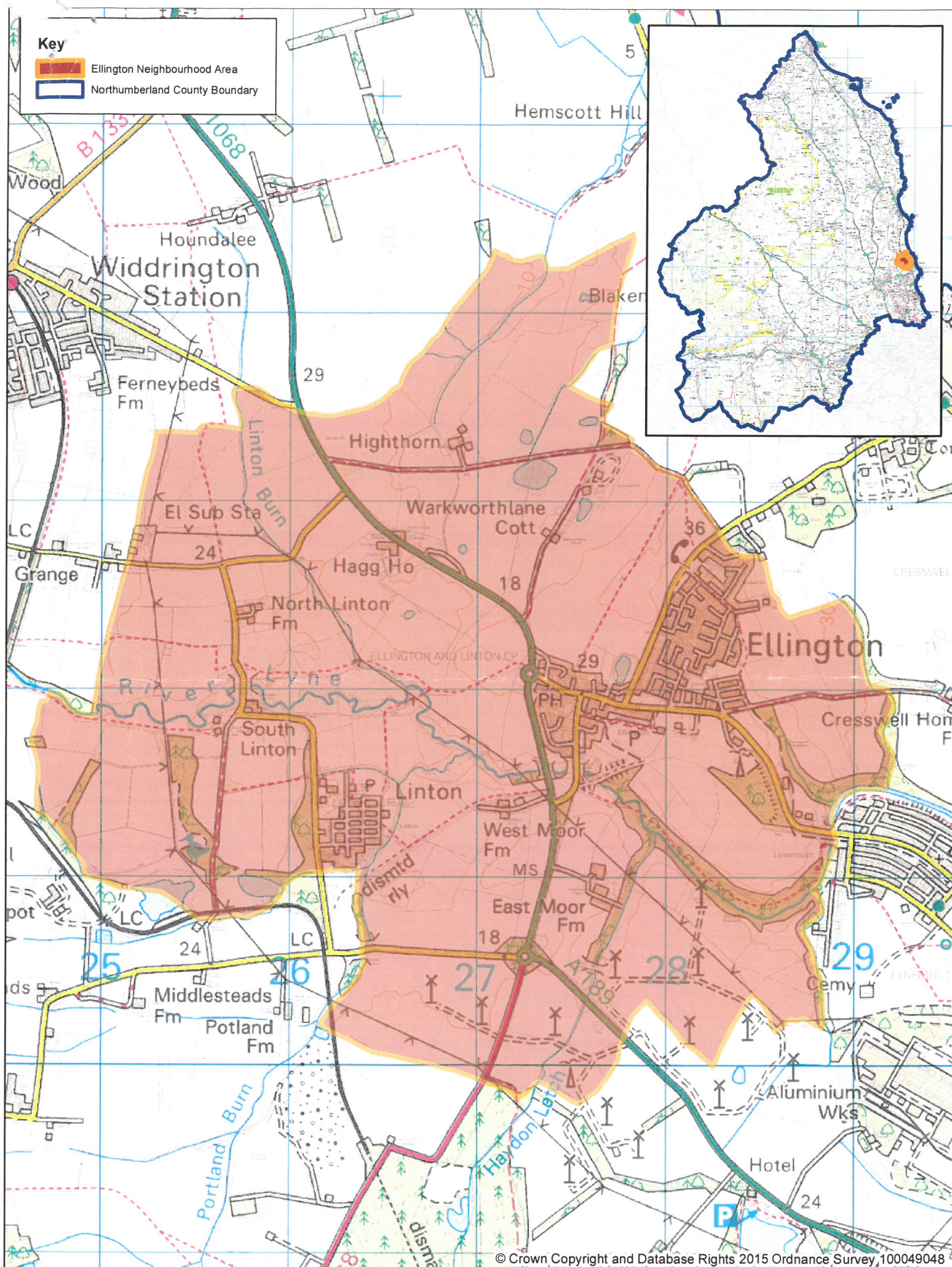

© Crown Copyright and Database Rights 2015 Ordnance Survey 100049048

Northumberland

Northumberland County Council

Ellington
Neighbourhood Area

DO NOT
SCALE

