

Neighbourhood Area Designation Application Decision Document

Neighbourhood Planning (General) Regulations 2012 Regulation (Regulation 7)

DECISION REGARDING APPLICATION FOR DESIGNATION OF ELLINGHAM PARISH AS A NEIGHBOURHOOD AREA

In accordance with Neighbourhood Planning (General) Regulations 2012 (Regulation 7) Northumberland County Council hereby gives notice on the designation of the Civil Parish of Ellingham as the 'Ellingham Neighbourhood Area' for the purposes of neighbourhood planning under Section 61G(1) of the Town and Country Planning Act 1990 as amended. The designated area is shown on the attached map.

Under Section 61H(1) of the Town and Country Planning Act 1990 as amended, the area has not been designated as a business neighbourhood area because it is not wholly or primarily business in nature. The relevant designation information is set out below:

Name of Neighbourhood Area	Ellingham
Relevant qualifying body	Ellingham Parish Council
Consultation period	18 March 2016 to 18 April 2016
Decision Published	25 April 2016

1. Determination

Is the organisation making the area application the relevant body under section 61G(2) of the 1990 Act?	Yes
Is the neighbourhood area considered appropriate under section 61G (4)?	Yes
Does the area overlap another designated area? (Section 61G(7))	No
For joint area applications, have all relevant parish councils given their consent for inclusion of all or part of their area? (Section 61G(2))	N/A
Were any comments received during the consultation period?	No
Summary of comments received	N/A
Are any modifications required to this or any adjoining neighbourhood area?	No

2. A) Parish/Parishes comprising the neighbourhood area

Ellingham Parish

B) Map of the neighbourhood area

See attached

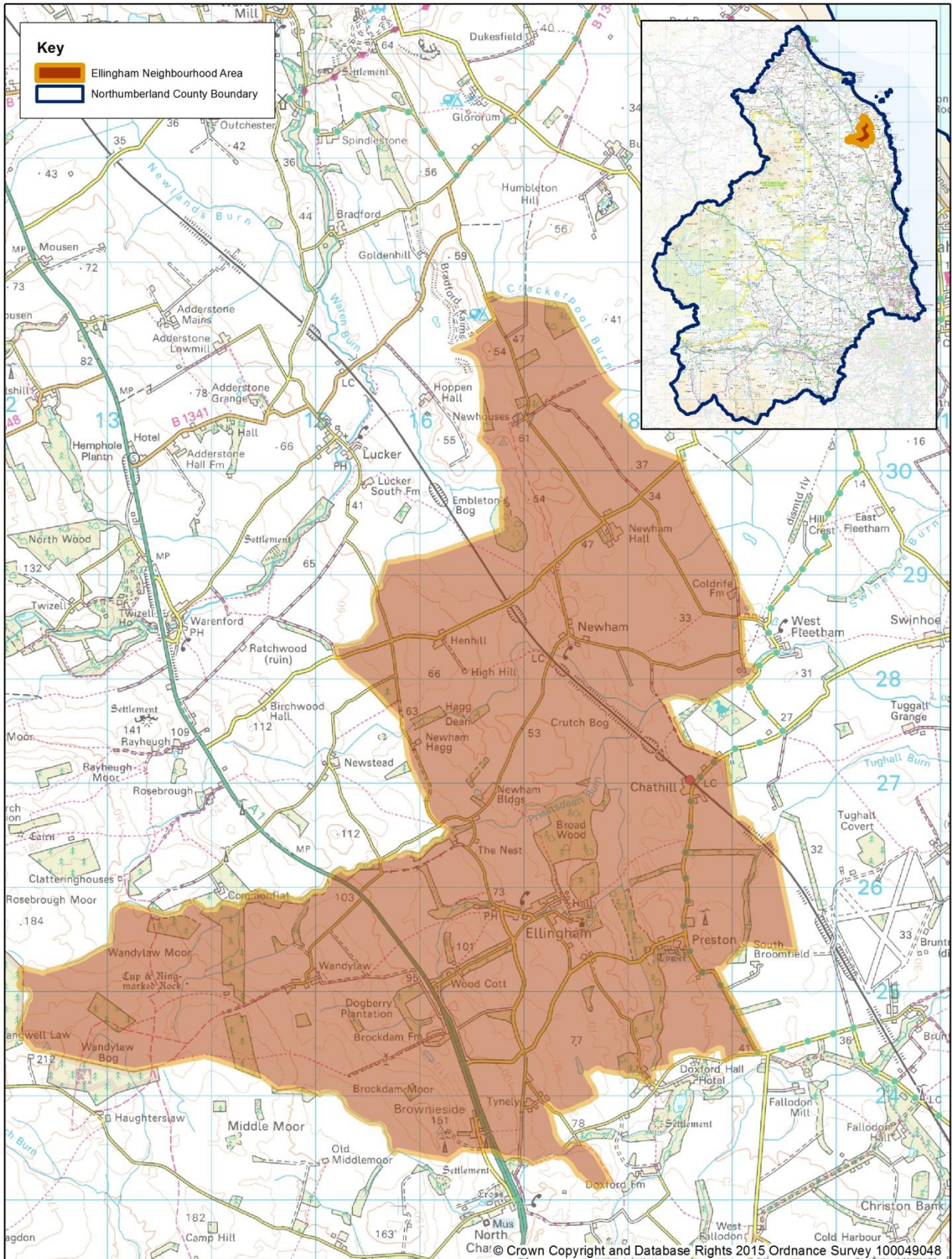

NORTHUMBERLAND
Northumberland County Council

Ellingham
Neighbourhood Area

DO NOT
SCALE