

Neighbourhood Area Application Decision Document

Neighbourhood Planning (General) Regulations 2012 Regulation (Regulation 7)

DECISION REGARDING APPLICATION FOR DESIGNATION OF ALLENDALE AS A NEIGHBOURHOOD AREA

In accordance with Neighbourhood Planning (General) Regulations 2012 (Regulation 7) Northumberland County Council hereby gives notice on the designation of the Civil Parish of Allendale (As shown on map 1 overleaf) as the 'Allendale Neighbourhood Area' for the purposes of neighbourhood planning under Section 61G(1) of the Town and Country Planning Act 1990 as amended.

Under Section 61H(1) of the Town and Country Planning Act 1990 as amended, it was decided not to designate the area as a business area as the area is not wholly or primarily business in nature, the relevant designation information is set out below:

Name of Neighbourhood Area	Allendale
Relevant qualifying body	Allendale Parish Council
Consultation period	2 November 2012 - 21 December 2012
Decision Published	15 January 2013

1. Determination

Is the organisation making the area application the relevant body under section 61G(2) of the 1990 Act?	Yes
Is the neighbourhood area considered appropriate under section 61G(4)?	Yes
Does the area overlap another designated area? (Section 61G(7))	No
For joint area applications, are all relevant bodies included? (Section 61G(2))	N/A
Were any comments received during the consultation period?	No
Summary of comments received	N/A
Are any modifications required to this or any adjoining neighbourhood area?	No

2. A) Parish/Parishes comprising Neighbourhood Area

Allendale

B) Map of Neighbourhood area

See Below

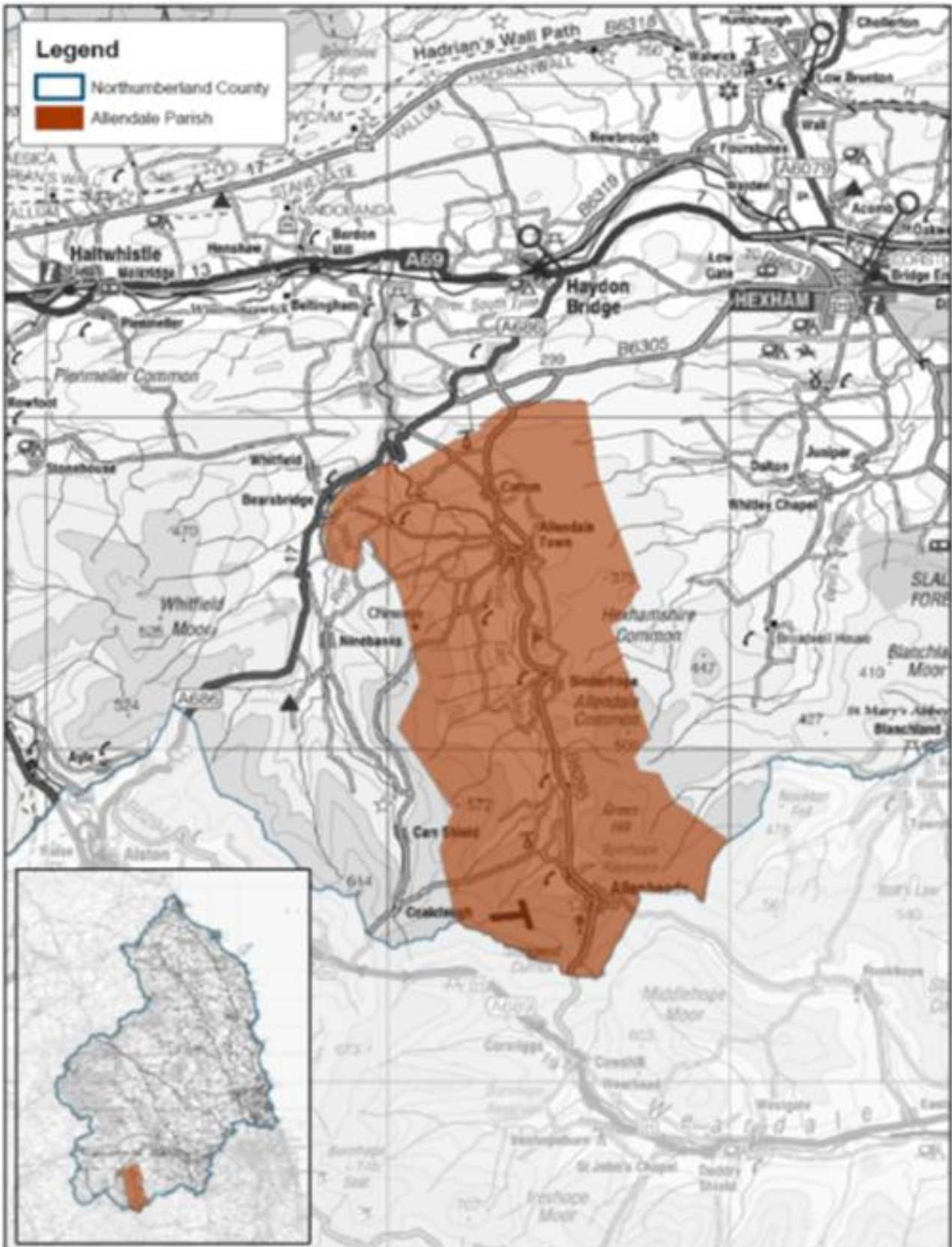

Legend

- Northumberland County
- Allendale Parish

NORTHUMBERLAND
Northumberland County Council

DATE: 14/02/2011 SCALE: 1:140 000 Location Map
 This map is reproduced from Ordnance Survey material with the permission of Ordnance Survey on behalf of the Controller of Her Majesty's Stationery Office © Crown Copyright. Unauthorised reproduction infringes Crown Copyright and may lead to prosecution or civil proceedings
 NORTHUMBERLAND COUNTY COUNCIL - O.S. Licence No. 100649048