

LEGEND - 1:1000

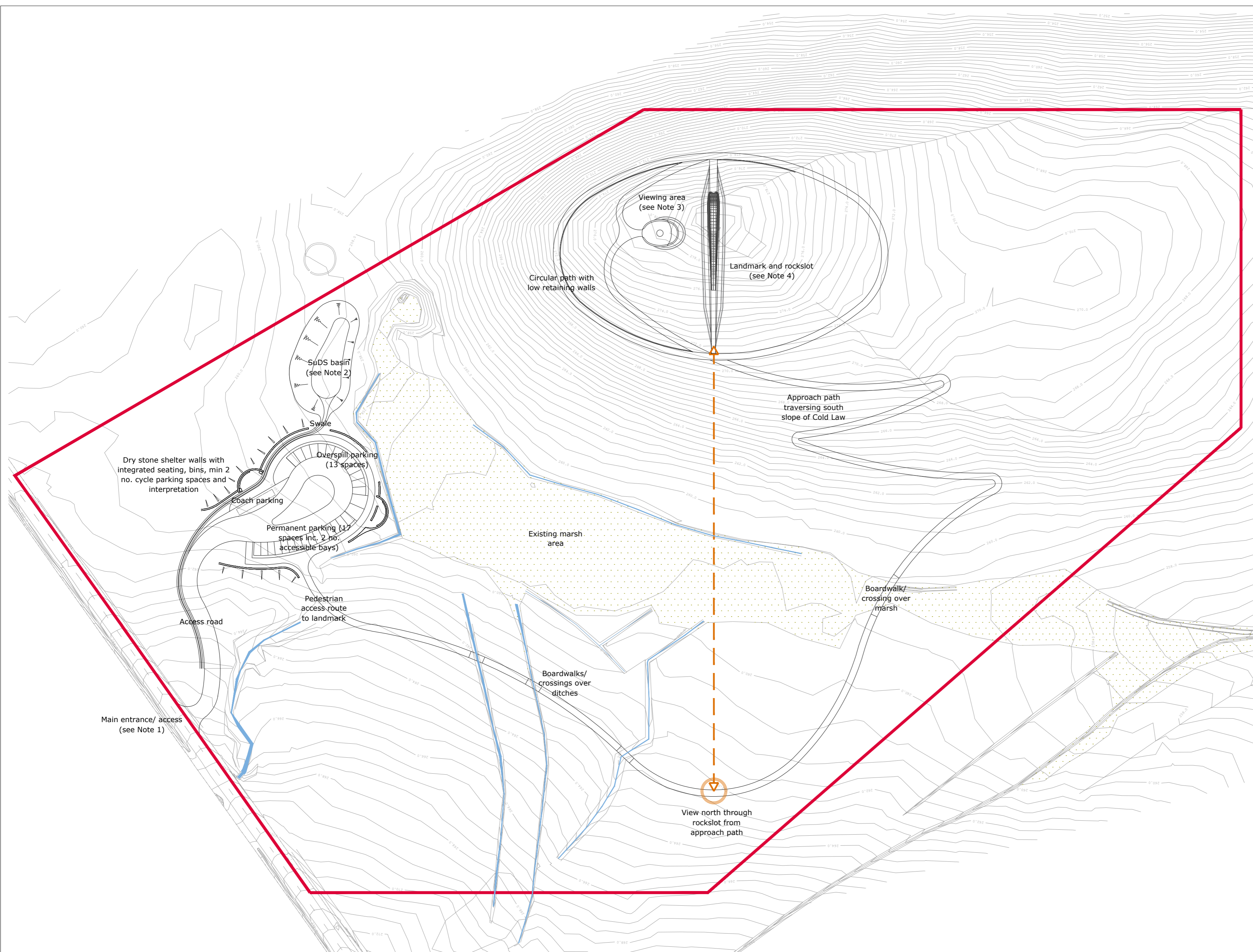

Notes

- Refer to the following drawings for further detail on the access from the main road:-
 - SAJ - Site access arrangement (JN1784-Dwg-0009)
 - SAJ - Visibility splay (JN1784-Dwg-0004)
 - Shadbolt - Construction details (2542C/510 Rev A)
- Refer to the following drawing for further detail on the drainage strategy:-
 - Shadbolt - Indicative Surface Water Drainage Plan (2542C/ 514 Rev A)
- Refer to the following drawing for further detail on the viewing area:-
 - Southern Green - Typical Sections-Landmark and Viewing Area (1131-121)
- Refer to the following drawings for further detail on the landmark and rockslot:-
 - Structure Workshop - Proposed General Arrangement (18028.901 P1)
 - Structure Workshop - Foundation Proposal (18028.902 P1)
 - Southern Green - Typical Sections-Landmark and Viewing Area (1131-121)



Rev	Description	By	Chk	Date

NOTES - IF IN DOUBT, ASK

- Do not scale directly from this drawing.
- All dimensions are in metres.
- All levels are shown in metres Above Ordnance Datum (AOD).
- All levels and dimensions are to be checked on site by the site manager/contractor prior to commencing any works or ordering any materials.
- This drawing is to be viewed in conjunction with all other detailed drawings and specifications from all members of the design team.
- Any conflicts/discrepancies are to be highlighted to Southern Green prior to commencing works or ordering any materials.

CDM - SAFETY, HEALTH & ENVIRONMENTAL INFORMATION
 Principal Designer: **Simon Hitchens Ltd**
 In addition to the hazards/ risks normally associated with the types of work detailed on this drawing, note the following project specific risks which require attention/ mitigation by the contractor undertaking the works:

Construction: none identified at this time
Maintenance/ Cleaning: none identified at this time
Decommissioning/ Demolition: none identified at this time

It is assumed that all works will be carried out by a competent contractor, working where appropriate, to their own approved method statement. This is not an exhaustive list and reference must be made to the Construction Phase Plan or Health and Safety File and any additional Risk Assessment documents available.

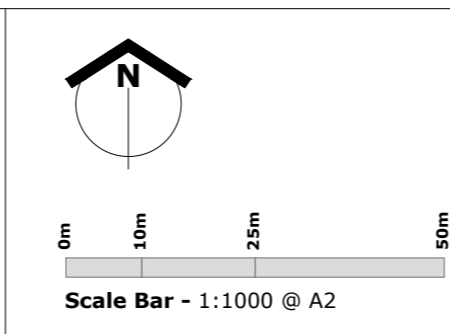

1131_ELIZABETH LANDMARK			
Viscount Devonport			
Proposed Layout Plan			
1131_011	Rev -		
1:1000 @ A2	02.01.18	NE48	

Drawing Issue Status	
<input type="checkbox"/> Comment/ Approval	<input type="checkbox"/> Contract
<input type="checkbox"/> Costing	<input type="checkbox"/> Construction
<input checked="" type="checkbox"/> Planning	<input type="checkbox"/> Record Dwg
<input type="checkbox"/> Tender	<input type="checkbox"/> BIM

© Copyright and all intellectual property rights remain vested in Southern Green Ltd

