

Z:\18185_BLYTH CULTURE CENTRE\DRAWINGS\STAGE 4\BCC-LDA-00-ZZ-DR-L-101-101-LANDSCAPE GENERAL ARRANGEMENT PLAN.DWG

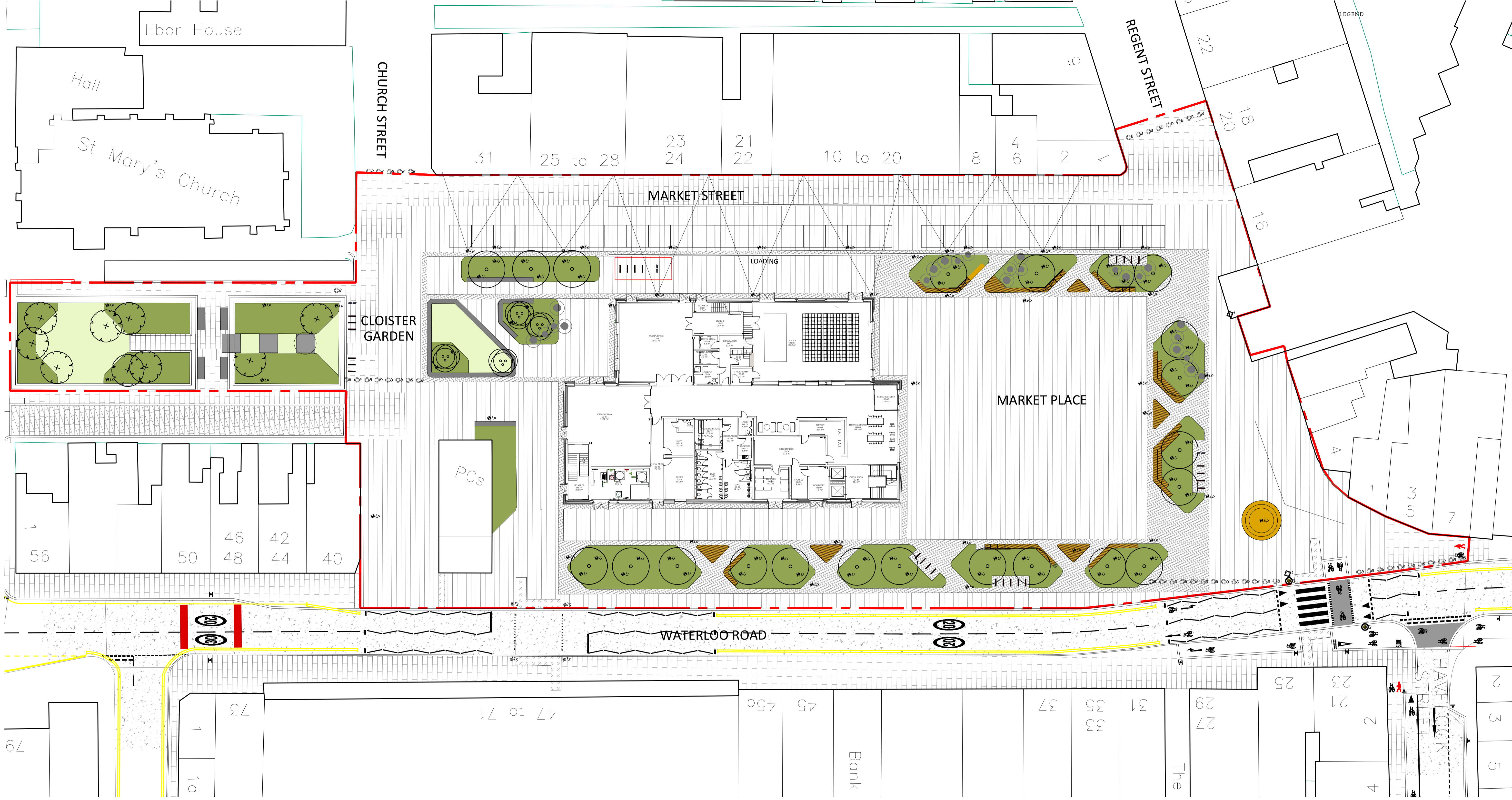

Key

- | | | | | |
|-------------------------------------------------------------------------------|---------------------------------------------------------------------------------|---------------------------------------------------------------------------------------|----------------------------------------------------------------------------------|--------------------------------------------------------------------------------------------------------------------------------------------------------------------------------------------------------------------------------------------------------------------------------------------------------------------------------------------------------------------------------------------------------------------------------------------------|
| Planning application boundary | Existing kerb to be retained
Refer to drg BCC-LDA-XX-00-DR-L-1103 | Proposed rain garden with herbaceous planting
Refer to drg BCC-LDA-XX-00-DR-L-1102 | Proposed uplighter to trees
Refer to drg BCC-LDA-XX-00-DR-L-1104 | Proposed Play Boulder, natural stone
Refer to drg BCC-LDA-XX-00-DR-L-4311
Q50-320A |
| Proposed building | Existing Macadam surfacing
Refer to drg BCC-LDA-XX-00-DR-L-1103 | Proposed turf lawn
Refer to drg BCC-LDA-XX-00-DR-L-1102 | Proposed fixed bollard
Refer to drg BCC-LDA-XX-00-DR-L-1104
Q50-190A | READ THIS FIRST
Note for Contractors
This drawing should be considered along with the risk information contained in the CDM Pre Construction Information. This information will include details of the SIGNIFICANT risks which LDA Design has identified which may arise from constructing their designs shown on this drawing. A Competent Contractor should be aware of the typical risks associated with doing this work. |
| Existing paving to be retained
Refer to drg BCC-LDA-XX-00-DR-L-1103 | Resin bound gravel surfacing
Refer to drg BCC-LDA-XX-00-DR-L-1103
Q25-224 | Proposed seat
Refer to drg BCC-LDA-XX-00-DR-L-1104
Q50-220B | Proposed demountable bollard
Refer to drg BCC-LDA-XX-00-DR-L-1104
Q50-192A | |
| Existing paving to be lifted & relaid
Refer to drg BCC-LDA-XX-00-DR-L-1103 | Resin standard tree
Refer to drg BCC-LDA-XX-00-DR-L-1102 | Proposed timber bench
Refer to drg BCC-LDA-XX-00-DR-L-1104
Q50-220A | Proposed cycle stands
Refer to drg BCC-LDA-XX-00-DR-L-1104
Q50-210A | Note for Workers
DO NOT START YOUR WORK unless you know the Risks and Controls relating to the work on this drawing (including SAFE SEQUENCES OF WORK AND EQUIPMENT).

Do not issue copies of parts of this drawing without the above Note for Workers (unless you are sure that the Workers can undertake the work safely). |
| Granite cube setts
Refer to drg BCC-LDA-XX-00-DR-L-1103
Q25-310A | Proposed multi stem tree
Refer to drg BCC-LDA-XX-00-DR-L-1102 | Proposed granite seating edge
Refer to drg BCC-LDA-XX-00-DR-L-1104
Q10-225A | Existing traffic signals retained
Refer to drg BCC-LDA-XX-00-DR-L-1104 | |
| Existing Tactile corduroy paving
Refer to drg BCC-LDA-XX-00-DR-L-1103 | Existing tree to be retained
Refer to drg BCC-LDA-XX-00-DR-L-1102 | Proposed lighting column
Refer to drg BCC-LDA-XX-00-DR-L-1104 | Proposed litter bin
Refer to drg BCC-LDA-XX-00-DR-L-1104
Q50-240 | |

T02	Revised issue	CZh	21.06.2023
T01	Tender issue	CZh	02.06.2023
REV.	DESCRIPTION	APP.	DATE

LDA DESIGN
PROJECT TITLE
BLYTH CULTURE CENTRE & MARKET PLACE

DRAWING TITLE
LANDSCAPE GENERAL ARRANGEMENT PLAN

ISSUED BY	Manchester	T: 0161 359 5684	
DATE	03/05/2023	DRAWN	JJW
SCALE/A1	1:250	CHECKED	JS
STATUS	Tender	APPROVED	JS

DWG. NO BCC-LDA-00-ZZ-DR-L-1101

No dimensions are to be scaled from this drawing. All dimensions are to be checked on site. Area measurements for indicative purposes only.

© LDA Design Consulting Ltd. Quality Assured to BS EN ISO 9001 : 2015
Sources: Ordnance Survey

