



Northumberland
County Council



Where
learning
works
for you

#LiveAndLearnLocal

Part-time
courses



PART-TIME COURSES FOR ADULTS ACROSS NORTHUMBERLAND 2020-21
ADULT LEARNING MINI GUIDE



Welcome

Cath McEvoy-Carr, Executive Director of Adult Social Care and Children's Services.

Welcome to a new academic year. Last year we saw thousands of learners come through our doors and we look forward to meeting many more of you from across the county in 2020-21.

We're in a different world now, which will mean there won't be as many face-to-face classes and you'll see a new blended learning approach using digital technologies to connect and inspire throughout your learning journey.

Our ambition, however, remains stronger than ever – we want every resident of Northumberland to have the opportunity to develop skills that can help you advance your career, retrain, find employment or try out something new.

Our team has worked hard to create an exciting range of courses bringing you the flexibility of learning online, where possible. We have also ensured, that when you do visit our campuses, measures are in place to make you feel completely safe.



This year we are proud to have a focus on numerous vocational areas from health and social care to construction, as well as maths and English skills and new language classes. All of our courses are designed to offer experience and enrichment to nurture and develop your aspirations with a range of activities and accreditations.

Whether you run a small business and want to expand productivity, need to know how to navigate online forms or want to connect with family using your phone or tablet, we can help, so get in touch **(see contact details on the back cover)**.

With a clear focus on your personal and professional growth, make Northumberland the place that works for you.

Cath McEvoy-Carr

#LiveAndLearnLocal

Live and learn local

Welcome to your fresh guide to learning across Northumberland. We've got a wide variety of course choices to help you advance your career, re-train, find employment or let you explore new skills. Our experienced team of lecturers are ready to support you to realise your potential.

YOUR SAFETY IS OUR PRIORITY

We are taking all the necessary precautions, including social distancing, and have put measures in place to ensure that you feel safe and secure in our learning environments. Every learner will receive further information about staying safe and the measures we have put in place at enrolment and as courses start.

We have 10 locations across the county, so you don't have to travel far to be inspired. We are offering more classes digitally this year, so you can also learn from the comfort of your own home.

To help you navigate your learning options, see contents below.

Your learning journey starts on page 4

Your course choices from page 8

Your support network explained on page 30

Your success story unfolds from page 31



If you want to get in touch with a member of the team contact us at learn@northumberland.gov.uk or call your local campus. Full contact details on the back cover.



Our FUSE Campus in Prudhoe

Live and learn local

PARTICIPATING IN A COURSE LOCALLY HAS LOTS OF ADVANTAGES:

- We have 10 campuses across the county
- Lower transport costs and lots of parking at many of our campuses
- Free wireless WiFi networks in our classrooms and social areas
- Managed class sizes to ensure safe learning environments
- Support when you need it, either in person or online
- Curriculum experts to help you every step of the way
- A blend of hands-on learning and digital competencies to help you succeed
- 24/7 online access to a wide range of learning resources, including full access to the Northumberland Library Service offering:
 - Pressreader: Over 600 free online magazines subjects from French language, to fashion, to horticulture
 - Thousands of online audiobooks and e-books
 - Access to the Northern Poetry Library: one of only 4 poetry libraries in England, where you can view first editions, rare book and signed copies
 - Family genealogy: online resources including the libraries edition of Ancestry.com
 - Online driving theory test

Your learning journey starts here

Studying with us means you'll gain more than just a qualification, you'll meet like-minded people, explore new skills and deepen existing learning to give you the confidence to succeed.

Starting at the right level for you is important. If you're uncertain and require more information, please contact us at learn@northumberland.gov.uk



ENTRY LEVEL

For learners who need extra support to progress to Level 1



LEVEL 1

GCSEs Grade 1-3 or vocational competency qualifications at Level 1



LEVEL 2

GCSEs Grade 4-9 or vocational competency qualifications at Level 2 and Apprenticeships at Level 2



LEVEL 3

A Levels or vocational competency qualifications at Level 3, as well as Apprenticeships at Level 3



LEVEL 4

Certificate of Higher Education (CertHE), Higher Apprenticeships or Higher National Certificate (HNC)

What will you discover?

Whether you want to try something new on one of our 'getting started' courses, or add to your professional development with an accredited qualification, our aim is to support you to reach your goals.



CONFIDENT AND READY

Boosting your skills and confidence is our priority – by the time you complete your qualification with us, we want you to feel confident to take the next step. No matter which subject you choose, we'll ensure that you feel inspired.

SKILLS FOR WORK

We will support you to achieve nationally recognised qualifications and ensure that you build essential skills to improve your current career, take a step into a new sector or set up your own business.

EMPLOYER CONNECTIONS

Our business networks and strong employer partnerships offer you a competitive edge. We have a range of employers endorsing our courses, so that you can feel assured that your qualifications are industry relevant.

BLENDED LEARNING

Your safety is key, so this academic year there is a mixture of classroom-based learning and practical skills, digital mentoring and e-learning, plus independent study and work placements. Where face-to-face learning applies social distancing and up-to-date government advice will be adhered to.

MAKING YOUR STUDIES AFFORDABLE

We constantly assess our courses to give you the best possible learning experience and there's a range of financial options available to support your study.

19+ LEARNER LOANS

Advanced Learner Loans are Government funded and provided to help learners with their fees. It's easy to apply, doesn't take your household income into account and doesn't involve a credit check. Repayments won't start until you are earning over £25,000 a year.

BURSARY FUNDS

This fund is used to support learners with travel expenses, childcare or additional learning support.

ARMED FORCES

If you have left the British Armed Forces within the last 10 years after completing four or more years of service, or have been medically discharged after completing basic training, you are entitled to full funding if you're studying your first full Level 2 or Level 3 qualification.

FLEXIBLE PAYMENTS

Lots of our courses are FREE and we have flexible payment plans in place if you can't pay all your fees upfront. These apply to all courses valued at £150 or more.

**If you have any questions about funding, finance or fees:
Contact Gemma Lee on 01670 622 105 or
email gemma.lee@northumberland.gov.uk**

Your course choices

We've developed a fresh approach to learning - one that blends face-to-face class work with digital mentoring to ensure your safety is paramount - all underpinned by ongoing support to keep you connected and inspired.

WE'RE LISTENING
If there's a course you'd like to see listed, email us at learn@northumberland.gov.uk with the subject line 'course feedback'

BRINGING LEARNING TO YOU

If you're looking to approach learning in a new way, you've come to the right place.



THE TABLE BELOW SHOWS OUR RANGE OF CURRICULUM AREAS AND LOCATIONS WHERE CLASSES ARE OFFERED AT A GLANCE:

COURSE TITLE	ALNWICK	BEDLINGTON	BERWICK	BLYTH	CRAMLINGTON	HAYDON BRIDGE	HEXHAM	MORPETH	PRUDHOE	WANSBECK WORKSPACE
Business & IT	✓	✓	✓	✓	✓		✓	✓	✓	✓
Catering	✓			✓		✓		✓	✓	
Construction	✓					✓				
Creative and Wellbeing	✓	✓	✓		✓		✓	✓	✓	
Education, Health and Social Care	✓		✓	✓	✓		✓		✓	✓
Employability	✓		✓	✓	✓					✓
English and maths	✓	✓	✓	✓	✓		✓	✓	✓	✓
Hairdressing and Barbering						✓				
Horticulture	✓						✓			
Languages	✓	✓	✓	✓			✓	✓		

Take your pick

Whether you want to try something new, re-visit a past passion, or take your skills to the next level, we have a huge range of courses for you to explore.



Business Studies and IT

Study levels available:
Getting started, Level 1,
Level 2 and BTEC Diploma

More on page 10



Catering

Study levels available:
Level 1 and Level 2

More on page 12



Construction

Study levels available:
Level 1 and Level 2

More on page 13



Creative and Wellbeing

Study levels available:
Mixed ability, Level 1
and Level 2

More on page 14



Education, Health & Social Care

Study levels available:
Level 1, Level 2, Level 3
and Level 4

More on page 16



Employability

Study levels available:
Entry Level

More on page 18



English, maths, ESOL & BSL

Study levels available:
Entry 1 to Level 2

More on page 21



Hairdressing and Barbering

Study levels available:
Level 2

More on page 25



Horticulture

Study levels available:
Level 1, Level 2, Level 3

More on page 25



Languages

Study levels available:
Step 1 Develop, Step 2
Improve, Step 3 Consolidate

More on page 26

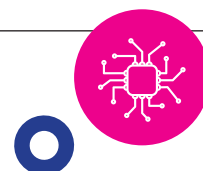

Business Studies & IT

Want to excel in business? Our business and IT courses can help you further your career and improve communication, management and leadership skills.

Our courses are ideal if you want to be self-employed and are looking for the skills and confidence to start your own business.

We offer a range of classes from 'getting started' through to diplomas. We'll help you reach your goals.

ALNWICK COURSES	LEVEL	DAY	START DATE	END DATE	START TIME	END TIME	FEE	CODE
Getting Started in Customer Service	Level 1	Tue	08/09/20	29/09/20	9:30	12:00	£25	ALN20029
Getting Started in Retail Service	Level 1	Tue	08/09/20	29/09/20	13:00	15:30	£25	ALN20030
Certificate in IT User Skills (ITQ)	Level 2	Wed	09/09/20	16/06/21	17:30	20:30	£298	ALN20060
Certificate in IT User Skills (ITQ)	Level 1	Fri	11/09/20	18/12/20	9:30	15:00	£192	ALN20087
BTEC Certificate in Principles of Customer Service	Level 1	Tue	03/11/20	09/02/21	9:30	15:00	£210	ALN20022
Getting Started in Customer Service	Level 1	Tue	05/01/21	19/01/21	9:30	12:00	£25	ALN20019
Getting Started in Retail Service	Level 1	Tue	05/01/21	19/01/21	13:00	15:30	£25	ALN20020

ASHINGTON COURSES	LEVEL	DAY	START DATE	END DATE	START TIME	END TIME	FEE	CODE
BTEC Diploma in Customer Service	Level 2	Thu	10/09/20	17/06/21	9:30	15:00	£415	WWO20045
BTEC Certificate in Business Administration	Level 1	Tue	03/11/20	09/02/21	9:30	15:00	£233	WWO20007

BEDLINGTON COURSES	LEVEL	DAY	START DATE	END DATE	START TIME	END TIME	FEE	CODE
Getting Started in Business Administration	Level 1	Mon	07/09/20	22/01/21	9:30	12:00	£25	BED20001
Certificate in IT User Skills (ITQ)	Level 1	Tue	08/09/20	15/12/20	9:30	15:00	£192	BED20018
Certificate in IT User Skills (ITQ)	Level 2	Thu	10/09/20	17/06/21	9:30	12:30	£298	BED20033
Getting Started in Business Administration	Level 1	Fri	11/09/20	02/10/20	9:30	12:00	£25	BED20034
BTEC Certificate in Principles of Customer Service	Level 1	Wed	04/11/20	10/02/21	9:30	15:00	£210	BED20028

BERWICK COURSES	LEVEL	DAY	START DATE	END DATE	START TIME	END TIME	FEE	CODE
Getting Started in Business Administration	Level 1	Fri	11/09/20	02/10/20	9:30	12:00	£25	BER20040
Certificate in IT User Skills (ITQ)	Level 1	Mon	04/01/21	19/06/21	9:30	15:00	£192	BER20004
Getting Started in Business Administration	Level 1	Tue	05/01/21	19/01/21	9:30	12:00	£25	BER20013

BLYTH COURSES	LEVEL	DAY	START DATE	END DATE	START TIME	END TIME	FEE	CODE
BTEC Diploma in Business Administration	Level 1	Mon	07/09/20	14/06/21	9:30	15:00	£415	BLY20017
Getting Started in Customer Service	Level 1	Wed	09/09/20	30/09/20	9:30	12:00	£25	BLY20032
BTEC Certificate in Principles of Team Leading	Level 2	Wed	09/09/20	16/06/21	17:30	20:30	£311	BLY20043
Certificate in IT User Skills (ITQ)	Level 1	Wed	09/09/20	16/12/20	9:30	15:00	£192	BLY20045
Certificate in IT User Skills (ITQ)	Level 2	Fri	11/09/20	16/06/21	9:30	12:30	£298	BLY20069
Getting Started in Customer Service	Level 1	Mon	04/01/21	18/01/21	9:30	12:00	£25	BLY20012

CRAMLINGTON COURSES	LEVEL	DAY	START DATE	END DATE	START TIME	END TIME	FEE	CODE
Cert in Digital Promotion for Business	Level 2	Tue	08/09/20	15/06/21	17:30	20:30	£304	CRA20035
Getting Started in Retail Service	Level 1	Wed	09/09/20	30/09/20	13:00	15:30	£25	CRA20038
BTEC Certificate in Principles of Business Administration	Level 2	Thu	10/09/20	10/02/21	9:30	15:00	£310	CRA20066
Getting Started in Retail Service	Level 1	Wed	06/01/21	20/01/21	13:00	15:30	£25	CRA20052

LOCATION KEY: ■ Alnwick ■ Ashington ■ Bedlington ■ Berwick ■ Blyth ■ Cramlington ■ Haydon Bridge ■ Hexham ■ Morpeth ■ Prudhoe



HEXHAM COURSES

	LEVEL	DAY	START DATE	END DATE	START TIME	END TIME	FEE	CODE	
Certificate in IT User Skills (ITQ)	Level 2	Mon	07/09/20	20/04/21	9:30	12:30	£298	HEX20004	■
Getting Started in Business Administration	Level 1	Thu	10/09/20	01/10/20	9:30	12:00	£25	HEX20072	■
Certificate in IT User Skills (ITQ)	Level 1	Thu	10/09/20	17/12/20	9:30	15:00	£192	HEX20104	■
Getting Started in Business Administration	Level 1	Thu	07/01/21	21/01/21	9:30	12:00	£25	HEX20091	■

MORPETH COURSES

	LEVEL	DAY	START DATE	END DATE	START TIME	END TIME	FEE	CODE	
Certificate in IT User Skills (ITQ)	Level 1	Mon	07/09/20	14/12/20	9:30	15:00	£192	MOR20012	■
Certificate in IT User Skills (ITQ)	Level 2	Tue	08/09/20	15/06/21	17:30	20:30	£298	MOR20019	■
BTEC Diploma in Team Leading	Level 2	Wed	09/09/20	16/06/21	9:30	15:00	£415	MOR20035	■

PRUDHOE COURSES

	LEVEL	DAY	START DATE	END DATE	START TIME	END TIME	FEE	CODE	
Getting Started in Customer Service	Level 1	Mon	07/09/20	28/09/20	9:30	12:00	£25	PRU20012	■
Getting Started in Retail Service	Level 1	Mon	07/09/20	28/09/20	13:00	15:30	£25	PRU20013	■
BTEC Certificate in Principles of Customer Service	Level 1	Wed	09/09/20	09/02/21	9:30	15:00	£310	PRU20044	■
BTEC Award in Retail Knowledge	Level 1	Mon	02/11/20	08/02/21	9:30	12:30	£153	PRU20009	■
BTEC Certificate in Business Administration	Level 1	Mon	02/11/20	08/02/21	9:30	15:00	£233	PRU20010	■
Getting Started in Customer Service	Level 1	Mon	04/01/21	18/01/21	9:00	12:00	£25	PRU20005	■
Getting Started in Retail Service	Level 1	Mon	04/01/21	18/01/21	13:00	15:30	£25	PRU20006	■
Certificate in IT User Skills (ITQ)	Level 1	Tue	05/01/21	14/06/21	9:30	15:00	£192	PRU20023	■

LOCATION KEY: ■ Alnwick ■ Ashington ■ Bedlington ■ Berwick ■ Blyth ■ Crumlington ■ Haydon Bridge ■ Hexham ■ Morpeth ■ Prudhoe



Catering

Do you enjoy working as part of a team, do you have boundless energy and a passion for food? Then a job in catering could be for you. Exciting careers range from chef, concierge, front of house and kitchen porter/assistant, barista to bar person or catering assistant.

We offer a range of courses from patisserie to food safety giving you the skills to step straight into the workplace.

ALNWICK COURSES

	LEVEL	DAY	START DATE	END DATE	START TIME	END TIME	FEE	CODE
Food Safety	Level 2	Mon	23/11/20	23/11/20	9:30	16:30	£60	ALN20003

BLYTH COURSES

	LEVEL	DAY	START DATE	END DATE	START TIME	END TIME	FEE	CODE
Food Safety	Level 2	Fri	23/10/20	23/10/20	9:30	16:30	£60	BLY20068

HAYDON BRIDGE COURSES

	LEVEL	DAY	START DATE	END DATE	START TIME	END TIME	FEE	CODE
Certificate in an Introduction to Culinary Skills	Level 1	Tue	08/09/20	08/06/21	9:30	16:30	£250	HAY20004
Certificate in Culinary Skills - Patisserie	Level 2	Tue	08/09/20	09/02/21	17:00	20:00	£110	HAY20008
Certificate in Culinary Skills - Patisserie	Level 2	Wed	09/09/20	10/02/21	17:00	20:00	£110	HAY20006
Bread Making for Beginners	Level 1	Fri	11/09/20	09/10/20	9:30	12:30	£110	HAY20009

MORPETH COURSES

	LEVEL	DAY	START DATE	END DATE	START TIME	END TIME	FEE	CODE
Cake Decoration - Improvers	Level 2	Wed	06/01/21	24/03/21	17:30	20:30	£210	MOR20028

PRUDHOE COURSES

	LEVEL	DAY	START DATE	END DATE	START TIME	END TIME	FEE	CODE
Cake Decoration - Improvers	Level 2	Tue	05/01/21	23/03/21	17:30	20:30	£210	PRU20022
Food Safety	Level 2	Mon	12/04/21	12/04/21	9:30	16:30	£60	PRU20002





Construction



Do you want to learn a trade, work in a team, get hands on? If you have energy and commitment then the construction industry could be for you.

Our courses cover numerous skilled trades:

- Construction operations and supervision
- Joinery skills
- Bricklaying
- Painting and decorating
- Fenestration
- General maintenance and refurbishment

ALNWICK COURSES	LEVEL	DAY	START DATE	END DATE	START TIME	END TIME	FEE	CODE
Site Laborer Training Programme inc CSCS	Level 1	Mon	07/09/20	12/10/20	9:00	15:00	£405	ALN20005
Award in Construction Skills	Level 1	Mon	07/09/20	16/11/20	9:00	15:30	£226	ALN20006
Introduction to Brickwork (Evening)	Level 1	Tue	08/09/20	23/09/20	18:00	20:30	£70	ALN20033
Introduction to Brickwork	Level 1	Tue	08/09/20	08/09/20	9:00	16:30	£70	ALN20035
Diploma in Maintenance Operations	Level 2	Wed	09/09/20	27/05/21	9:00	15:30	£390	ALN20061
Diploma in Bricklaying	Level 2	Wed	09/09/20	26/05/21	9:00	15:30	£490	ALN20062
Diploma in Carpentry & Joinery	Level 2	Wed	09/09/20	26/05/21	9:00	15:30	£490	ALN20063
Award in Cycle Mechanics	Level 1	Wed	09/09/20	14/10/20	9:00	15:30	£120	ALN20064
Introduction to Plumbing (Evening)	Level 1	Thu	10/09/20	24/09/20	18:00	20:30	£70	ALN20080
Introduction to Plumbing	Level 1	Thu	10/09/20	10/09/20	9:00	16:30	£70	ALN20081
Certificate in Cycle Mechanics	Level 2	Thu	10/09/20	03/12/20	9:00	15:30	£270	ALN20082
Abrasive Wheels - Cut off Saw	Level 1	Thu	05/11/20	05/11/20	9:00	16:30	£55	ALN20076

HAYDON BRIDGE COURSES	LEVEL	DAY	START DATE	END DATE	START TIME	END TIME	FEE	CODE
Site Laborer Training Programme inc CSCS	Level 1	Mon	07/09/20	12/10/20	9:00	15:00	£405	HAY20001
Introduction to Brickwork	Level 1	Tue	08/09/20	08/09/20	9:00	16:30	£70	HAY20002
Award in Construction Skills	Level 1	Tue	08/09/20	17/11/20	9:00	15:30	£226	HAY20003
Introduction to Plumbing	Level 1	Fri	11/09/20	11/09/20	9:00	16:30	£70	HAY20010

LOCATION KEY: ■ Alnwick ■ Ashington ■ Bedlington ■ Berwick ■ Blyth ■ Cramlington ■ Haydon Bridge ■ Hexham ■ Morpeth ■ Prudhoe

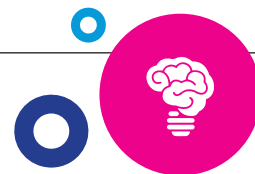

Creative and Wellbeing

Take time for yourself to unleash your creativity, explore new skills and be inspired.

The creative industries in Northumberland and the North East region are thriving, so whether you're thinking of starting a business or looking for an additional income stream, look no further than our range of creative courses.

ALNWICK COURSES	LEVEL	DAY	START DATE	END DATE	START TIME	END TIME	FEE	CODE
Drawing and Painting	Mixed ability	Wed	09/09/20	18/11/20	17:00	20:00	£200	ALN20059
Award in Cycle Mechanics	Level 1	Wed	09/09/20	14/10/20	9:00	15:30	£120	ALN20064
Dressmaking for Fun	Mixed ability	Thu	10/09/20	19/11/20	9:30	12:30	£200	ALN20077
Patchwork & Quilting	Mixed ability	Thu	10/09/20	19/11/20	13:30	16:30	£200	ALN20078
Dressmaking for Fun	Mixed ability	Thu	10/09/20	19/11/20	17:30	20:30	£200	ALN20079
Certificate in Cycle Mechanics	Level 2	Thu	10/09/20	03/12/20	9:00	15:30	£270	ALN20082
Photo Club	Mixed ability	Wed	16/09/20	21/10/20	10:00	12:00	£80	ALN20054
PhotoShop for Beginners	Level 1	Wed	16/09/20	21/10/20	13:00	15:00	£80	ALN20055
Photography for Beginners	Level 1	Wed	16/09/20	21/10/20	17:30	19:30	£80	ALN20056
Photography for Intermediates	Level 2	Wed	04/11/20	21/07/21	17:30	20:30	£195	ALN20053
Drawing and Painting	Mixed ability	Wed	25/11/20	10/02/21	17:00	20:00	£200	ALN20052
Dressmaking for Fun	Mixed ability	Thu	26/11/20	11/02/21	9:30	12:30	£200	ALN20073
Patchwork & Quilting	Mixed ability	Thu	26/11/20	11/02/21	13:30	16:30	£200	ALN20074
Dressmaking for Fun	Mixed ability	Thu	26/11/20	11/02/21	17:30	20:30	£200	ALN20075
Dressmaking for Fun	Mixed ability	Thu	25/02/21	13/05/21	9:30	12:30	£200	ALN20068
Patchwork & Quilting	Mixed ability	Thu	25/02/21	13/05/21	13:30	16:30	£200	ALN20069
Dressmaking for Fun	Mixed ability	Thu	25/02/21	13/05/21	17:30	20:30	£200	ALN20070
BEDLINGTON COURSES	LEVEL	DAY	START DATE	END DATE	START TIME	END TIME	FEE	CODE
Dressmaking for Fun	Mixed ability	Tue	08/09/20	17/11/20	10:00	13:00	£200	BED20015
Dressmaking for Fun	Mixed ability	Tue	08/09/20	17/11/20	14:00	17:00	£200	BED20016
Introduction to Pottery	Level 1	Tue	08/09/20	06/10/20	17:30	20:30	£110	BED20017
Pottery for Intermediates	Level 2	Tue	05/11/20	01/12/20	17:30	20:30	£110	BED20014
Dressmaking for Fun	Mixed ability	Tue	24/11/20	09/02/21	10:00	13:00	£200	BED20012
Dressmaking for Fun	Mixed ability	Tue	24/11/20	09/02/21	14:00	17:00	£200	BED20013
Dressmaking for Fun	Mixed ability	Tue	23/02/21	18/05/21	10:00	13:00	£200	BED20008
Dressmaking for Fun	Mixed ability	Tue	23/02/21	18/05/21	14:00	17:00	£200	BED20009
BERWICK COURSES	LEVEL	DAY	START DATE	END DATE	START TIME	END TIME	FEE	CODE
Drawing and Painting	Mixed ability	Tue	08/09/20	17/11/20	10:00	13:00	£200	BER20016
Drawing and Painting	Mixed ability	Tue	08/09/20	17/11/20	13:30	16:30	£200	BER20017
Dressmaking for Fun	Mixed ability	Wed	09/09/20	18/11/20	10:00	13:00	£200	BER20034
Dressmaking for Fun	Mixed ability	Wed	09/09/20	18/11/20	13:30	16:30	£200	BER20035
Book Binding & Repair	Mixed ability	Fri	06/11/20	20/11/20	13:00	16:00	£200	BER20043
Book Binding & Repair	Mixed ability	Fri	06/11/20	20/11/20	9:30	12:30	£200	BER20044
Drawing and Painting	Mixed ability	Tue	24/11/20	09/02/21	10:00	13:00	£200	BER20014
Drawing and Painting	Mixed ability	Tue	24/11/20	09/02/21	13:30	16:30	£200	BER20015
Dressmaking for Fun	Mixed ability	Wed	25/11/20	10/02/21	10:00	13:00	£200	BER20032
Dressmaking for Fun	Mixed ability	Wed	25/11/20	10/02/21	13:30	16:30	£200	BER20033
Christmas Hand Sewn Felt Decoration Day	Mixed ability	Thu	10/12/20	10/12/20	9:30	15:00	£55	BER20039
Christmas Hand Sewn Felt Decoration Day	Mixed ability	Thu	17/12/20	17/12/20	9:30	15:00	£55	BER20038
Book Binding & Repair	Mixed ability	Fri	08/01/21	19/03/21	13:00	16:00	£200	BER20041
Book Binding & Repair	Mixed ability	Fri	08/01/21	19/03/21	9:30	12:30	£200	BER20042
Dressmaking for Fun	Mixed ability	Wed	24/02/21	12/05/21	10:00	13:00	£200	BER20030
Dressmaking for Fun	Mixed ability	Wed	24/02/21	12/05/21	13:30	16:30	£200	BER20031

LOCATION KEY: ■ Alnwick ■ Ashington ■ Bedlington ■ Berwick ■ Blyth ■ Crumlington ■ Haydon Bridge ■ Hexham ■ Morpeth ■ Prudhoe

CRAMLINGTON COURSES	LEVEL	DAY	START DATE	END DATE	START TIME	END TIME	FEE	CODE	
Drawing and Painting	Mixed ability	Thu	10/09/20	19/11/20	10:00	13:00	£200	CRA20070	■
Watercolours	Mixed ability	Thu	10/09/20	19/11/20	13:30	16:30	£200	CRA20071	■
Drawing and Painting	Mixed ability	Thu	26/11/20	11/02/21	10:00	13:00	£200	CRA20063	■
Watercolours	Mixed ability	Thu	26/11/20	11/02/21	13:30	16:30	£200	CRA20064	■

HEXHAM COURSES	LEVEL	DAY	START DATE	END DATE	START TIME	END TIME	FEE	CODE	
Just Art	Mixed ability	Wed	09/09/20	07/10/20	16:00	19:00	£110	HEX20064	■
Just Art	Mixed ability	Wed	09/09/20	07/10/20	12:30	15:30	£110	HEX20065	■
Just Art	Mixed ability	Fri	11/09/20	09/10/20	9:30	12:30	£110	HEX20110	■
Just Art	Mixed ability	Fri	11/09/20	09/10/20	13:00	16:00	£110	HEX20111	■
Photo Club	Mixed ability	Thu	17/09/20	22/10/20	10:00	12:00	£80	HEX20093	■
Photography for Beginners	Level 1	Thu	17/09/20	22/10/20	17:30	19:30	£80	HEX20094	■
Photography for Advanced*	Level 3	Thu	17/09/20	09/06/21	12:30	16:30	£1,492	HEX20095	■
Just Art	Mixed ability	Wed	04/11/20	02/12/20	13:00	16:00	£110	HEX20062	■
Just Art	Mixed ability	Wed	04/11/20	02/12/20	12:30	15:30	£110	HEX20063	■
Photography for Intermediates	Level 2	Thu	05/11/20	22/07/21	17:30	20:30	£195	HEX20092	■
Just Art	Mixed ability	Fri	06/11/20	04/12/20	16:00	19:00	£110	HEX20108	■
Just Art	Mixed ability	Fri	06/11/20	04/12/20	9:30	12:30	£110	HEX20109	■
Just Art	Mixed ability	Wed	06/01/21	17/03/21	12:30	15:30	£200	HEX20054	■
Just Art	Mixed ability	Wed	06/01/21	17/03/21	16:00	19:00	£200	HEX20055	■
Just Art	Mixed ability	Fri	08/01/21	19/03/21	9:30	12:30	£200	HEX20106	■
Just Art	Mixed ability	Fri	08/01/21	19/03/21	13:00	16:00	£200	HEX20107	■

*Eligible for Advanced Learner Loan, contact the team for details

MORPETH COURSES	LEVEL	DAY	START DATE	END DATE	START TIME	END TIME	FEE	CODE	
Crochet for Beginners	Level 1	Wed	09/09/20	14/10/20	14:00	16:00	£75	MOR20033	■
Crochet for Intermediates	Level 2	Wed	09/09/20	14/10/20	18:00	20:00	£75	MOR20034	■
Photo Club	Mixed ability	Tue	15/09/20	20/10/20	10:00	12:00	£80	MOR20015	■
PhotoShop for Beginners	Level 1	Tue	15/09/20	20/10/20	13:00	15:00	£80	MOR20016	■
Photography for Beginners	Level 1	Tue	15/09/20	20/10/20	17:30	19:30	£80	MOR20017	■
Photography for Advanced*	Level 3	Tue	15/09/20	07/06/21	12:30	16:30	£1,492	MOR20018	■
Tunisian Crochet Day	Mixed ability	Wed	21/10/20	21/10/20	9:30	16:30	£55	MOR20032	■
Photography for Intermediates	Level 2	Tue	03/11/20	20/07/21	17:30	20:30	£195	MOR20014	■

*Eligible for Advanced Learner Loan, contact the team for details

PRUDHOE COURSES	LEVEL	DAY	START DATE	END DATE	START TIME	END TIME	FEE	CODE	
Dressmaking for Fun	Mixed ability	Mon	07/09/20	16/11/20	9:30	12:30	£200	PRU20011	■
Dressmaking for Fun	Mixed ability	Mon	07/09/20	16/11/20	13:00	16:00	£200	PRU20014	■
Just Art	Mixed ability	Thu	10/09/20	08/10/20	9:30	12:30	£110	PRU20061	■
Just Art	Mixed ability	Thu	10/09/20	08/10/20	13:00	16:00	£110	PRU20062	■
Tunisian Crochet Day	Mixed ability	Thu	24/09/20	24/09/20	9:30	16:30	£55	PRU20059	■
Filet Crochet Day	Mixed ability	Thu	22/10/20	22/10/20	9:30	16:30	£55	PRU20058	■
Just Art	Mixed ability	Thu	05/11/20	03/12/20	9:30	12:30	£110	PRU20056	■
Just Art	Mixed ability	Thu	05/11/20	03/12/20	13:00	16:00	£110	PRU20057	■
Bavarian Crochet Day	Mixed ability	Thu	19/11/20	19/11/20	9:30	16:30	£55	PRU20055	■
Dressmaking for Fun	Mixed ability	Mon	23/11/20	08/02/21	9:30	12:30	£200	PRU20007	■
Dressmaking for Fun	Mixed ability	Mon	23/11/20	08/02/21	13:00	16:00	£200	PRU20008	■
Christmas Crochet Day	Mixed ability	Thu	10/12/20	10/12/20	9:30	16:30	£55	PRU20054	■
Just Art	Mixed ability	Thu	07/01/21	18/03/21	13:00	16:00	£200	PRU20053	■
Dressmaking for Fun	Mixed ability	Mon	22/02/21	17/05/21	9:30	12:30	£200	PRU20003	■
Dressmaking for Fun	Mixed ability	Mon	22/02/21	17/05/21	13:00	16:00	£200	PRU20004	■

LOCATION KEY: ■ Alnwick ■ Ashington ■ Bedlington ■ Berwick ■ Blyth ■ Cramlington ■ Haydon Bridge ■ Hexham ■ Morpeth ■ Prudhoe

Education, Health & Social Care



Are you caring, patient and creative?
Do you have a lot of energy and great communication skills? Then, a career in education, health and social care could be perfect for you.

There are many rewarding jobs if you want to help look after those in your community. Our courses will prepare you for an inspiring career and you can make a real difference to someone's life. There are also plenty of opportunities to progress.

ALNWICK COURSES	LEVEL	DAY	START DATE	END DATE	START TIME	END TIME	FEE	CODE
Certificate in Mental Health Awareness	Level 2	Mon	07/09/20	08/02/21	9:30	12:30	£181	ALN20007
Early Years Practitioner	Level 2	Tue	08/09/20	13/07/21	9:30	12:30	£353	ALN20032
Introduction to Childcare**	Level 1	Thu	10/09/20	08/10/20	9:30	12:30	£70	ALN20072
Supporting Teaching and Learning	Level 2	Fri	11/09/20	16/07/21	9:30	12:30	£347	ALN20085
Diploma in Supporting Teaching and Learning*	Level 3	Fri	11/09/20	16/07/21	9:30	16:00	£2,225	ALN20086
Introduction to Counselling	Level 1	Wed	06/01/21	04/02/21	9:30	12:30	£100	ALN20043
Certificate in Counselling Skills	Level 2	Wed	06/01/21	16/06/21	9:30	12:30	£181	ALN20050
Introduction to Childcare**	Level 1	Thu	14/01/21	02/04/21	9:30	12:30	£70	ALN20071
Introduction to Childcare**	Level 1	Thu	15/04/21	13/05/21	9:30	12:30	£70	ALN20066
ASHINGTON COURSES	LEVEL	DAY	START DATE	END DATE	START TIME	END TIME	FEE	CODE
Early Years Practitioner	Level 2	Thu	10/09/20	15/07/21	9:30	12:30	£353	WW020046
Supporting Teaching and Learning	Level 2	Thu	10/09/20	15/07/21	9:30	12:30	£347	WW020047
Early Years Educator*	Level 3	Fri	11/09/20	16/07/21	9:30	16:00	£2,882	WW020053
Diploma in Supporting Teaching and Learning*	Level 3	Fri	11/09/20	16/07/21	9:30	16:00	£2,225	WW020054
BERWICK COURSES	LEVEL	DAY	START DATE	END DATE	START TIME	END TIME	FEE	CODE
Supporting Teaching and Learning	Level 2	Tue	08/09/20	13/07/21	9:30	12:30	£347	BER20020
Diploma in Supporting Teaching and Learning*	Level 3	Tue	08/09/20	14/07/21	9:30	16:00	£2,225	BER20021
Early Years Practitioner	Level 2	Wed	09/09/20	14/07/21	9:30	12:30	£353	BER20036
Early Years Educator*	Level 3	Wed	09/09/20	13/07/21	9:30	16:00	£2,882	BER20037
BLYTH COURSES	LEVEL	DAY	START DATE	END DATE	START TIME	END TIME	FEE	CODE
Award in Caring for Children	Level 1	Tue	02/09/20	10/02/20	9:30	12:30	£177	BLY20027
Award in Preparing to Work in Adult Social Care	Level 1	Mon	07/09/20	16/11/20	9:30	12:30	£348	BLY20016
Introduction to Childcare**	Level 1	Tue	08/09/20	29/09/20	9:30	12:30	£70	BLY20023
Supporting Teaching and Learning	Level 2	Tue	08/09/20	13/07/21	9:30	12:30	£347	BLY20024
Early Years Educator*	Level 3	Tue	08/09/20	13/07/21	9:30	16:00	£2,882	BLY20025
Diploma in Supporting Teaching and Learning*	Level 3	Tue	08/09/20	13/07/21	9:30	16:00	£2,225	BLY20026
Certificate Preparing to Work in Adult Care	Level 2	Wed	09/09/20	14/07/21	9:30	12:30	£176	BLY20044
Early Years Educator*	Level 3	Thu	10/09/20	15/07/21	9:30	16:00	£2,882	BLY20062
Early Years Practitioner	Level 2	Fri	11/09/20	16/07/21	9:30	12:30	£353	BLY20070
Early Years Educator*	Level 3	Fri	11/09/20	16/07/21	9:30	16:00	£2,882	BLY20071
Higher Level Teaching Assistants	Level 4	Fri	11/09/20	16/07/21	13:00	16:00	£1,551	BLY20072
Certificate in Understanding Behaviour that Challenges	Level 2	Mon	04/01/21	14/06/21	9:30	12:30	£179	BLY20010
Introduction to Children's Health and Nutrition	Level 1	Mon	04/01/21	25/01/21	9:30	12:30	£100	BLY20018
Introduction to Childcare**	Level 1	Tue	05/01/21	02/02/21	9:30	12:30	£70	BLY20019
Certificate in the Principles of Dementia Care	Level 2	Wed	06/01/21	16/06/21	9:30	12:30	£181	BLY20041
Preparing to Work in a School	Level 1	Wed	24/02/21	14/07/21	9:30	12:30	£172	BLY20039
Introduction to Childcare**	Level 1	Tue	13/04/21	11/05/21	9:30	12:30	£70	BLY20021

*Eligible for Advanced Learner Loan, contact the team for details

** (Safeguarding in a Learning Environment + Award in Health and Safety Awareness)

LOCATION KEY: ■ Alnwick ■ Ashington ■ Bedlington ■ Berwick ■ Blyth ■ Cramlington ■ Haydon Bridge ■ Hexham ■ Morpeth ■ Prudhoe



CRAMLINGTON COURSES	LEVEL	DAY	START DATE	END DATE	START TIME	END TIME	FEE	CODE
Early Years Practitioner	Level 2	Mon	07/09/20	12/07/21	9:30	12:30	£353	CRA20008
Supporting Teaching and Learning	Level 2	Thu	10/09/20	15/07/21	9:30	12:30	£347	CRA20067
Certificate in Education and Training*	Level 4	Thu	10/09/20	15/07/21	9:30	12:30	£1,481	CRA20068
Diploma in Supporting Teaching and Learning*	Level 3	Thu	10/09/20	15/07/21	9:30	16:00	£2,225	CRA20069
Understanding the Safe Handling of Medication	Level 2	Mon	04/01/21	14/06/21	9:30	12:30	£181	CRA20005
Dementia Awareness	Level 2	Tue	05/01/21	10/02/21	9:30	12:30	£100	CRA20018
Infection Prevention and Control	Level 2	Tue	05/01/21	15/06/21	9:30	12:30	£181	CRA20025
Understanding the Principles and Practices of Assessment	Level 3	Tue	03/09/20	22/10/20	13:00	16:30	£230	CRA20019

HEXHAM COURSES	LEVEL	DAY	START DATE	END DATE	START TIME	END TIME	FEE	CODE
Early Years Practitioner	Level 2	Mon	07/09/20	12/07/21	9:30	12:30	£353	HEX20005
Early Years Educator*	Level 3	Mon	07/09/20	12/07/21	9:30	16:00	£2,882	HEX20006
Early Years Educator*	Level 3	Mon	07/09/20	12/07/21	9:30	16:00	£2,882	HEX20007
Introduction to Childcare**	Level 1	Wed	09/09/20	07/10/20	9:30	12:30	£70	HEX20060
Supporting Teaching and Learning	Level 2	Thu	10/09/20	15/07/21	9:30	12:30	£347	HEX20102
Diploma in Supporting Teaching and Learning	Level 3	Thu	10/09/20	15/07/21	9:30	16:00	£2,225	HEX20103
Introduction to Childcare**	Level 1	Wed	13/01/21	02/03/21	9:30	12:30	£70	HEX20053
Certificate in Mental Health Awareness	Level 2	Mon	22/02/21	12/07/21	9:30	12:30	£181	HEX20002
Introduction to Mental Health Awareness	Level 1	Mon	03/11/20	08/12/20	9:30	12:30	£100	HEX20001
Introduction to Childcare**	Level 1	Wed	14/04/21	12/05/21	9:30	12:30	£70	HEX20046

PRUDHOE COURSES	LEVEL	DAY	START DATE	END DATE	START TIME	END TIME	FEE	CODE
Children and Young Peoples Mental Health Certificate	Level 2	Tue	02/09/20	10/02/21	9:30	12:30	£181	PRU20030
Higher Level Teaching Assistants*	Level 4	Wed	09/09/20	14/07/21	16:00	19:00	£1,551	PRU20045
Early Years Practitioner	Level 2	Wed	09/09/20	14/07/21	9:30	12:30	£353	PRU20046
Diploma in Supporting Teaching and Learning*	Level 3	Wed	09/09/20	14/07/21	9:30	16:00	£2,225	PRU20047
Supporting Teaching and Learning Level 2	Level 2	Thu	10/09/20	15/07/21	9:30	12:30	£347	PRU20060
Introduction to Childcare**	Level 1	Wed	06/01/21	20/01/21	9:30	12:30	£70	PRU20031
Introduction to Behaviour Management	Level 1	Thu	07/01/21	03/02/21	9:30	12:30	£100	PRU20049
Health and Nutrition in Early Years	Level 2	Thu	07/01/21	05/06/21	9:30	12:30	£144	PRU20052

*Eligible for Advanced Learner Loan, contact the team for details

**[Safeguarding in a Learning Environment + Award In Health and Safety Awareness]

LOCATION KEY: ■ Alnwick ■ Ashington ■ Bedlington ■ Berwick ■ Blyth ■ Cramlington ■ Haydon Bridge ■ Hexham ■ Morpeth ■ Prudhoe

Employability

Supporting you to get back into work.

Learn new skills and improve your employability with our variety of short courses and personalised support. Whether you want to get back into work or progress your career, our job clubs and advice sessions can help you take the right steps.

Why go anywhere
else when you can
#LiveAndLearnLocal

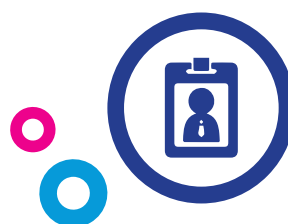

ALNWICK COURSES	LEVEL	DAY	START DATE	END DATE	START TIME	END TIME	FEE	CODE
7 Second CV Booster for over 50s	Entry Level	Thu	22/10/20	22/10/20	10:00	15:30	FREE	ALN20067
Digital Skills for Employment Basics for over 50s	Entry Level	Tue	19/01/21	19/01/21	9:30	16:30	FREE	ALN20008
ASHINGTON COURSES	LEVEL	DAY	START DATE	END DATE	START TIME	END TIME	FEE	CODE
ESOL Job Club - Helping People Into Work!	Entry Level	Mon	07/09/20	12/07/21	10:00	13:00	FREE	WW020004
Job Club - Helping People Into Work!	Entry Level	Tue	08/09/20	13/07/21	9:30	11:30	FREE	WW020011
Job Club - Helping People Into Work!	Entry Level	Tue	08/09/20	13/07/21	13:00	15:00	FREE	WW020012
Boost your Wellbeing	Entry Level	Wed	23/09/20	23/09/20	10:00	15:30	FREE	WW020023
Boost your Transferable Skills	Entry Level	Wed	30/09/20	30/09/20	10:00	15:30	FREE	WW020034
7 Second CV Booster	Entry Level	Wed	07/10/20	07/10/20	10:00	15:30	FREE	WW020033
Digital Skills for Employment Basics for over 50s	Entry Level	Mon	12/10/20	12/10/20	9:30	16:30	FREE	WW020001
Boost your Application Form Skills	Entry Level	Wed	14/10/20	14/10/20	10:00	15:30	FREE	WW020022
Boost your Interview Skills	Entry Level	Wed	21/10/20	21/10/20	10:00	15:30	FREE	WW020021
7 Second CV Booster for over 50s	Entry Level	Fri	20/11/20	20/11/20	10:00	15:30	FREE	WW020049
Boost your Interview Skills for over 50s	Entry Level	Wed	27/11/20	27/11/20	10:00	15:30	FREE	WW020020
WorkWise - 3 steps to your First CV over 50s	Entry Level	Thu	08/12/20	08/12/20	10:00	15:30	FREE	WW020039
WorkWise - Taster for a Career in Administration	Entry Level	Thu	14/01/21	14/01/21	10:00	15:30	FREE	WW020044
WorkWise - Taster for a Career in Warehousing over 50s	Entry Level	Thu	28/01/21	28/01/21	10:00	15:30	FREE	WW020038
WorkWise - Taster for a Career in Retail over 50s	Entry Level	Tue	05/02/21	05/02/21	10:00	15:30	FREE	WW020006
Boost your Wellbeing	Entry Level	Wed	24/02/21	24/02/21	10:00	15:30	FREE	WW020019
Boost your Transferable Skills	Entry Level	Wed	03/03/21	03/03/21	10:00	15:30	FREE	WW020030
7 Second CV Booster	Entry Level	Wed	10/03/21	10/03/21	10:00	15:30	FREE	WW020028
Boost your Application Form Skills	Entry Level	Wed	17/03/21	17/03/21	10:00	15:30	FREE	WW020018
Boost your Interview Skills	Entry Level	Wed	24/03/21	24/03/21	10:00	15:30	FREE	WW020017
Boost your Interview Skills for over 50s	Entry Level	Fri	23/04/21	23/04/21	10:00	15:30	FREE	WW020048
7 Second CV Booster for over 50s	Entry Level	Fri	30/04/21	30/04/21	10:00	15:30	FREE	WW020051
WorkWise - Taster for a Career in Retail over 50s	Entry Level	Thu	20/05/21	20/05/21	10:00	15:30	FREE	WW020037
WorkWise - Taster for a Career in Hospitality over 50s	Entry Level	Wed	05/05/21	05/05/21	10:00	15:30	FREE	WW020027
WorkWise - Taster for a Career in Care over 50s	Entry Level	Tue	11/05/21	11/05/21	10:00	15:30	FREE	WW020005
WorkWise - Taster for a Career in Care over 50s	Entry Level	Wed	12/05/21	12/05/21	10:00	15:30	FREE	WW020013
WorkWise - 3 steps to your First CV over 50s	Entry Level	Wed	27/05/21	27/05/21	10:00	15:30	FREE	WW020016
Boost your Wellbeing	Entry Level	Wed	09/06/21	09/06/21	10:00	15:30	FREE	WW020026
Boost your Interview Skills	Entry Level	Fri	11/06/21	11/06/21	10:00	15:30	FREE	WW020050
Boost your Transferable Skills	Entry Level	Wed	16/06/21	16/06/21	10:00	15:30	FREE	WW020015
7 Second CV Booster	Entry Level	Wed	23/06/21	23/06/21	10:00	15:30	FREE	WW020014
Boost your Application Form Skills	Entry Level	Wed	30/06/21	30/06/21	10:00	15:30	FREE	WW020025
Digital Skills for Employment Basics for over 50s	Entry Level	Wed	07/07/21	08/07/21	9:30	16:30	FREE	WW020024

LOCATION KEY: ■ Alnwick ■ Ashington ■ Bedlington ■ Berwick ■ Blyth ■ Cramlington ■ Haydon Bridge ■ Hexham ■ Morpeth ■ Prudhoe

CRAMLINGTON COURSES	LEVEL	DAY	START DATE	END DATE	START TIME	END TIME	FEE	CODE
Job Club - Helping People Into Work!	Entry Level	Mon	14/09/20	12/07/21	9:30	11:30	FREE	CRA20006
Job Club - Helping People Into Work!	Entry Level	Mon	14/09/20	12/07/21	13:00	15:00	FREE	CRA20007
Boost your Wellbeing	Entry Level	Tue	22/09/20	22/09/20	10:00	15:30	FREE	CRA20014
Boost your Transferable Skills	Entry Level	Tue	29/09/20	29/09/20	10:00	15:30	FREE	CRA20029
WorkWise - Taster for a Career in Care over 50s	Entry Level	Thu	09/10/20	09/10/20	10:00	15:30	FREE	CRA20072
Boost your Application Form Skills	Entry Level	Tue	13/10/20	13/10/20	10:00	15:30	FREE	CRA20028
Boost your Interview Skills	Entry Level	Tue	20/10/20	20/10/20	10:00	15:30	FREE	CRA20013
WorkWise - 3 steps to your First CV over 50s	Entry Level	Thu	12/11/20	12/11/20	10:00	15:30	FREE	CRA20065
Boost your Interview Skills for over 50s	Entry Level	Fri	13/11/20	13/11/20	10:00	15:30	FREE	CRA20086
WorkWise - Taster for a Career in Retail over 50s	Entry Level	Wed	02/12/20	02/12/20	10:00	15:30	FREE	CRA20037
WorkWise - Taster for a Career in Administration	Entry Level	Fri	15/01/21	15/01/21	10:00	15:30	FREE	CRA20077
WorkWise - Taster for a Career in Warehousing over 50s	Entry Level	Fri	29/01/21	29/01/21	10:00	15:30	FREE	CRA20085
Boost your Transferable Skills	Entry Level	Wed	03/02/21	03/02/21	10:00	15:30	FREE	CRA20048
Boost your Wellbeing	Entry Level	Tue	23/02/21	23/02/21	10:00	15:30	FREE	CRA20012
WorkWise - Taster for a Career in Retail over 50s	Entry Level	Wed	24/02/21	24/02/21	10:00	15:30	FREE	CRA20043
WorkWise - 3 steps to your First CV over 50s	Entry Level	Wed	24/02/21	24/02/21	10:00	15:30	FREE	CRA20047
WorkWise - Taster for a Career in Hospitality over 50s	Entry Level	Fri	26/02/21	26/02/21	10:00	15:30	FREE	CRA20076
7 Second CV Booster	Entry Level	Tue	09/03/21	09/03/21	10:00	15:30	FREE	CRA20020
Boost your Application Form Skills	Entry Level	Tue	16/03/21	16/03/21	10:00	15:30	FREE	CRA20011
Boost your Interview Skills	Entry Level	Tue	23/03/21	23/03/21	10:00	15:30	FREE	CRA20010
Digital Skills for Employment Basics for over 50s	Entry Level	Fri	12/04/21	12/04/21	9:30	16:30	FREE	CRA20080
7 Second CV Booster for over 50s	Entry Level	Fri	14/05/21	14/05/21	10:00	15:30	FREE	CRA20079
Boost your Interview Skills for over 50s	Entry Level	Fri	21/05/21	21/05/21	10:00	15:30	FREE	CRA20075
Boost your Interview Skills	Entry Level	Mon	07/06/21	07/06/21	10:00	15:30	FREE	CRA20002
Boost your Wellbeing	Entry Level	Tue	08/06/21	08/06/21	10:00	15:30	FREE	CRA20017
7 Second CV Booster	Entry Level	Thu	10/06/21	10/02/21	10:00	15:30	FREE	CRA20058
7 Second CV Booster for over 50s	Entry Level	Fri	11/06/21	11/06/21	10:00	15:30	FREE	CRA20078
Boost your Transferable Skills	Entry Level	Tue	15/06/21	15/06/21	10:00	15:30	FREE	CRA20016
7 Second CV Booster	Entry Level	Tue	22/06/21	22/06/21	10:00	15:30	FREE	CRA20009
Digital Skills for Employment Basics for over 50s	Entry Level	Thu	24/06/21	24/06/21	9:30	16:30	FREE	CRA20057
Boost your Application Form Skills	Entry Level	Tue	29/06/21	29/06/21	10:00	15:30	FREE	CRA20015
WorkWise - Taster for a Career in Care over 50s	Entry Level	Mon	05/07/21	05/07/21	10:00	15:30	FREE	CRA20001

LOCATION KEY: ■ Alnwick ■ Ashington ■ Bedlington ■ Berwick ■ Blyth ■ Cramlington ■ Haydon Bridge ■ Hexham ■ Morpeth ■ Prudhoe



Employability (continued)

BLYTH COURSES	LEVEL	DAY	START DATE	END DATE	START TIME	END TIME	FEE	CODE
Job Club - Helping People Into Work!	Entry Level	Wed	09/09/20	15/07/21	9:30	11:30	FREE	BLY20046
Job Club - Helping People Into Work!	Entry Level	Wed	09/09/20	15/07/21	13:00	15:00	FREE	BLY20047
WorkWise - Taster for a Career in Care over 50s	Entry Level	Fri	16/10/20	16/10/20	10:00	15:30	FREE	BLY20064
Boost your Transferable Skills	Entry Level	Wed	11/11/20	11/11/20	10:00	15:30	FREE	BLY20042
7 Second CV Booster	Entry Level	Wed	18/11/20	18/11/20	10:00	15:30	FREE	BLY20031
Boost your Application Form Skills for over 50s	Entry Level	Wed	25/11/20	25/11/20	10:00	15:30	FREE	BLY20030
WorkWise - 3 steps to your First CV over 50s	Entry Level	Wed	09/12/20	09/12/20	10:00	15:30	FREE	BLY20029
WorkWise - Taster for a Career in Retail over 50s	Entry Level	Thu	10/12/20	10/12/20	10:00	15:30	FREE	BLY20060
WorkWise - Taster for a Career in Warehousing over 50s	Entry Level	Wed	13/01/21	13/01/21	10:00	15:30	FREE	BLY20040
WorkWise - Taster for a Career in Administration	Entry Level	Fri	22/01/21	22/01/21	10:00	15:30	FREE	BLY20063
Boost your Interview Skills	Entry Level	Fri	12/02/21	12/02/21	10:00	15:30	FREE	BLY20067
Boost your Wellbeing	Entry Level	Mon	22/02/21	22/02/21	10:00	15:30	FREE	BLY20004
Boost your Transferable Skills	Entry Level	Mon	01/03/21	01/03/21	10:00	15:30	FREE	BLY20009
7 Second CV Booster	Entry Level	Mon	08/03/21	08/03/21	10:00	15:30	FREE	BLY20001
Boost your Application Form Skills for over 50s	Entry Level	Mon	15/03/21	15/03/21	10:00	15:30	FREE	BLY20008
Boost your Interview Skills	Entry Level	Mon	22/03/21	22/03/21	10:00	15:30	FREE	BLY20003
Boost your Wellbeing	Entry Level	Thu	11/04/21	11/04/21	10:00	15:30	FREE	BLY20057
WorkWise - Taster for a Career in Care over 50s	Entry Level	Mon	12/04/21	12/04/21	10:00	15:30	FREE	BLY20007
7 Second CV Booster for over 50s	Entry Level	Wed	14/04/21	14/04/21	10:00	15:30	FREE	BLY20034
WorkWise - Taster for a Career in Retail over 50s	Entry Level	Wed	21/04/21	21/04/21	10:00	15:30	FREE	BLY20028
WorkWise - 3 steps to your First CV over 50s	Entry Level	Wed	28/04/21	28/04/21	10:00	15:30	FREE	BLY20033
Boost your Transferable Skills	Entry Level	Mon	14/06/21	14/06/21	10:00	15:30	FREE	BLY20006
7 Second CV Booster	Entry Level	Mon	21/06/21	21/06/21	10:00	15:30	FREE	BLY20002
Boost your Application Form Skills	Entry Level	Mon	28/06/21	28/06/21	10:00	15:30	FREE	BLY20005
Boost your Wellbeing	Entry Level	Tue	06/07/21	06/07/21	10:00	15:30	FREE	BLY20020
Boost your Interview Skills	Entry Level	Fri	09/07/21	09/07/21	10:00	15:30	FREE	BLY20065
HEXHAM COURSES	LEVEL	DAY	START DATE	END DATE	START TIME	END TIME	FEE	CODE
Job Club - Helping People Into Work!	Entry Level	Fri	11/09/20	09/07/21	9:30	11:30	FREE	HEX20112
7 Second CV Booster for over 50s	Entry Level	Wed	11/11/20	11/11/20	10:00	15:30	FREE	HEX20061
Digital Skills for Employment Basics for over 50s	Entry Level	Tue	20/04/21	21/04/21	9:30	16:30	FREE	HEX20010
Digital Skills for Employment Basics for over 50s	Entry Level	Tue	13/07/21	14/07/21	9:30	16:30	FREE	HEX20009
MORPETH COURSES	LEVEL	DAY	START DATE	END DATE	START TIME	END TIME	FEE	CODE
Job Club - Helping People Into Work!	Entry Level	Tue	08/09/20	13/07/21	9:30	11:30	FREE	MOR20020
7 Second CV Booster for over 50's	Entry Level	Thu	26/11/20	26/11/20	10:00	15:30	FREE	MOR20013
PRUDHOE COURSES	LEVEL	DAY	START DATE	END DATE	START TIME	END TIME	FEE	CODE
7 Second CV Booster for over 50's	Entry Level	Tue	05/01/21	05/01/21	10:00	15:30	FREE	PRU20018

LOCATION KEY: ■ Alnwick ■ Ashington ■ Bedlington ■ Berwick ■ Blyth ■ Crumlington ■ Haydon Bridge ■ Hexham ■ Morpeth ■ Prudhoe





Northumberland
County Council

For more information visit
www.northumberland.gov.uk/apprenticeships



English, maths, ESOL & BSL

Gain the essential skills you need with our free English, maths, ESOL & BSL courses.

Become more confident using English, maths, ESOL & BSL in your everyday life. These courses will help to improve your skills, boost confidence, while at the same time you are gaining nationally recognised qualifications.

Our small class sizes and friendly lecturers show how these subjects are relevant to work and industry. Our team will help to guide you. Giving you access to the skills you need to progress to higher levels or into the workplace.

Courses are tailored to individual abilities, before this course you will be asked to complete a pre-course assessment.



ALNWICK COURSES	LEVEL	DAY	START DATE	END DATE	START TIME	END TIME	FEE	CODE	
GCSE (9-1) in English Language*	Level 2	Mon	07/09/20	17/05/21	11:30	14:00	£198	ALN20001	■
GCSE (9-1) in Mathematics*	Level 2	Tue	08/09/20	11/05/21	14:00	17:00	£205	ALN20012	■
English - Functional Skills	Entry 1 to Level 2	Tue	08/09/20	06/07/21	9:30	11:00	FREE	ALN20039	■
English - Functional Skills	Entry 1 to Level 2	Tue	08/09/20	06/07/21	11:30	13:00	FREE	ALN20040	■
Maths - Functional Skills	Entry 1 to Level 2	Tue	08/09/20	06/07/21	9:30	11:00	FREE	ALN20041	■
Maths - Functional Skills	Entry 1 to Level 2	Tue	08/09/20	06/07/21	11:30	13:00	FREE	ALN20042	■
Lipreading	Entry Level	Wed	09/09/20	12/05/21	10:00	12:00	FREE	ALN20044	■
English - Functional Skills	Entry 1 to Level 2	Wed	09/09/20	07/07/21	14:00	16:30	FREE	ALN20048	■
Maths - Functional Skills	Entry 1 to Level 2	Wed	09/09/20	07/07/21	14:00	15:30	FREE	ALN20049	■
Creative Writing	Mixed ability	Tue	11/09/20	29/01/21	10:00	12:00	£200	ALN20009	■
English - Functional Skills	Entry 1 to Level 2	Tue	03/11/20	06/07/21	9:30	11:00	FREE	ALN20034	■
English - Functional Skills	Entry 1 to Level 2	Tue	03/11/20	06/07/21	11:30	13:00	FREE	ALN20036	■
Maths - Functional Skills	Entry 1 to Level 2	Tue	03/11/20	06/07/21	9:30	11:00	FREE	ALN20037	■
Maths - Functional Skills	Entry 1 to Level 2	Tue	03/11/20	06/07/21	11:30	13:00	FREE	ALN20038	■
English - Functional Skills	Entry 1 to Level 2	Wed	04/11/20	07/07/21	14:00	16:30	FREE	ALN20046	■
Maths - Functional Skills	Entry 1 to Level 2	Wed	04/11/20	07/07/21	14:00	15:30	FREE	ALN20047	■
English - Functional Skills	Entry 1 to Level 2	Tue	05/01/21	06/07/21	9:30	11:00	FREE	ALN20025	■
English - Functional Skills	Entry 1 to Level 2	Tue	05/01/21	06/07/21	11:30	13:00	FREE	ALN20026	■
Maths - Functional Skills	Entry 1 to Level 2	Tue	05/01/21	06/07/21	9:30	11:00	FREE	ALN20027	■
Maths - Functional Skills	Entry 1 to Level 2	Tue	05/01/21	06/07/21	11:30	13:00	FREE	ALN20031	■
English - Functional Skills	Entry 1 to Level 2	Wed	06/01/21	07/07/21	14:00	16:30	FREE	ALN20057	■
Maths - Functional Skills	Entry 1 to Level 2	Wed	06/01/21	07/07/21	14:00	15:30	FREE	ALN20058	■
Creative Writing	Mixed ability	Fri	26/02/21	16/07/21	10:00	12:00	£200	ALN20083	■

*May be free, eligibility criteria apply

LOCATION KEY: ■ Alnwick ■ Ashington ■ Bedlington ■ Berwick ■ Blyth ■ Cramlington ■ Haydon Bridge ■ Hexham ■ Morpeth ■ Prudhoe

English, maths, ESOL & BSL (continued)

ASHINGTON COURSES	LEVEL	DAY	START DATE	END DATE	START TIME	END TIME	FEE	CODE
English - Functional Skills	Entry 1 to Level 2	Mon	07/09/20	07/07/21	9:30	11:00	FREE	WW020002
Maths - Functional Skills	Entry 1 to Level 2	Mon	07/09/20	07/07/21	11:30	13:00	FREE	WW020003
Introduction to Learning for Speakers of Other Languages**	Pre-Entry	Tue	08/09/20	01/12/20	9:30	16:30	FREE	WW020010
English - Functional Skills	Entry 1 to Level 2	Wed	09/09/20	07/07/21	9:30	11:00	FREE	WW020031
Maths - Functional Skills	Entry 1 to Level 2	Wed	09/09/20	07/07/21	11:30	13:00	FREE	WW020032
Maths - Functional Skills	Entry 1 to Level 2	Wed	04/11/20	07/07/21	11:30	13:00	FREE	WW020029
Introduction to Learning for Speakers of Other Languages**	Pre-Entry	Tue	05/01/21	15/04/21	9:30	16:30	FREE	WW020009
English - Functional Skills	Entry 1 to Level 2	Wed	06/01/21	07/07/21	9:30	11:00	FREE	WW020035
Maths - Functional Skills	Entry 1 to Level 2	Wed	06/01/21	07/07/21	11:30	13:00	FREE	WW020036
English - Functional Skills	Entry 1 to Level 2	Fri	08/01/21	07/07/21	9:30	11:00	FREE	WW020052
English - Functional Skills	Entry 1 to Level 2	Thu	25/02/21	08/07/21	9:30	11:00	FREE	WW020042
Maths - Functional Skills	Entry 1 to Level 2	Thu	25/02/21	08/07/21	11:30	13:00	FREE	WW020043
English - Functional Skills	Entry 1 to Level 2	Thu	01/04/21	08/07/21	9:30	11:00	FREE	WW020040
Maths - Functional Skills	Entry 1 to Level 2	Thu	01/04/21	08/07/21	11:30	13:00	FREE	WW020041
Introduction to Learning for Speakers of Other Languages*	Pre-Entry	Tue	20/04/21	13/07/21	9:30	16:30	FREE	WW020008

** (Non-Regulated Pre-Entry ESOL Qualification)

BEDLINGTON COURSES	LEVEL	DAY	START DATE	END DATE	START TIME	END TIME	FEE	CODE
Award in ESOL Skills for Life (Speaking and Listening)	Entry Level 1	Tue	08/09/20	12/01/21	9:30	16:30	FREE	BED20004
English - Functional Skills	Entry 1 to Level 2	Wed	09/09/20	07/07/21	9:30	11:00	FREE	BED20025
Maths - Functional Skills	Entry 1 to Level 2	Wed	09/09/20	07/07/21	11:30	13:00	FREE	BED20026
British Sign Language	Level 1	Wed	09/09/20	17/03/21	17:30	20:30	£219	BED20021
English - Functional Skills	Entry 1 to Level 2	Wed	04/11/20	07/07/21	9:30	11:00	FREE	BED20023
Maths - Functional Skills	Entry 1 to Level 2	Wed	04/11/20	07/07/21	11:30	13:00	FREE	BED20024
Award in ESOL Skills for Life (Reading)	Entry Level 1	Tue	05/01/21	14/04/21	9:30	16:30	FREE	BED20003
English - Functional Skills	Entry 1 to Level 2	Wed	06/01/21	07/07/21	9:30	11:00	FREE	BED20029
Maths - Functional Skills	Entry 1 to Level 2	Wed	06/01/21	07/07/21	11:30	13:00	FREE	BED20030
Award in ESOL Skills for Life (Writing)	Entry Level 1	Tue	20/04/21	14/07/21	9:30	16:30	FREE	BED20005

BERWICK COURSES	LEVEL	DAY	START DATE	END DATE	START TIME	END TIME	FEE	CODE
English - Functional Skills	Entry 1 to Level 2	Tue	08/09/20	06/07/21	11:30	13:00	FREE	BER20028
Maths - Functional Skills	Entry 1 to Level 2	Tue	08/09/20	06/07/21	14:00	15:30	FREE	BER20029
GCSE (9-1) in English Language*	Level 2	Tue	08/09/20	11/05/21	14:00	16:30	£198	BER20008
GCSE (9-1) in Mathematics*	Level 2	Tue	08/09/20	11/05/21	9:30	12:30	£205	BER20009
English - Functional Skills	Entry 1 to Level 2	Tue	03/11/20	06/07/21	11:30	13:00	FREE	BER20023
Maths - Functional Skills	Entry 1 to Level 2	Tue	03/11/20	06/07/21	14:00	15:30	FREE	BER20024
English - Functional Skills	Entry 1 to Level 2	Tue	05/01/21	06/07/21	11:30	13:00	FREE	BER20018
Maths - Functional Skills	Entry 1 to Level 2	Tue	05/01/21	06/07/21	14:00	15:30	FREE	BER20019

*May be free, eligibility criteria apply

Why go anywhere else when you can
#LiveAndLearnLocal

LOCATION KEY: ■ Alnwick ■ Ashington ■ Bedlington ■ Berwick ■ Blyth ■ Cramlington ■ Haydon Bridge ■ Hexham ■ Morpeth ■ Prudhoe

English, maths, ESOL & BSL (continued)

BLYTH COURSES	LEVEL	DAY	START DATE	END DATE	START TIME	END TIME	FEE	CODE	
Maths - Functional Skills	Entry 1 to Level 2	Mon	07/09/20	07/07/21	9:30	11:00	FREE	BLY20011	■
Maths - Functional Skills	Entry 1 to Level 2	Mon	07/09/20	07/07/21	11:30	13:00	FREE	BLY20013	■
English - Functional Skills	Entry 1 to Level 2	Mon	07/09/20	05/07/21	11:30	13:00	FREE	BLY20014	■
English - Functional Skills	Entry 1 to Level 2	Mon	07/09/20	05/07/21	9:30	11:00	FREE	BLY20015	■
GCSE (9-1) in English Language*	Level 2	Tue	08/09/20	11/05/21	17:30	20:00	£198	BLY20022	■
Award in ESOL Skills for Life (Speaking and Listening)	Entry Level 2	Wed	09/09/20	12/02/21	9:30	16:30	FREE	BLY20036	■
GCSE (9-1) in Mathematics*	Level 2	Wed	09/09/20	12/05/21	17:30	20:30	£205	BLY20038	■
Lipreading	Entry Level	Thu	10/09/20	13/05/21	12:00	14:00	FREE	BLY20058	■
Award in ESOL Skills for Life (Reading)	Entry Level 2	Wed	06/01/21	15/04/21	9:30	16:30	FREE	BLY20035	■
English - Functional Skills	Entry 1 to Level 2	Thu	25/02/21	08/07/21	11:30	13:00	FREE	BLY20052	■
English - Functional Skills	Entry 1 to Level 2	Thu	25/02/21	08/07/21	9:30	11:00	FREE	BLY20053	■
Maths - Functional Skills	Entry 1 to Level 2	Thu	25/02/21	08/07/21	9:30	11:00	FREE	BLY20054	■
Maths - Functional Skills	Entry 1 to Level 2	Thu	25/02/21	08/07/21	11:30	13:00	FREE	BLY20055	■
English - Functional Skills	Entry 1 to Level 2	Thu	01/04/21	08/07/21	11:30	13:00	FREE	BLY20048	■
English - Functional Skills	Entry 1 to Level 2	Thu	01/04/21	08/07/21	9:30	11:00	FREE	BLY20049	■
Maths - Functional Skills	Entry 1 to Level 2	Thu	01/04/21	08/07/21	9:30	11:00	FREE	BLY20050	■
Maths - Functional Skills	Entry 1 to Level 2	Thu	01/04/21	08/07/21	11:30	13:00	FREE	BLY20051	■
Award in ESOL Skills for Life (Writing)	Entry Level 2	Wed	21/04/21	14/07/21	9:30	16:30	FREE	BLY20057	■

CRAMLINGTON COURSES	LEVEL	DAY	START DATE	END DATE	START TIME	END TIME	FEE	CODE	
British Sign Language	Level 1	Tue	08/09/20	16/03/21	17:30	20:30	£219	CRA20021	■
British Sign Language	Level 2	Tue	08/09/20	26/01/21	17:30	20:30	£189	CRA20023	■
Introduction to Learning for Speakers of Other Languages**	Pre-Entry Level	Tue	08/09/20	01/12/20	9:30	16:30	FREE	CRA20027	■
Maths - Functional Skills	Entry 1 to Level 2	Tue	08/09/20	06/07/21	17:30	19:00	FREE	CRA20034	■
English - Functional Skills	Entry 1 to Level 2	Tue	08/09/20	05/07/21	17:30	19:00	FREE	CRA20036	■
British Sign Language	Level 2	Tue	09/09/20	19/01/21	17:30	20:30	£189	CRA20022	■
Award in ESOL Skills for Life (Speaking and Listening)	Entry Level 3	Wed	09/09/20	12/02/21	9:30	16:30	FREE	CRA20045	■
English - Functional Skills	Entry 1 to Level 2	Thu	10/09/20	08/07/21	11:30	13:00	FREE	CRA20062	■
Maths - Functional Skills	Entry 1 to Level 2	Thu	10/09/20	06/07/21	9:30	11:00	FREE	CRA20074	■
ESOL for Life in the UK Test	Entry Level 2+	Mon	02/11/20	25/02/21	9:30	11:30	FREE	CRA20003	■
ESOL for the Driving Theory Test	Entry Level 2+	Mon	02/11/20	18/02/21	12:30	15:00	FREE	CRA20004	■
English - Functional Skills	Entry 1 to Level 2	Tue	03/11/20	06/07/21	17:30	19:00	FREE	CRA20032	■
Maths - Functional Skills	Entry 1 to Level 2	Tue	03/11/20	06/07/21	17:30	19:00	FREE	CRA20033	■
English - Functional Skills	Entry 1 to Level 2	Thu	05/11/20	08/07/21	11:30	13:00	FREE	CRA20060	■
Maths - Functional Skills	Entry 1 to Level 2	Thu	05/11/20	08/07/21	9:30	11:00	FREE	CRA20061	■
English - Functional Skills	Entry 1 to Level 2	Tue	05/01/21	06/07/21	17:30	19:00	FREE	CRA20030	■
Maths - Functional Skills	Entry 1 to Level 2	Tue	05/01/21	06/07/21	17:30	19:00	FREE	CRA20031	■
Introduction to Learning for Speakers of Other Languages**	Pre-Entry Level	Tue	05/01/21	14/04/21	9:30	16:30	FREE	CRA20026	■
Award in ESOL Skills for Life (Reading)	Entry Level 3	Wed	06/01/21	15/04/21	9:30	16:30	FREE	CRA20044	■
English - Functional Skills	Entry 1 to Level 2	Thu	07/01/21	08/07/21	11:30	13:00	FREE	CRA20059	■
Maths - Functional Skills	Entry 1 to Level 2	Thu	07/01/21	06/07/21	9:30	11:00	FREE	CRA20073	■
ESOL for Life in the UK Test	Entry Level 2+	Fri	08/01/21	26/03/21	9:30	11:30	FREE	CRA20082	■
ESOL for the Driving Theory Test	Entry Level 2+	Fri	08/01/21	19/03/21	12:30	15:00	FREE	CRA20084	■
ESOL for Life in the UK Test	Entry Level 2+	Fri	16/04/21	02/07/21	9:30	11:30	FREE	CRA20081	■
ESOL for the Driving Theory Test	Entry Level 2+	Fri	16/04/21	25/06/21	12:30	15:00	FREE	CRA20083	■
Introduction to Learning for Speakers of Other Languages**	Pre-Entry Level	Tue	20/04/21	13/07/21	9:30	16:30	FREE	CRA20024	■
Entry Level Award in ESOL Skills for Life (Writing)	Entry Level 3	Wed	21/04/21	14/07/21	9:30	16:30	FREE	CRA20046	■

*May be free, eligibility criteria apply

** (Non-Regulated Pre-Entry ESOL Qualification)

LOCATION KEY: ■ Alnwick ■ Ashington ■ Bedlington ■ Berwick ■ Blyth ■ Cramlington ■ Haydon Bridge ■ Hexham ■ Morpeth ■ Prudhoe

English, maths, ESOL & BSL (continued)

HEXHAM COURSES	LEVEL	DAY	START DATE	END DATE	START TIME	END TIME	FEE	CODE
Maths - Functional Skills	Entry 1 to Level 2	Mon	07/09/20	07/07/21	9:30	11:00	FREE	HEX20003
English - Functional Skills	Entry 1 to Level 2	Mon	07/09/20	05/07/21	11:30	13:00	FREE	HEX20008
Creative Writing	Mixed ability	Tue	08/09/20	26/01/21	10:00	12:00	£200	HEX20031
GCSE (9-1) in English Language*	Level 2	Tue	08/09/20	11/05/21	13:00	15:30	£198	HEX20032
GCSE (9-1) in Mathematics*	Level 2	Wed	09/09/20	12/05/21	17:30	20:30	£205	HEX20066
English - Functional Skills	Entry 1 to Level 2	Thu	10/09/20	08/07/21	9:30	11:00	FREE	HEX20085
Maths - Functional Skills	Entry 1 to Level 2	Thu	10/09/20	08/07/21	11:30	13:00	FREE	HEX20086
Lipreading	Entry Level	Thu	10/09/20	13/05/21	16:00	18:00	FREE	HEX20105
English - Functional Skills	Entry 1 to Level 2	Thu	05/11/20	08/07/21	9:30	11:00	FREE	HEX20079
Maths - Functional Skills	Entry 1 to Level 2	Thu	05/11/20	08/07/21	11:30	13:00	FREE	HEX20080
English - Functional Skills	Entry 1 to Level 2	Thu	07/01/21	08/07/21	9:30	11:00	FREE	HEX20077
Maths - Functional Skills	Entry 1 to Level 2	Thu	07/01/21	08/07/21	11:30	13:00	FREE	HEX20078
Creative Writing	Mixed ability	Tue	23/02/21	13/07/21	10:00	12:00	£200	HEX20030
English - Functional Skills	Entry 1 to Level 2	Thu	25/02/21	08/07/21	11:30	13:00	FREE	HEX20075
Maths - Functional Skills	Entry 1 to Level 2	Thu	25/02/21	08/07/21	9:30	11:00	FREE	HEX20076
English - Functional Skills	Entry 1 to Level 2	Thu	01/04/21	08/07/21	11:30	13:00	FREE	HEX20073
Maths - Functional Skills	Entry 1 to Level 2	Thu	01/04/21	08/07/21	9:30	11:00	FREE	HEX20074

MORPETH COURSES	LEVEL	DAY	START DATE	END DATE	START TIME	END TIME	FEE	CODE
Creative Writing	Mixed ability	Wed	09/09/20	27/01/21	15:30	17:30	£200	MOR20041
Creative Writing	Mixed ability	Wed	09/09/20	27/01/21	18:00	20:00	£200	MOR20042
English - Functional Skills	Entry 1 to Level 2	Wed	09/09/20	07/07/21	14:00	15:30	FREE	MOR20026
GCSE (9-1) in English Language*	Level 2	Wed	09/09/20	12/05/21	17:30	20:30	£198	MOR20043
Lipreading	Entry Level	Wed	09/09/20	12/05/21	13:30	15:30	FREE	MOR20047
Maths - Functional Skills	Entry 1 to Level 2	Wed	09/09/20	07/07/21	15:30	17:00	FREE	MOR20027
GCSE (9-1) in Mathematics*	Level 2	Thu	10/09/20	13/05/21	17:30	20:30	£205	MOR20056
English - Functional Skills	Entry 1 to Level 2	Wed	04/11/20	07/07/21	14:00	15:30	FREE	MOR20024
Maths - Functional Skills	Entry 1 to Level 2	Wed	04/11/20	07/07/21	15:30	17:00	FREE	MOR20025
English - Functional Skills	Entry 1 to Level 2	Wed	06/01/21	07/07/21	14:00	15:30	FREE	MOR20036
Maths - Functional Skills	Entry 1 to Level 2	Wed	06/01/21	07/07/21	15:30	17:00	FREE	MOR20037
Creative Writing	Mixed ability	Wed	24/02/21	14/07/21	15:30	17:30	£200	MOR20038
Creative Writing	Mixed ability	Wed	24/02/21	14/07/21	18:00	20:00	£200	MOR20039

PRUDHOE COURSES	LEVEL	DAY	START DATE	END DATE	START TIME	END TIME	FEE	CODE
Creative Writing	Mixed ability	Tue	08/09/20	26/01/21	17:00	19:00	£200	PRU20025
English - Functional Skills	Entry 1 to Level 2	Wed	09/09/20	07/07/21	11:30	13:00	FREE	PRU20035
English - Functional Skills	Entry 1 to Level 2	Wed	09/09/20	07/07/21	15:30	17:00	FREE	PRU20036
Maths - Functional Skills	Entry 1 to Level 2	Wed	09/09/20	07/07/21	9:30	11:00	FREE	PRU20037
Maths - Functional Skills	Entry 1 to Level 2	Wed	09/09/20	07/07/21	13:30	15:00	FREE	PRU20038
Maths - Functional Skills	Entry 1 to Level 2	Wed	04/11/20	07/07/21	9:30	11:00	FREE	PRU20033
Maths - Functional Skills	Entry 1 to Level 2	Wed	04/11/20	07/07/21	13:30	15:00	FREE	PRU20034
English - Functional Skills	Entry 1 to Level 2	Wed	06/01/21	07/07/21	11:30	13:00	FREE	PRU20040
English - Functional Skills	Entry 1 to Level 2	Wed	06/01/21	07/07/21	15:30	17:00	FREE	PRU20041
Maths - Functional Skills	Entry 1 to Level 2	Wed	06/01/21	07/07/21	9:30	11:00	FREE	PRU20042
Maths - Functional Skills	Entry 1 to Level 2	Wed	06/01/21	07/07/21	13:30	15:00	FREE	PRU20043
Creative Writing	Mixed ability	Tue	23/02/21	13/07/21	17:00	19:00	£200	PRU20024
English - Functional Skills	Entry 1 to Level 2	Thu	25/02/21	08/07/21	11:30	13:00	FREE	PRU20050
English - Functional Skills	Entry 1 to Level 2	Thu	25/02/21	08/07/21	15:30	17:00	FREE	PRU20051

*May be free, eligibility criteria apply

LOCATION KEY: ■ Alnwick ■ Ashington ■ Bedlington ■ Berwick ■ Blyth ■ Cramlington ■ Haydon Bridge ■ Hexham ■ Morpeth ■ Prudhoe

Hairdressing & Barbering

If you have a passion for making people look and feel their best and you enjoy being sociable then look no further than a career in Hairdressing and Barbering

At our professional centre at Haydon Bridge you'll experience what it's like to work in a salon. You'll develop skills such as shampooing and conditioning, cutting and dressing hair, colouring and consultation. You will also develop a sound knowledge of health and safety and gain the customer service skills needed to make you work ready.

There are many job opportunities in this sector, including: colourist, barber and hairdresser. Your skills can open opportunities in spas and salons, or you may want to set up your own business or work freelance.

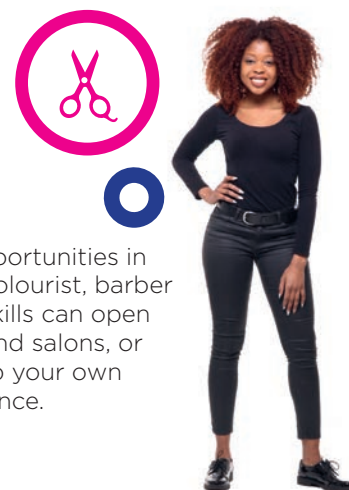

HAYDON BRIDGE COURSES

	LEVEL	DAY	START DATE	END DATE	START TIME	END TIME	FEE	CODE
Certificate in Hairdressing	Level 2	Tue	07/09/20	12/07/21	09:30	15:30	£250	HAY20005
Certificate in Barbering	Level 2	Wed	08/09/20	13/07/21	09:30	15:30	£250	HAY20007

LOCATION KEY: ■ Alnwick ■ Ashington ■ Bedlington ■ Berwick ■ Blyth ■ Cramlington ■ Hexham ■ Morpeth ■ Prudhoe

Horticulture

Northumberland has a rich history in farming and land management.

We have a range of courses from an introduction to garden design, where you will learn the basic principles and practices of how to survey and produce scale plans, to Level 3 chainsaw maintenance and cross cutting; which offers you hands-on sessions where you'll be walked through health and safety rules and regulations whilst learning maintenance tips and tricks. These practical sessions allow you to develop and hone your skills at cross-cutting, tree felling and branch removal.

ALNICK COURSES

	LEVEL	DAY	START DATE	END DATE	START TIME	END TIME	FEE	CODE
Introduction to Gardening	Level 1	Tue	08/09/20	17/11/20	17:00	20:00	£200	ALN20028
Chainsaw Maintenance and Crosscutting	Level 1	Tue	22/09/20	23/09/20	9:30	16:30	£200	ALN20024
Chainsaw Maintenance and Crosscutting	Level 1	Tue	20/10/20	21/10/20	9:30	16:30	£200	ALN20023
Chainsaw Maintenance Crosscutting & Felling Small Trees up to 380mm	Level 3	Mon	23/11/20	27/11/20	9:30	16:30	£500	ALN20004
Chainsaw Maintenance and Crosscutting	Level 1	Tue	01/12/20	02/12/20	9:30	16:30	£200	ALN20021
Introduction to Garden Design	Level 1	Tue	05/01/21	16/03/21	17:00	20:00	£200	ALN20018
Chainsaw Maintenance and Crosscutting	Level 1	Tue	19/01/21	20/01/21	9:30	16:30	£200	ALN20017
Chainsaw Maintenance and Crosscutting	Level 1	Tue	09/02/21	10/02/21	9:30	16:30	£200	ALN20016
Chainsaw Maintenance Crosscutting & Felling Small Trees up to 380mm	Level 3	Mon	15/03/21	19/03/21	9:30	16:30	£500	ALN20002
Grow your own	Level 1	Tue	13/04/21	11/05/21	17:00	20:00	£110	ALN20015
Bushcutters and Trimmers	Level 2	Tue	20/04/21	21/04/21	9:30	16:30	£200	ALN20014
Chainsaw Maintenance Crosscutting & Felling Small Trees up to 200mm*	Level 2	Tue	11/05/21	12/05/21	9:30	16:30	£200	ALN20013
Chainsaw Maintenance and Crosscutting	Level 1	Tue	15/06/21	16/06/21	9:30	16:30	£200	ALN20011
Chainsaw Maintenance and Crosscutting	Level 1	Tue	20/07/21	21/07/21	9:30	16:30	£200	ALN20010

*(prerequisite maintenance and crosscutting)

HEXHAM COURSES

	LEVEL	DAY	START DATE	END DATE	START TIME	END TIME	FEE	CODE
Introduction to Gardening	Level 1	Wed	09/09/20	18/11/20	17:30	20:30	£200	HEX20071
Introduction to Garden Design	Level 1	Wed	06/01/21	17/03/21	17:30	20:30	£200	HEX20059
Grow your own	Level 1	Wed	14/04/21	12/05/21	17:30	20:30	£110	HEX20052

LOCATION KEY: ■ Alnwick ■ Ashington ■ Bedlington ■ Berwick ■ Blyth ■ Cramlington ■ Haydon Bridge ■ Hexham ■ Morpeth ■ Prudhoe

Languages

Classes designed for real life.

Northumberland Learning and Skills offer over 140 language courses at different levels. Our highly popular classes use a blend of online and socially distanced lessons. Our courses range from French, German and Italian to Japanese, Russian and Greek.

Languages are taught in three steps:

- **Step 1** Develop
- **Step 2** Improve
- **Step 3** Consolidate

You will have an initial assessment to determine your skill level and starting point.

We offer short and intensive if you need to learn in a hurry, or want a refresher, as well as our one-day taster sessions.

If you want to delve into our local history and learn more about Latin and Hadrian's Wall, then our Veni Vidi Vici is the course for you.

Discover the benefits of learning a second language and how it can help keep the mind sharp whilst boosting listening skills and confidence.



ALNWICK COURSES	DAY	START DATE	END DATE	START TIME	END TIME	FEE	CODE
Develop your Russian (Step 1)	Wed	09/09/20	12/02/21	15:00	16:30	£155	ALN20065
Improve your Russian (Step 2)	Wed	06/01/21	14/04/21	15:00	16:30	£155	ALN20051
Consolidate your Russian (Step 3)	Wed	21/04/21	14/07/21	15:00	16:30	£155	ALN20045
Intensive one-day Russian	Fri	11/06/21	11/06/21	10:00	16:00	£50	ALN20084

BEDLINGTON COURSES	DAY	START DATE	END DATE	START TIME	END TIME	FEE	CODE
Develop your Japanese (Step 1)	Tue	08/09/20	12/01/21	17:30	19:00	£155	BED20019
Improve your Japanese (Step 2)	Tue	08/09/20	12/01/21	19:15	20:45	£155	BED20020
Accelerate your Japanese	Wed	09/09/20	05/12/21	18:30	20:30	£395	BED20031
Consolidate your Japanese (Step 3)	Wed	09/09/20	12/02/21	16:45	18:15	£155	BED20032
Improve your Japanese (Step 2)	Tue	05/01/21	13/04/21	19:15	20:45	£155	BED20010
Develop your Japanese (Step 1)	Tue	05/01/21	13/04/21	17:30	19:00	£155	BED20011
Consolidate your Japanese (Step 3)	Wed	06/01/21	14/04/21	16:45	18:15	£155	BED20027
Improve your Japanese (Step 2)	Tue	13/04/21	13/07/21	19:15	20:45	£155	BED20006
Develop your Japanese (Step 1)	Tue	13/04/21	13/07/21	17:30	19:00	£155	BED20007
Consolidate your Japanese (Step 3)	Wed	21/04/21	14/07/21	16:45	18:15	£155	BED20022
Intensive one-day Japanese	Tue	29/06/21	29/06/21	10:00	16:00	£50	BED20002

BERWICK COURSES	DAY	START DATE	END DATE	START TIME	END TIME	FEE	CODE
Accelerate your Spanish	Tue	08/09/20	11/05/21	15:00	17:00	£395	BER20022
Consolidate your Spanish (Step 3)	Tue	08/09/20	12/01/21	13:15	14:45	£155	BER20025
Improve your Spanish (Step 2)	Tue	08/09/20	12/01/21	11:15	12:45	£155	BER20026
Develop your Spanish (Step 1)	Tue	08/09/20	12/01/21	9:30	11:00	£155	BER20027
Consolidate your Spanish (Step 3)	Tue	05/01/21	13/04/21	13:15	14:45	£155	BER20010
Improve your Spanish (Step 2)	Tue	05/01/21	13/04/21	11:15	12:45	£155	BER20011
Develop your Spanish (Step 1)	Tue	05/01/21	13/04/21	9:30	11:00	£155	BER20012
Consolidate your Spanish (Step 3)	Tue	20/04/21	13/07/21	13:15	14:45	£155	BER20005
Improve your Spanish (Step 2)	Tue	20/04/21	13/07/21	11:15	12:45	£155	BER20006
Develop your Spanish (Step 1)	Tue	20/04/21	13/07/21	9:30	11:00	£155	BER20007
Intensive one-day Spanish	Mon	07/06/21	07/06/21	10:00	16:00	£50	BER20003

LOCATION KEY: ■ Alnwick ■ Ashington ■ Bedlington ■ Berwick ■ Blyth ■ Cramlington ■ Haydon Bridge ■ Hexham ■ Morpeth ■ Prudhoe

BLYTH COURSES

	DAY	START DATE	END DATE	START TIME	END TIME	FEE	CODE	
Greek for Beginners	Thu	10/09/20	03/12/20	17:00	18:30	£155	BLY20061	■
Greek for Beginners	Thu	07/01/21	15/04/21	17:00	18:30	£155	BLY20059	■
Greek for Beginners	Thu	22/04/21	15/07/21	17:00	18:30	£155	BLY20056	■
Intensive one-day Greek	Fri	11/06/21	11/06/21	10:00	16:00	£50	BLY20066	■

CRAMLINGTON COURSES

	DAY	START DATE	END DATE	START TIME	END TIME	FEE	CODE	
Accelerate your German	Wed	09/09/20	12/05/21	15:00	17:00	£395	CRA20053	■
Consolidate your German (Step 3)	Wed	09/09/20	02/12/20	13:15	14:45	£155	CRA20054	■
Improve your German (Step 2)	Wed	09/09/20	02/12/20	11:15	12:45	£155	CRA20055	■
Develop your German (Step 1)	Wed	09/09/20	02/12/20	9:30	11:00	£155	CRA20056	■
Consolidate your German (Step 3)	Wed	06/01/21	14/04/21	13:15	14:45	£155	CRA20049	■
Improve your German (Step 2)	Wed	06/01/21	14/04/21	11:15	12:45	£155	CRA20050	■
Develop your German (Step 1)	Wed	06/01/21	14/04/21	9:30	11:00	£155	CRA20051	■
Consolidate your German (Step 3)	Wed	21/04/21	14/07/21	13:15	14:45	£155	CRA20040	■
Improve your German (Step 2)	Wed	21/04/21	14/07/21	11:15	12:45	£155	CRA20041	■
Develop your German (Step 1)	Wed	21/04/21	14/07/21	9:30	11:00	£155	CRA20042	■
Intensive one-day German	Wed	23/06/21	23/06/21	10:00	16:00	£50	CRA20039	■

HEXHAM COURSES

	DAY	START DATE	END DATE	START TIME	END TIME	FEE	CODE	
Accelerate your French	Tue	08/09/20	11/05/21	15:00	17:00	£395	HEX20033	■
Accelerate your Italian	Tue	08/09/20	11/05/21	15:00	17:00	£395	HEX20034	■
Consolidate your French (Step 3)	Tue	08/09/20	01/12/20	13:15	14:45	£155	HEX20035	■
Improve your French (Step 2)	Tue	08/09/20	01/12/20	11:15	12:45	£155	HEX20036	■
Develop your French (Step 1)	Tue	08/09/20	01/12/20	9:30	11:00	£155	HEX20037	■
Consolidate your Italian (Step 3)	Tue	08/09/20	01/12/20	13:15	14:45	£155	HEX20038	■
Improve your Italian (Step 2)	Tue	08/09/20	01/12/20	11:15	12:45	£155	HEX20039	■
Develop your Italian (Step 1)	Tue	08/09/20	01/12/20	9:30	11:00	£155	HEX20040	■
Latin: First Steps for Absolute Beginners	Tue	08/09/20	01/12/20	9:00	11:00	£185	HEX20041	■
Latin: Continuum	Tue	08/09/20	01/12/20	11:30	13:30	£185	HEX20042	■
Latin & Hadrian's Wall: Veni Vidi Vici	Tue	08/09/20	01/12/20	14:30	16:30	£185	HEX20043	■
Accelerate your Spanish	Wed	09/09/20	12/05/21	15:00	17:00	£395	HEX20067	■
Consolidate your Spanish (Step 3)	Wed	09/09/20	02/12/20	13:15	14:45	£155	HEX20068	■
Improve your Spanish (Step 2)	Wed	09/09/20	02/12/20	11:15	12:45	£155	HEX20069	■
Develop your Spanish (Step 1)	Wed	09/09/20	02/12/20	9:30	11:00	£155	HEX20070	■
Accelerate your German	Thu	10/09/20	13/05/21	17:30	19:30	£395	HEX20096	■
Accelerate your Japanese	Thu	10/09/20	13/05/21	18:30	20:30	£395	HEX20097	■
Consolidate your German (Step 3)	Thu	10/09/20	03/12/20	15:45	17:15	£155	HEX20098	■
Improve your German (Step 2)	Thu	10/09/20	03/12/20	13:45	15:15	£155	HEX20099	■
Develop your German (Step 1)	Thu	10/09/20	03/12/20	12:00	13:30	£155	HEX20100	■
Develop your Japanese (Step 1)	Thu	10/09/20	03/12/20	16:45	18:15	£155	HEX20101	■
Consolidate your French (Step 3)	Tue	05/01/21	13/04/21	13:15	14:45	£155	HEX20021	■
Improve your French (Step 2)	Tue	05/01/21	13/04/21	11:15	12:45	£155	HEX20022	■
Develop your French (Step 1)	Tue	05/01/21	13/04/21	9:30	11:00	£155	HEX20023	■
Consolidate your Italian (Step 3)	Tue	05/01/21	13/04/21	13:15	14:45	£155	HEX20024	■
Improve your Italian (Step 2)	Tue	05/01/21	13/04/21	11:15	12:45	£155	HEX20025	■
Develop your Italian (Step 1)	Tue	05/01/21	13/04/21	9:30	11:00	£155	HEX20026	■
Latin: First Steps for Absolute Beginners	Tue	05/01/21	13/04/21	9:00	11:00	£185	HEX20027	■
Latin: Continuum	Tue	05/01/21	13/04/21	11:30	13:30	£185	HEX20028	■
Latin & Hadrian's Wall: Veni Vidi Vici	Tue	05/01/21	13/04/21	14:30	16:30	£185	HEX20029	■
Consolidate your Spanish (Step 3)	Wed	06/01/21	14/04/21	13:15	14:45	£155	HEX20056	■
Improve your Spanish (Step 2)	Wed	06/01/21	14/04/21	11:15	12:45	£155	HEX20057	■
Develop your Spanish (Step 1)	Wed	06/01/21	14/04/21	9:30	11:00	£155	HEX20058	■

LOCATION KEY: ■ Alnwick ■ Ashington ■ Bedlington ■ Berwick ■ Blyth ■ Cramlington ■ Haydon Bridge ■ Hexham ■ Morpeth ■ Prudhoe



Languages (continued)

HEXHAM COURSES (CONTINUED)	DAY	START DATE	END DATE	START TIME	END TIME	FEE	CODE	
Consolidate your German (Step 3)	Thu	07/01/21	15/04/21	15:45	17:15	£155	HEX20087	■
Improve your German (Step 2)	Thu	07/01/21	15/04/21	13:45	15:15	£155	HEX20088	■
Develop your German (Step 1)	Thu	07/01/21	15/04/21	12:00	13:30	£155	HEX20089	■
Improve your Japanese (Step 2)	Thu	07/01/21	15/04/21	16:45	18:15	£155	HEX20090	■
Consolidate your French (Step 3)	Tue	20/04/21	13/07/21	13:15	14:45	£155	HEX20012	■
Improve your French (Step 2)	Tue	20/04/21	13/07/21	11:15	12:45	£155	HEX20013	■
Develop your French (Step 1)	Tue	20/04/21	13/07/21	9:30	11:00	£155	HEX20014	■
Consolidate your Italian (Step 3)	Tue	20/04/21	13/07/21	13:15	14:45	£155	HEX20015	■
Improve your Italian (Step 2)	Tue	20/04/21	13/07/21	11:15	12:45	£155	HEX20016	■
Develop your Italian (Step 1)	Tue	20/04/21	13/07/21	9:30	11:00	£155	HEX20017	■
Latin: First Steps for Absolute Beginners	Tue	20/04/21	13/07/21	9:00	11:00	£185	HEX20018	■
Latin: Continuum	Tue	20/04/21	13/07/21	11:30	13:30	£185	HEX20019	■
Latin & Hadrian's Wall: Veni Vidi Vici	Tue	20/04/21	13/07/21	14:30	16:30	£185	HEX20020	■
Consolidate your Spanish (Step 3)	Wed	21/04/21	14/07/21	13:15	14:45	£155	HEX20049	■
Improve your Spanish (Step 2)	Wed	21/04/21	14/07/21	11:15	12:45	£155	HEX20050	■
Develop your Spanish (Step 1)	Wed	21/04/21	14/07/21	9:30	11:00	£155	HEX20051	■
Consolidate your German (Step 3)	Thu	22/04/21	15/07/21	15:45	17:15	£155	HEX20081	■
Improve your German (Step 2)	Thu	22/04/21	15/07/21	13:45	15:15	£155	HEX20082	■
Develop your German (Step 1)	Thu	22/04/21	15/07/21	12:00	13:30	£155	HEX20083	■
Consolidate your Japanese (Step 3)	Thu	22/04/21	15/07/21	16:45	18:15	£155	HEX20084	■
Intensive one-day French	Wed	09/06/21	09/06/21	10:00	16:00	£50	HEX20048	■
Intensive one-day German	Wed	16/06/21	16/06/21	10:00	16:00	£50	HEX20047	■
Intensive one-day Spanish	Tue	29/06/21	29/06/21	10:00	16:00	£50	HEX20011	■
Intensive one-day Italian	Wed	30/06/21	30/06/21	10:00	16:00	£50	HEX20044	■
Intensive one-day Japanese	Wed	30/06/21	30/06/21	10:00	16:00	£50	HEX20045	■

LOCATION KEY: ■ Alnwick ■ Ashington ■ Bedlington ■ Berwick ■ Blyth ■ Cramlington ■ Haydon Bridge ■ Hexham ■ Morpeth ■ Prudhoe



Languages (continued)

MORPETH COURSES	DAY	START DATE	END DATE	START TIME	END TIME	FEE	CODE
Consolidate your Italian (Step 3)	Mon	07/09/20	30/11/20	13:15	14:45	£155	MOR20008
Improve your Italian (Step 2)	Mon	07/09/20	30/11/20	11:15	12:45	£155	MOR20009
Accelerate your Italian	Mon	07/09/20	17/05/21	15:00	17:00	£395	MOR20010
Develop your Italian (Step 1)	Mon	07/09/20	30/11/20	9:30	11:00	£155	MOR20011
Accelerate your Spanish	Wed	09/09/20	12/05/21	17:30	19:30	£395	MOR20040
Consolidate your Spanish (Step 3)	Wed	09/09/20	02/12/20	15:45	17:15	£155	MOR20044
Improve your Spanish (Step 2)	Wed	09/09/20	02/12/20	13:45	15:15	£155	MOR20045
Develop your Spanish (Step 1)	Wed	09/09/20	02/12/20	12:00	13:30	£155	MOR20046
Improve your Russian (Step 2)	Thu	10/09/20	03/12/20	13:45	15:15	£155	MOR20054
Develop your Russian (Step 1)	Thu	10/09/20	03/12/20	12:00	13:30	£155	MOR20055
Consolidate your Italian (Step 3)	Mon	07/12/20	15/03/21	13:15	14:45	£155	MOR20005
Improve your Italian (Step 2)	Mon	07/12/20	15/03/21	11:15	12:45	£155	MOR20006
Develop your Italian (Step 1)	Mon	07/12/20	15/03/21	9:30	11:00	£155	MOR20007
Consolidate your Spanish (Step 3)	Wed	06/01/21	14/04/21	15:45	17:15	£155	MOR20029
Improve your Spanish (Step 2)	Wed	06/01/21	14/04/21	13:45	15:15	£155	MOR20030
Develop your Spanish (Step 1)	Wed	06/01/21	14/04/21	12:00	13:30	£155	MOR20031
Consolidate your Russian (Step 3)	Thu	07/01/21	15/04/21	15:45	17:15	£155	MOR20051
Improve your Russian (Step 2)	Thu	07/01/21	15/04/21	13:45	15:15	£155	MOR20052
Develop your Russian (Step 1)	Thu	07/01/21	15/04/21	12:00	13:30	£155	MOR20053
Consolidate your Italian (Step 3)	Mon	22/03/21	07/05/21	13:15	14:45	£155	MOR20002
Improve your Italian (Step 2)	Mon	22/03/21	07/05/21	11:15	12:45	£155	MOR20003
Develop your Italian (Step 1)	Mon	22/03/21	07/05/21	9:30	11:00	£155	MOR20004
Consolidate your Spanish (Step 3)	Wed	21/04/21	14/07/21	15:45	17:15	£155	MOR20021
Improve your Spanish (Step 2)	Wed	21/04/21	14/07/21	13:45	15:15	£155	MOR20022
Develop your Spanish (Step 1)	Wed	21/04/21	14/07/21	12:00	13:30	£155	MOR20023
Consolidate your Russian (Step 3)	Thu	22/04/21	15/07/21	15:45	17:15	£155	MOR20048
Improve your Russian (Step 2)	Thu	22/04/21	15/07/21	13:45	15:15	£155	MOR20049
Develop your Russian (Step 1)	Thu	22/04/21	15/07/21	12:00	13:30	£155	MOR20050
Intensive one-day Italian	Fri	07/05/21	07/05/21	10:00	16:00	£50	MOR20058
Intensive one-day Spanish	Mon	14/06/21	14/06/21	10:00	16:00	£50	MOR20001
Intensive one-day Russian	Fri	18/06/21	18/06/21	10:00	16:00	£50	MOR20057

PRUDHOE COURSES	DAY	START DATE	END DATE	START TIME	END TIME	FEE	CODE
Accelerate your Spanish	Tue	08/09/20	11/05/21	17:30	19:30	£395	PRU20026
Consolidate your Spanish (Step 3)	Tue	08/09/20	01/12/20	15:45	17:15	£155	PRU20027
Improve your Spanish (Step 2)	Tue	08/09/20	01/12/20	13:45	15:15	£155	PRU20028
Develop your Spanish (Step 1)	Tue	08/09/20	01/12/20	12:00	13:30	£155	PRU20029
Develop your Russian (Step 1)	Wed	09/09/20	02/12/20	11:00	12:30	£155	PRU20048
Consolidate your Spanish (Step 3)	Tue	05/01/21	13/04/21	15:45	17:15	£155	PRU20019
Improve your Spanish (Step 2)	Tue	05/01/21	13/04/21	13:45	15:15	£155	PRU20020
Develop your Spanish (Step 1)	Tue	05/01/21	13/04/21	12:00	13:30	£155	PRU20021
Improve your Russian (Step 2)	Wed	06/01/21	14/04/21	11:00	12:30	£155	PRU20039
Consolidate your Spanish (Step 3)	Tue	20/04/21	13/07/21	15:45	17:15	£155	PRU20015
Improve your Spanish (Step 2)	Tue	20/04/21	13/07/21	13:45	15:15	£155	PRU20016
Develop your Spanish (Step 1)	Tue	20/04/21	13/07/21	12:00	13:30	£155	PRU20017
Consolidate your Russian (Step 3)	Wed	21/04/21	14/07/21	11:00	12:30	£155	PRU20032
Intensive one-day Spanish	Mon	07/06/21	07/06/21	10:00	16:00	£50	PRU20001
Intensive one-day Russian	Fri	25/06/21	25/06/21	10:00	16:00	£50	PRU20063

LOCATION KEY: ■ Alnwick ■ Ashington ■ Bedlington ■ Berwick ■ Blyth ■ Cramlington ■ Haydon Bridge ■ Hexham ■ Morpeth ■ Prudhoe

Your support network explained

From course choices and completing your application, to understanding the academic, financial and social support available to you our teams are here to help.



FINDING THE PERFECT COURSE

Choosing the correct study level and course for you isn't always easy. Our team of specialist curriculum leads can help to understand your skills, experience and aspirations to ensure that you start at the correct level, in a subject area or career that you want to pursue. You can find out more about subject areas and specific course information at:

www.northumberland.gov.uk/learn or
www.northumberland.gov.uk/careers

SECURING YOUR PLACE ON A COURSE

First of all, you need to choose a course, if you need any help please contact your nearest campus team (details on back cover), then complete an enrolment form either online, in person or on the phone. Some courses will require an initial assessment to ensure you start your learning journey at the right place for you. Our enrolment team will then secure your place and give you all the information you need to start your journey.

DYSLEXIA SUPPORT



We can offer advice on learning strategies, learning support sessions and a brief screening or exam assessment – speak to us at the start of your course.

SIGN LANGUAGE AND LIP READING



Our British Sign Language and lip-reading courses are available across Northumberland. British Sign Language courses have a small fee, but these can be waived in some circumstances. Lip-reading is provided free to all learners. We have signing and translating lecturers available if required.

COUNSELLING SERVICE



We can provide support if you're facing a tough time outside the classroom or workplace. If you are a learner with us and have been referred by our Learner Support Service, counselling is free. All our counsellors are fully qualified members of the British Association for Counselling and Psychotherapy.

KEEPING YOU SAFE

Your safety is paramount and we have detailed safeguarding policies and procedures in place. You can talk to our Safeguarding Champions if you have any concerns or report via our safeguarding portal tootoot.

tootoot

EQUALITY

Northumberland Learning and Skills aims to advance equality, tackle discrimination and build good community relations. We will protect you from disadvantage, inappropriate behaviour, discrimination or victimisation on the grounds of race, economic or social background, gender, age, religion or belief, disability and sexual orientation.

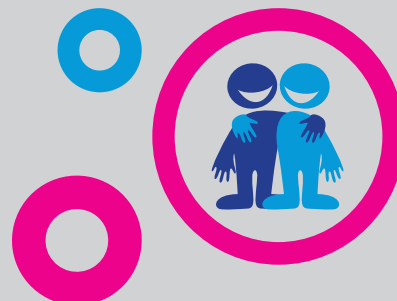

Giving you the edge

We are passionate about your success and have designed our courses to inspire you - boosting your skills, confidence and achievements.

BE INSPIRED

We are here to support your learning journey and provide the tools you need to connect you to lecturers with occupational specific expertise. Their focus is you.

MEET AND STAY CONNECTED

Our classes are small, friendly and welcoming. They offer you the opportunity to meet like-minded people using online platforms and socially distanced groups.

SKILLS FOR WORK

Our team of advisors and teaching staff will guide and support you to choose your next steps into further/higher education, advance your career, start your own business, find employment or to retrain.

Next steps

Come and find out more about our wide range of courses, see our facilities and get a taste of student life by visiting one of our campuses.

We offer courses for adults (aged 19 years and over) at 10 locations across the county, see the map opposite for further details.

YOUR SAFETY IS OUR PRIORITY

Rest assured that we are taking all the necessary precautions and have put measures in place to ensure that you feel safe and secure in our learning environments. Our team of curriculum specialists are also available over the telephone and online. Contact your local campus (see back cover for contact details) to speak to our team about your application, course choice and for advice on any part of the enrolment process.



LOCATION KEY:

- Alnwick Campus
- Ashington Campus
- Bedlington Campus
- Berwick Campus
- Blyth Campus
- Cramlington Campus
- Fuse Prudhoe Campus
- Haydon Bridge Campus
- Wentworth Hexham Campus
- Morpeth Campus

Find out why OFSTED rated us
GOOD with OUTSTANDING features.



Northumberland County Council



Where learning works for you

Call your local campus – lines open Mon-Fri 9am to 5pm.

learn@northumberland.gov.uk

www.northumberland.gov.uk/learn

ALNWICK CAMPUS

Lindisfarne Road, Alnwick,
NE66 1AX.
Tel: 01670 623 691

BEDLINGTON CAMPUS

Jubilee Terrace,
Bedlington, NE22 5HB.
Tel: 01670 623 687
(Closed on Fridays)

BERWICK CAMPUS

Walkergate Building,
Walkergate,
Berwick upon Tweed,
TD15 1DB.
Tel: 01670 626 107

BLYTH CAMPUS

Brunel Building,
Blyth, NE24 1LT.
Tel: 01670 622 099

CRAMLINGTON CAMPUS

Northumbria House,
Manor Walks, Cramlington,
NE23 6UR.
Tel: 01670 622 104

HAYDON BRIDGE CAMPUS

Haydon Bridge High School,
NE47 6LR.
Tel: 01670 622 258

WENTWORTH HEXHAM

Wentworth Leisure Centre,
Hexham, NE46 3PD.
Tel: 01670 623 701

MORPETH CAMPUS

Cottingwood Lane,
Morpeth,
NE61 1DN.
Tel: 01670 622 257

FUSE PRUDHOE

Moor Road,
Prudhoe, NE42 5LJ.
Tel: 01670 623 689 or
01670 623 688

WANSBECK WORKSPACE

Rotary Parkway,
Ashington, NE63 8QZ.
Tel: 01670 623 894

DISCLAIMER

Northumberland County Council takes all reasonable steps to provide the services and courses described in this prospectus. However, it does not guarantee the provision of such services. The provision of courses is dependent on there being sufficient demand and funding to make their operation viable.

The information provided in this brochure is, to the best of our knowledge, accurate at the time of going to print. We accept no liability for any errors or omissions and we reserve the right to alter, amend or remove courses listed without notice.

OTHER FORMATS

If you need this information in large print, Braille, Audio, or in another format or language please contact us: 01670 622 099. If you are Deaf or can't speak on the phone, contact us using Relay UK. Download the Relay UK app or using your existing text phone prefix our dedicated text Relay number: 018001 01670 623 515. British Sign Language users can contact us using an online sign language interpreting service: northumberlandcc-cs.signvideo.net



@NorthumberlandCC



@nlandcc



@N_LandCouncil

The photography used in this publication was taken pre-Covid-19. All learners will be required to follow health and safety procedures aligned to government guidelines, including appropriate use of PPE and social distancing.

Version 2: August 2020