

APPENDIX A

HEXHAM

CONSTITUENCY



H3CORS

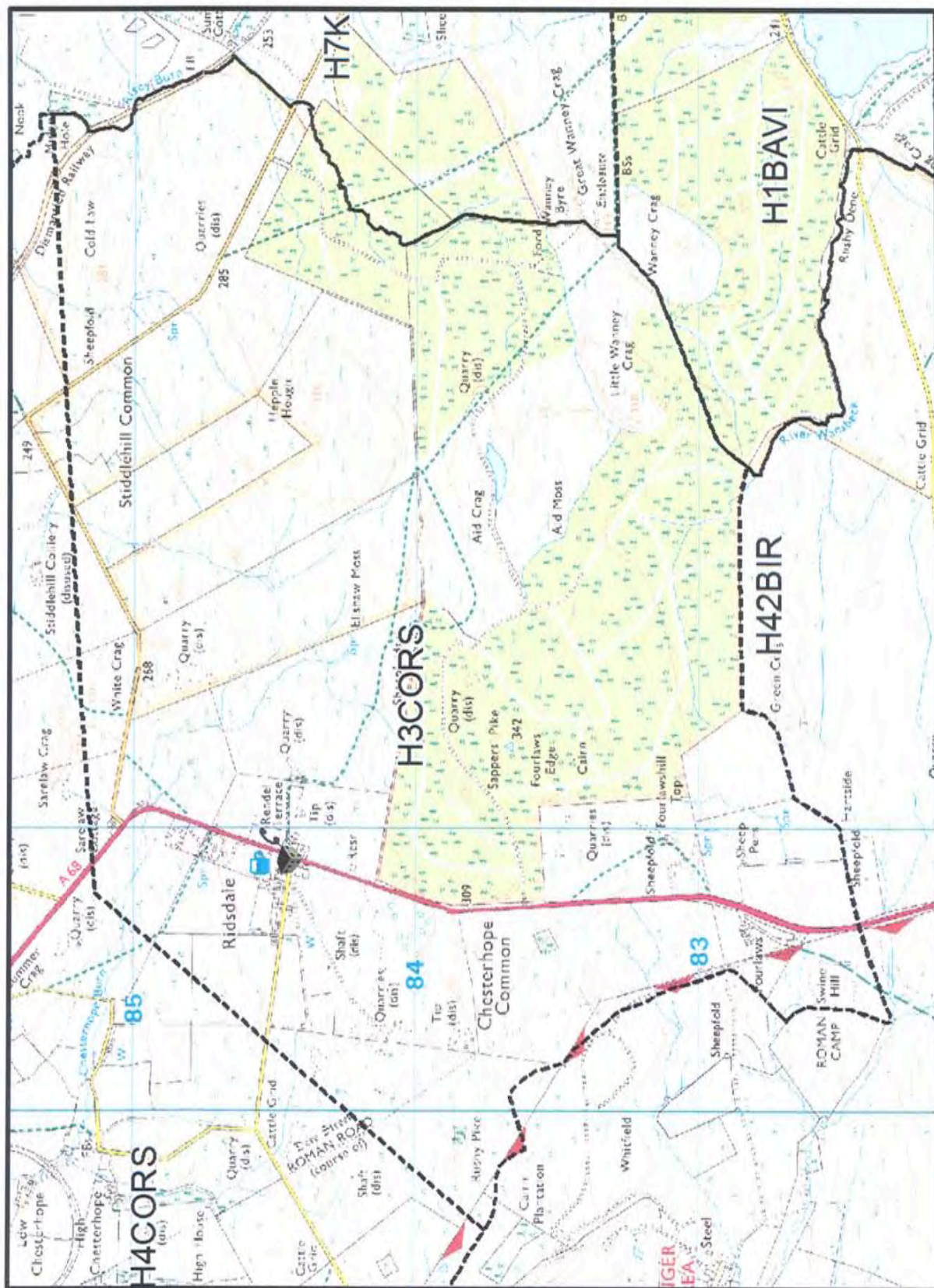

H4CORS

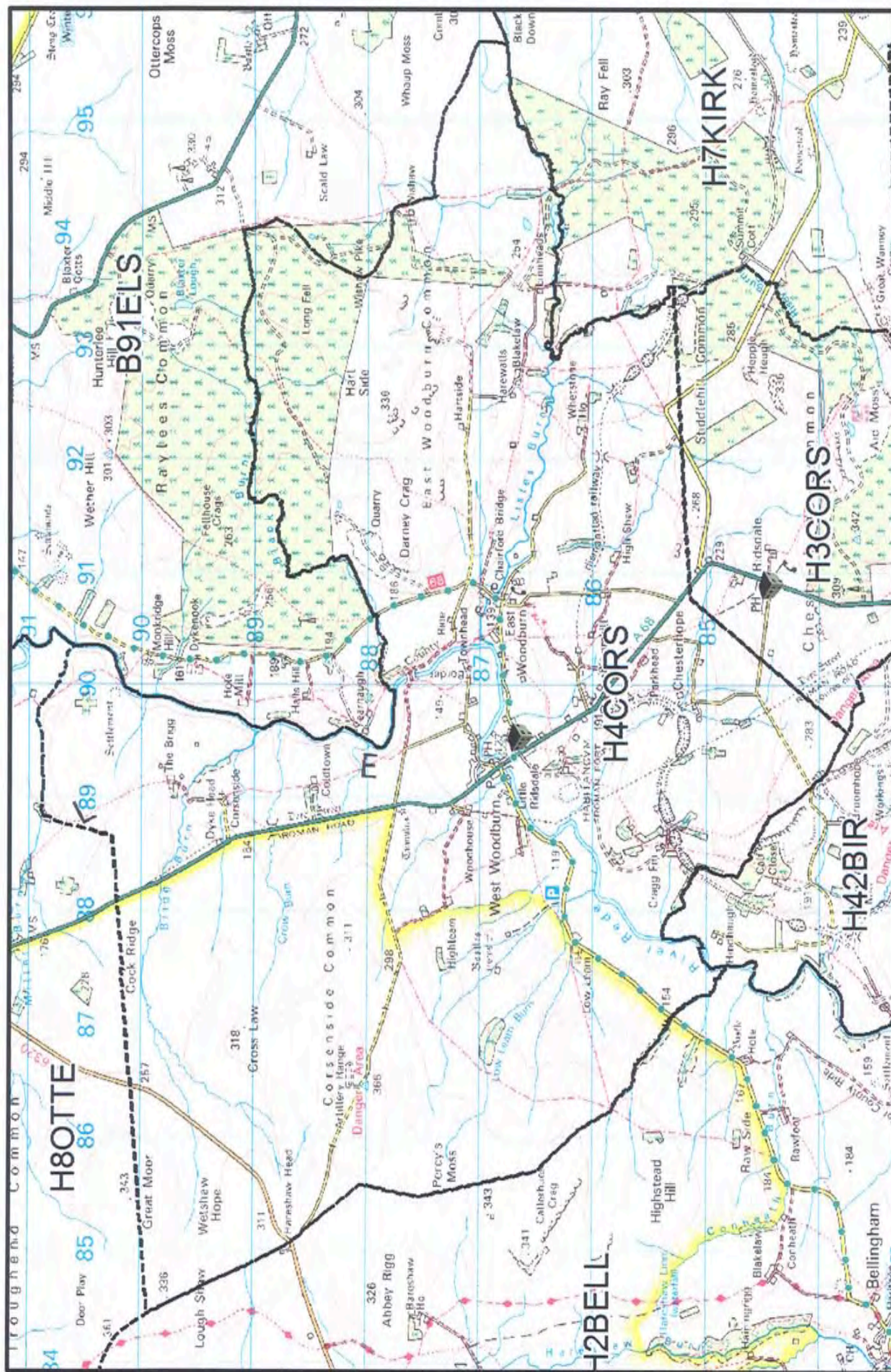

H5FALS

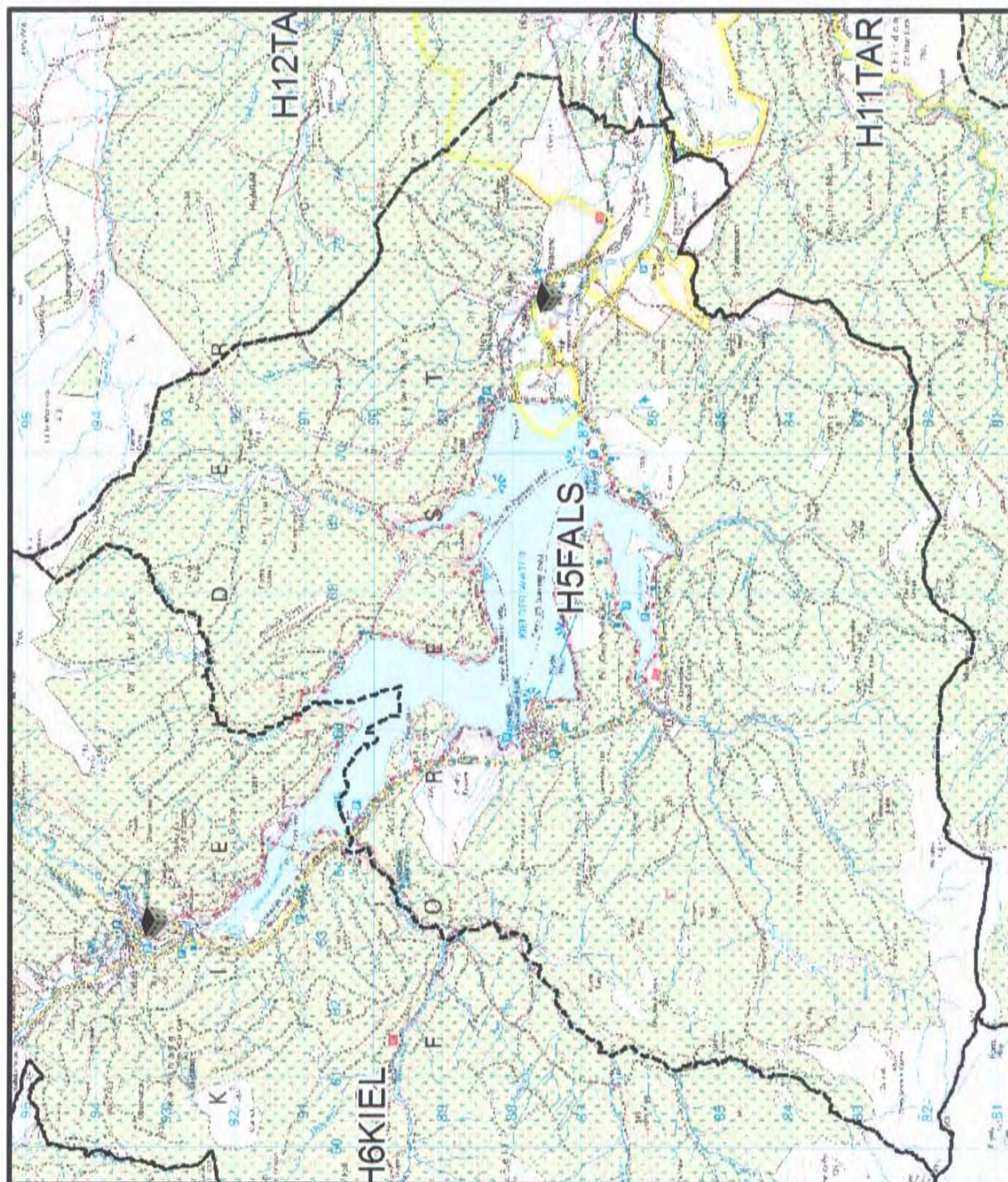

H6KIEL

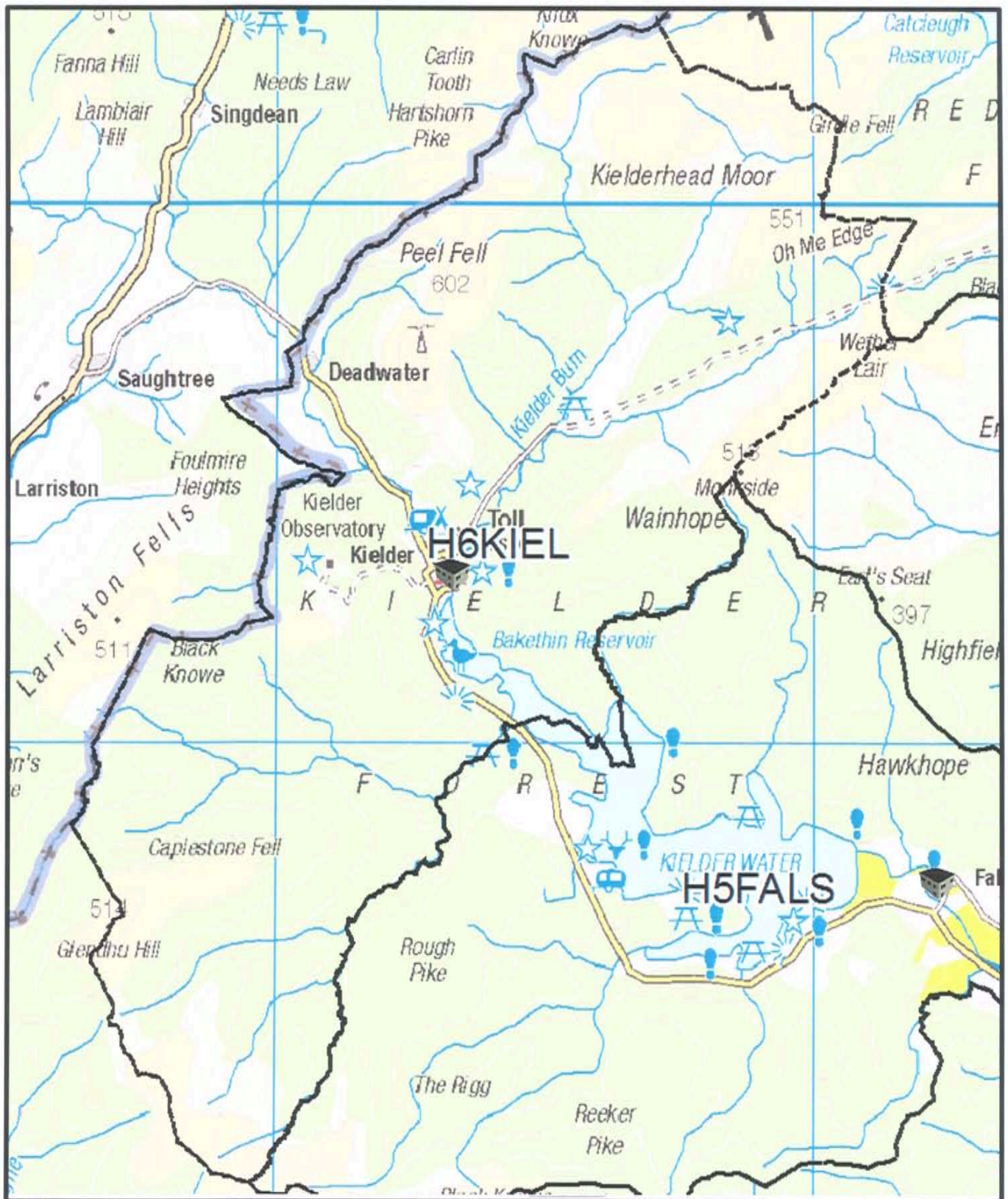

H7KIRK

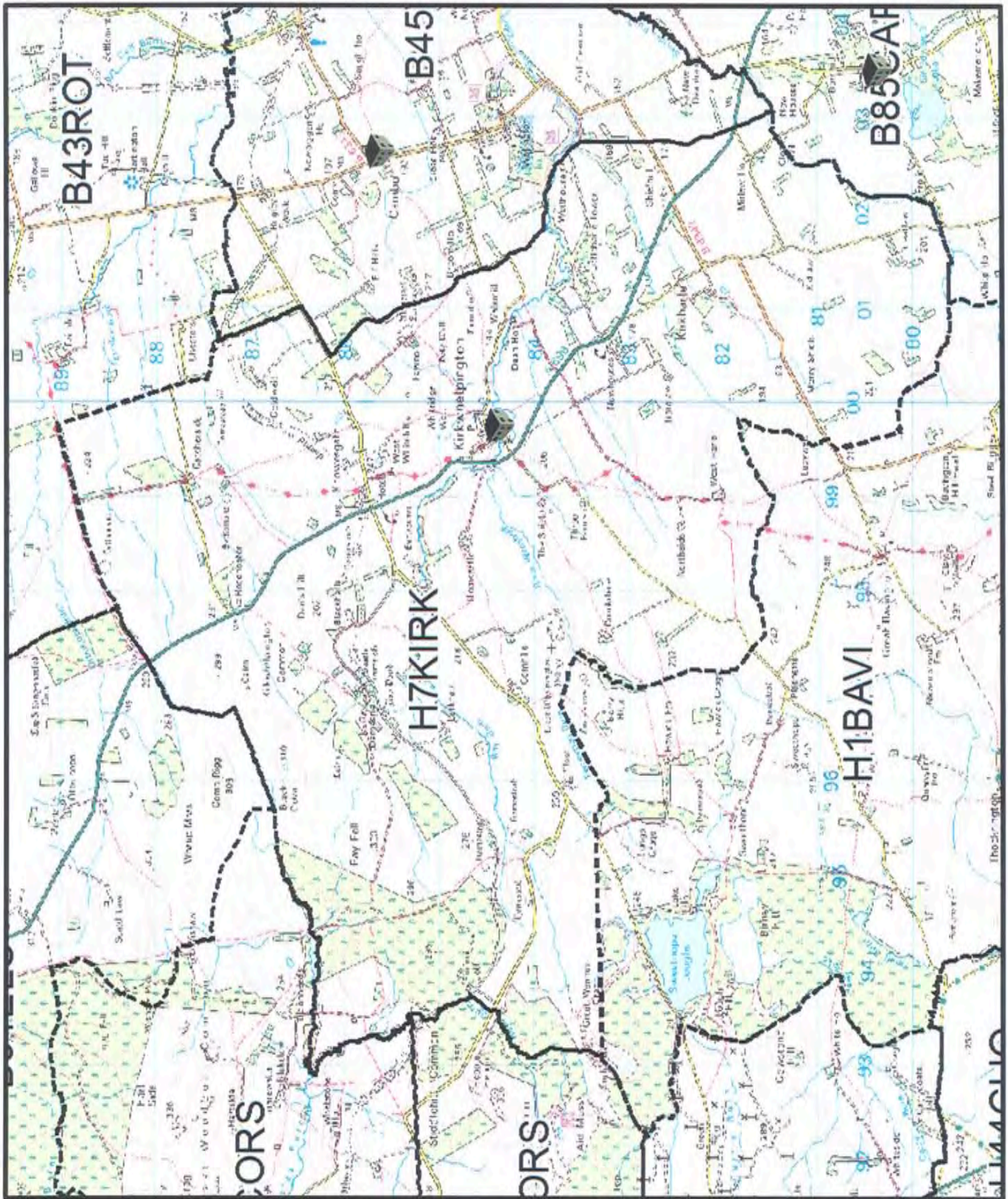

H80TTE

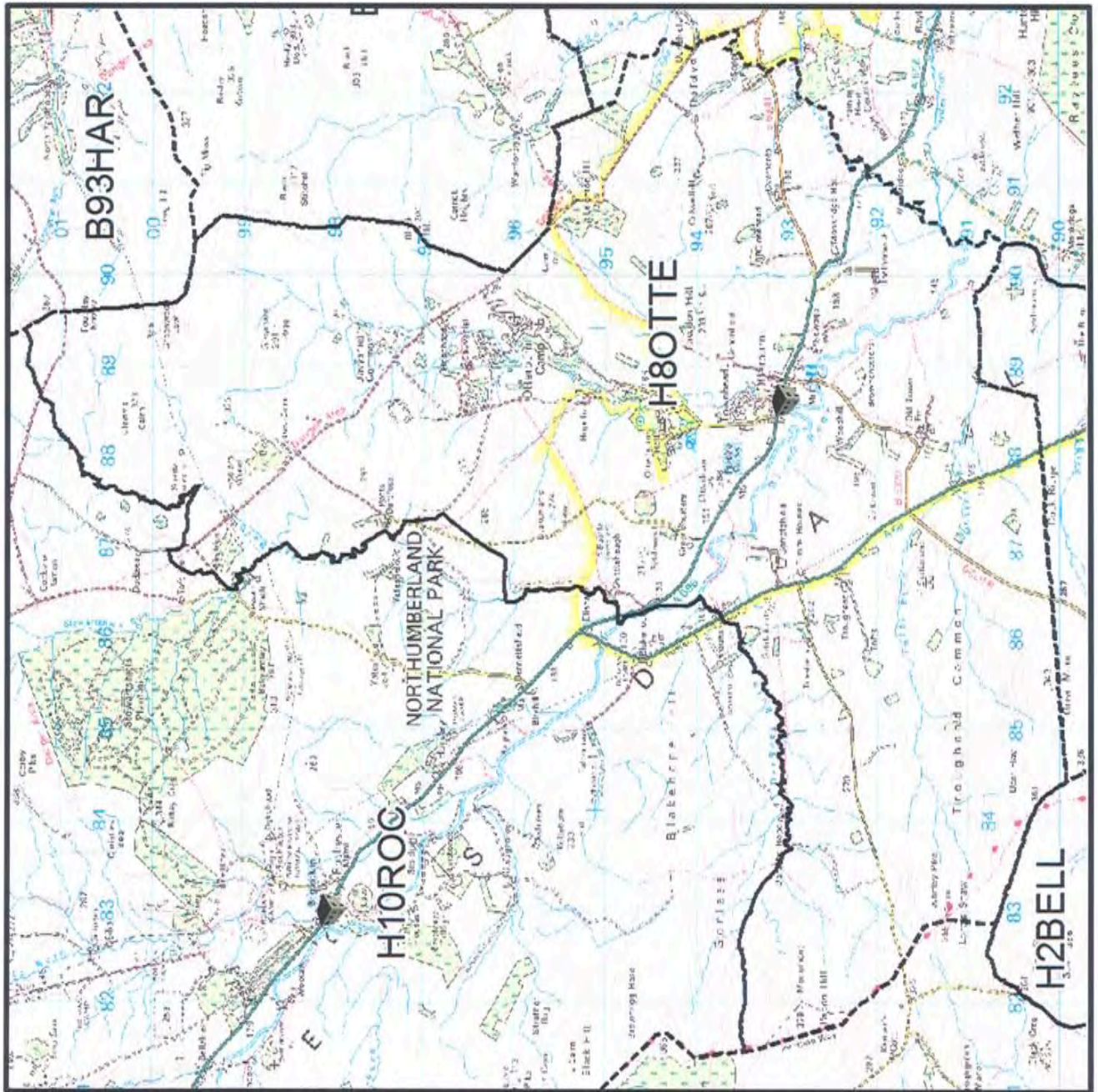

H9ROC

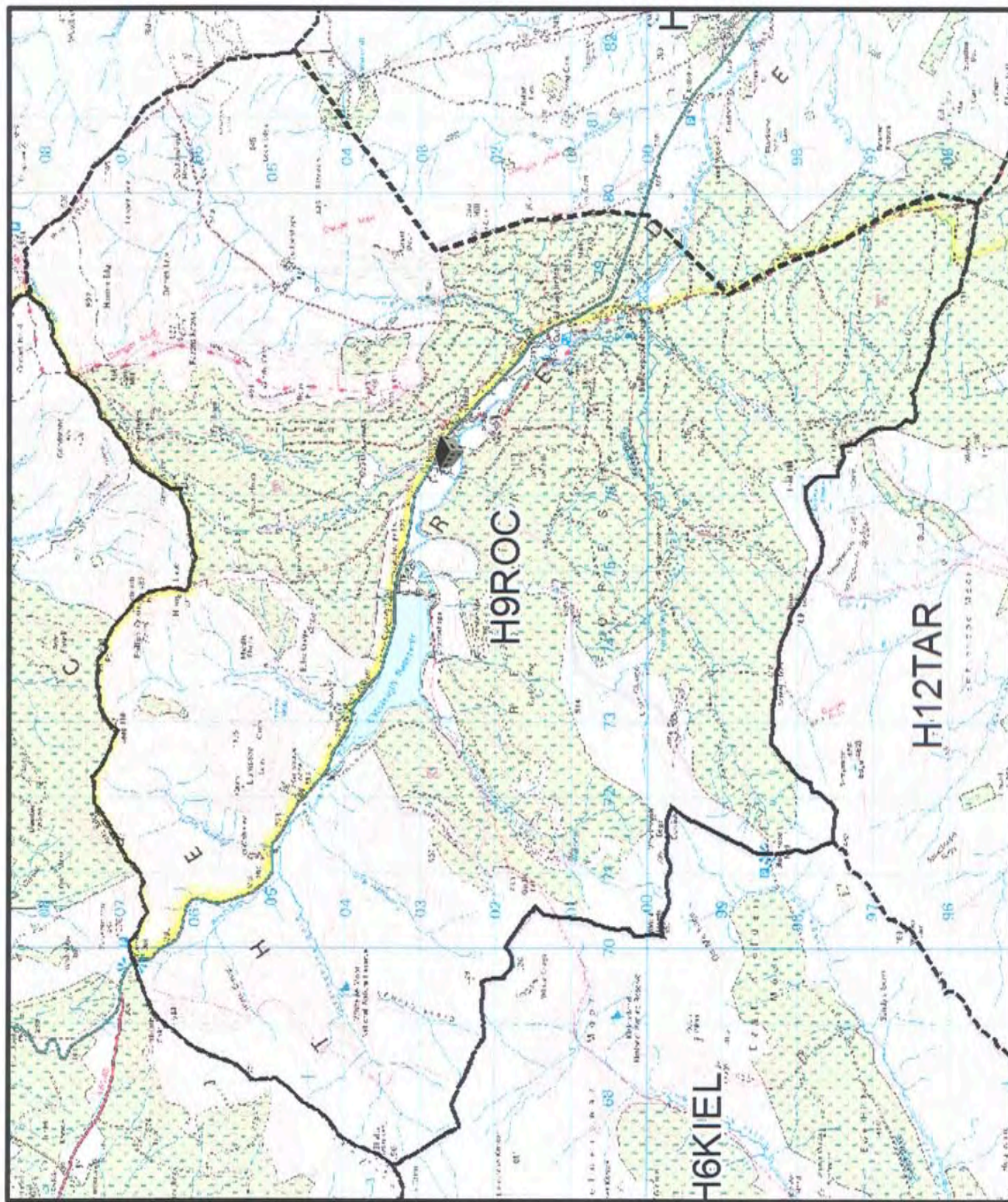

[illegible]

H11TAR

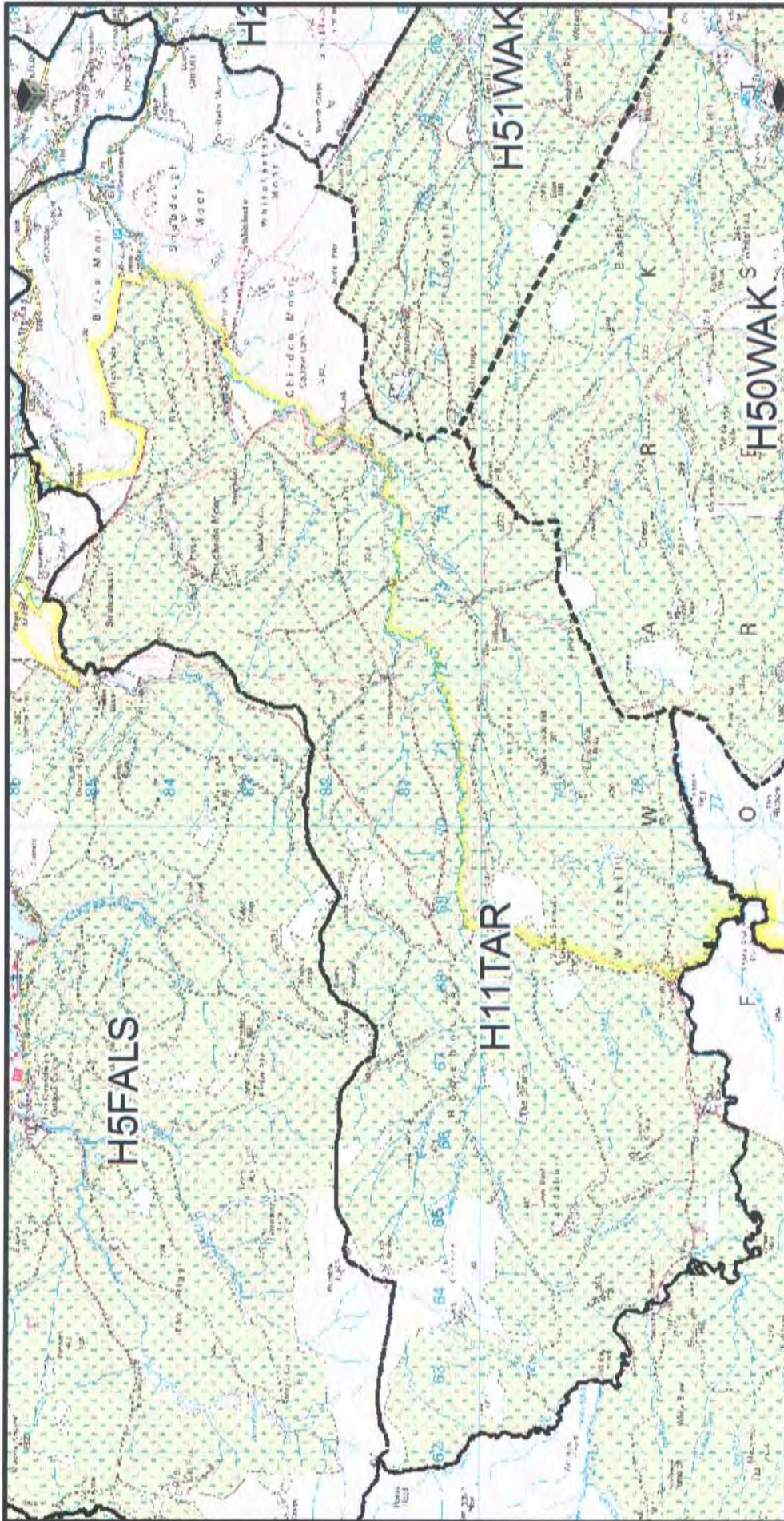

H12TAR

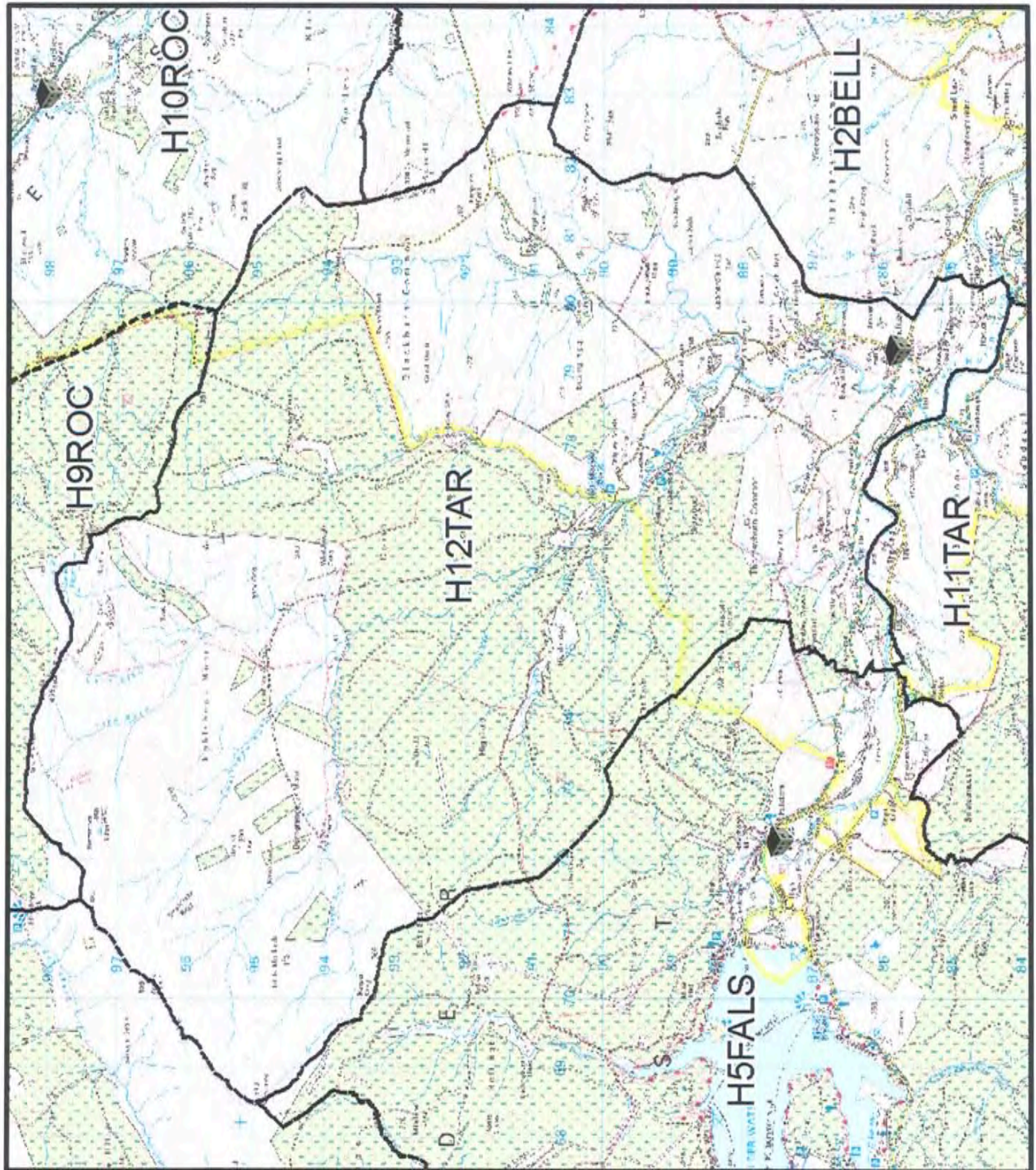

H13BYW

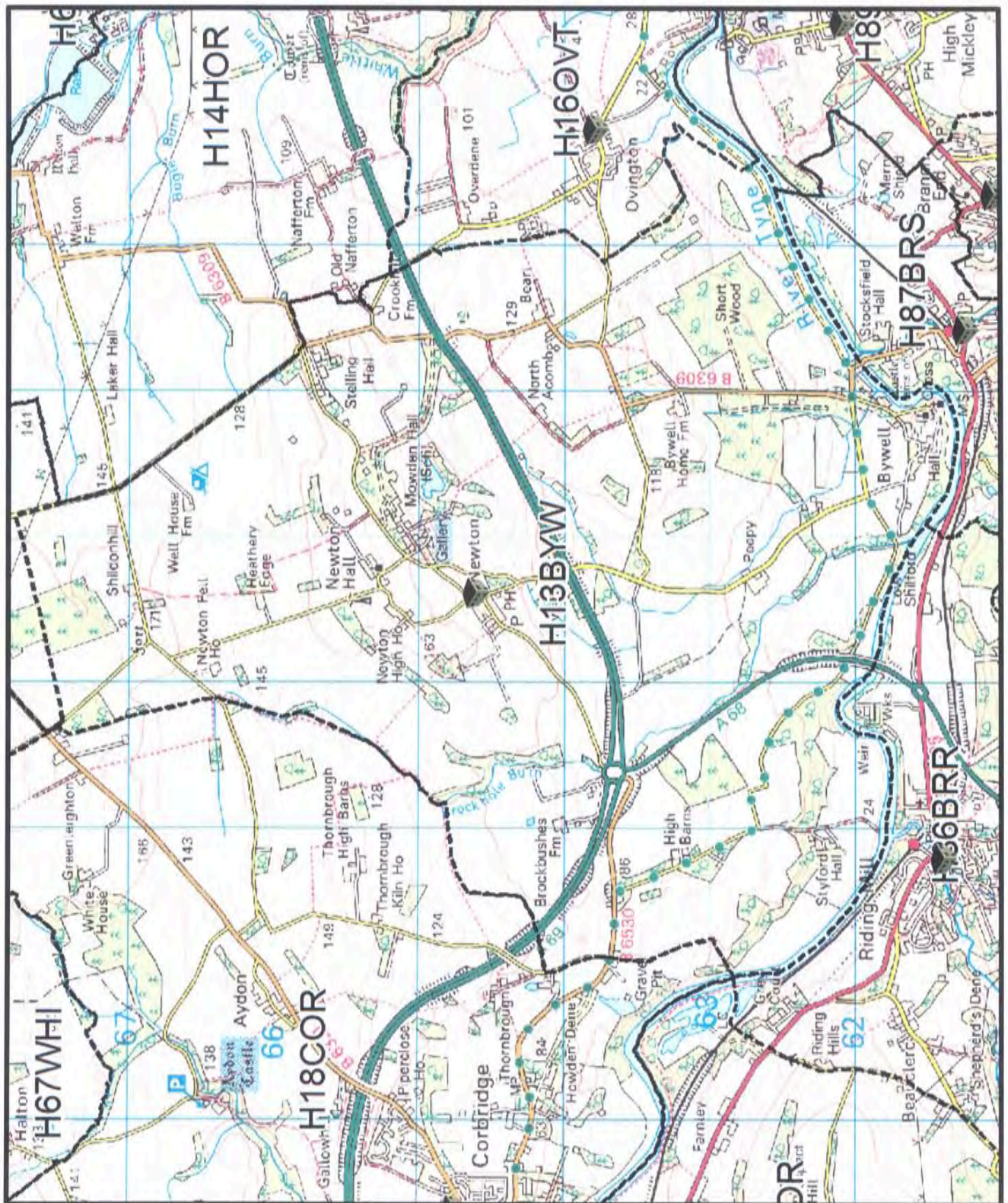

The map is a detailed topographic representation of a rural landscape in Hampshire, England. It features a network of roads, including the A303 running vertically and the A33 running horizontally. Several water features are visible, including the River Test and various ponds and streams. The map is overlaid with a grid of alphanumeric coordinates. Key locations labeled include Horsley, H14HOR, H15OVH, H16OVT, H62MAT, H66STA, H59HE, and H13BYW. The map also shows various farms, fields, and small settlements.

H150VH

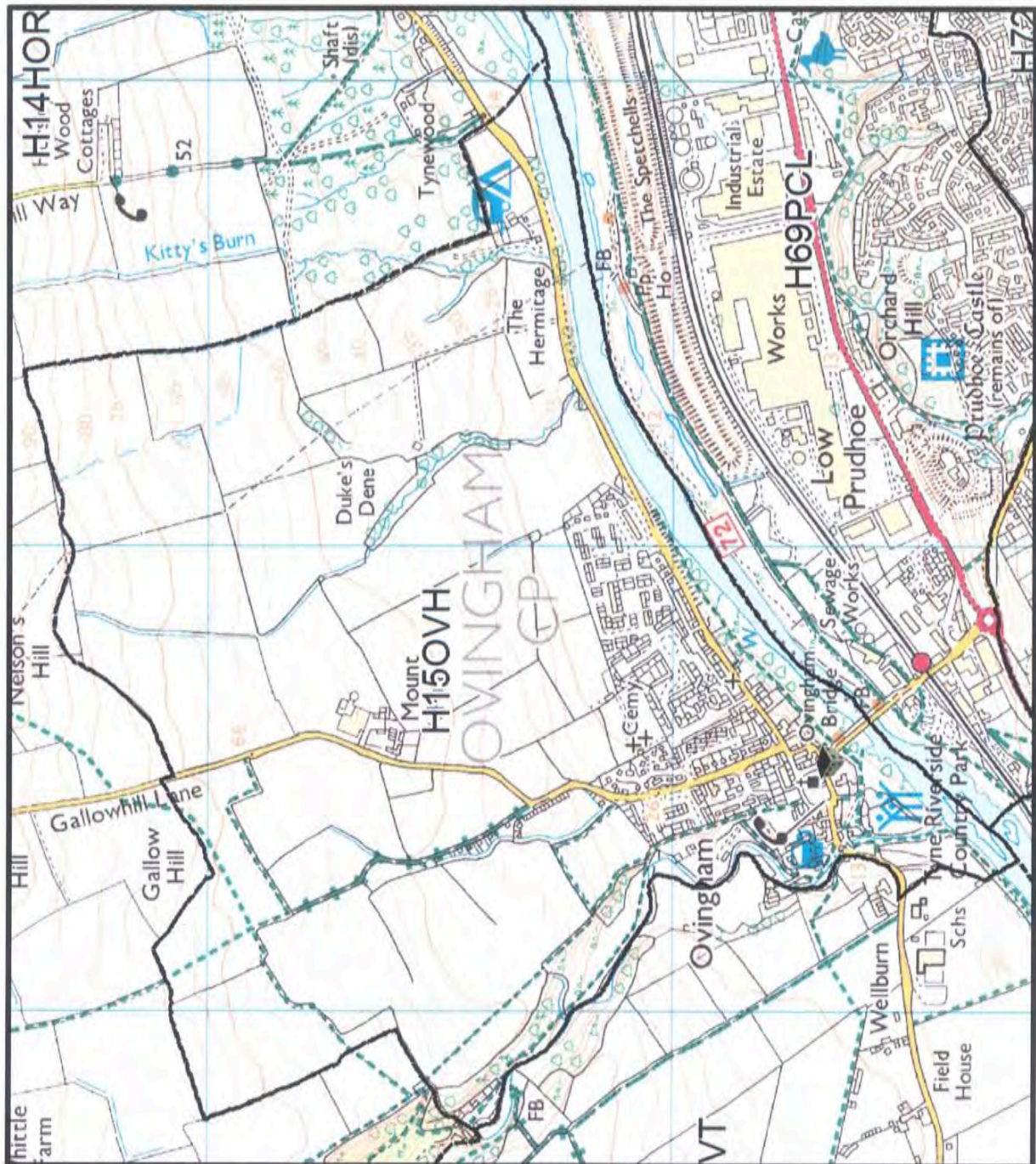

H16OVT

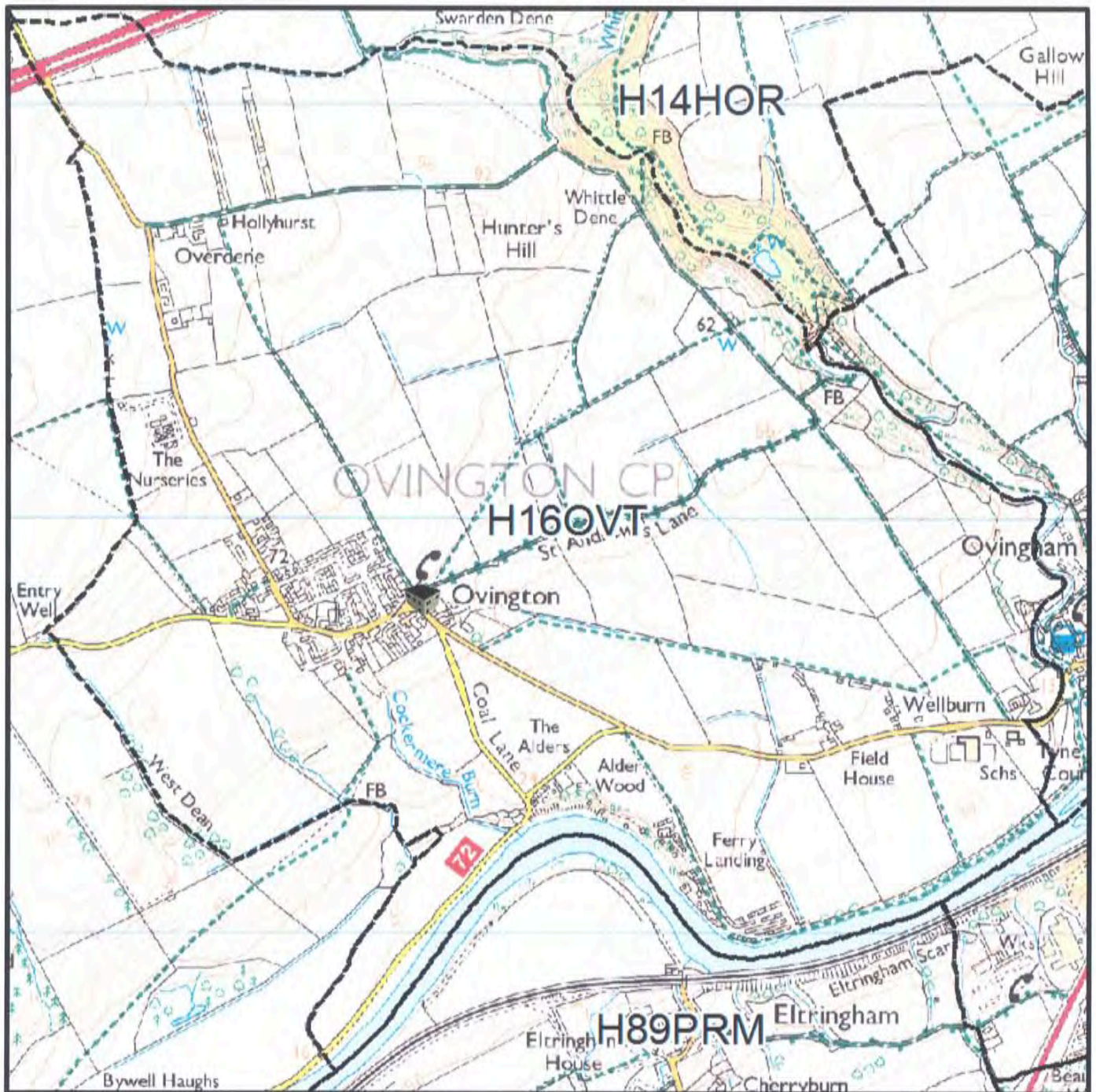

H17WYL

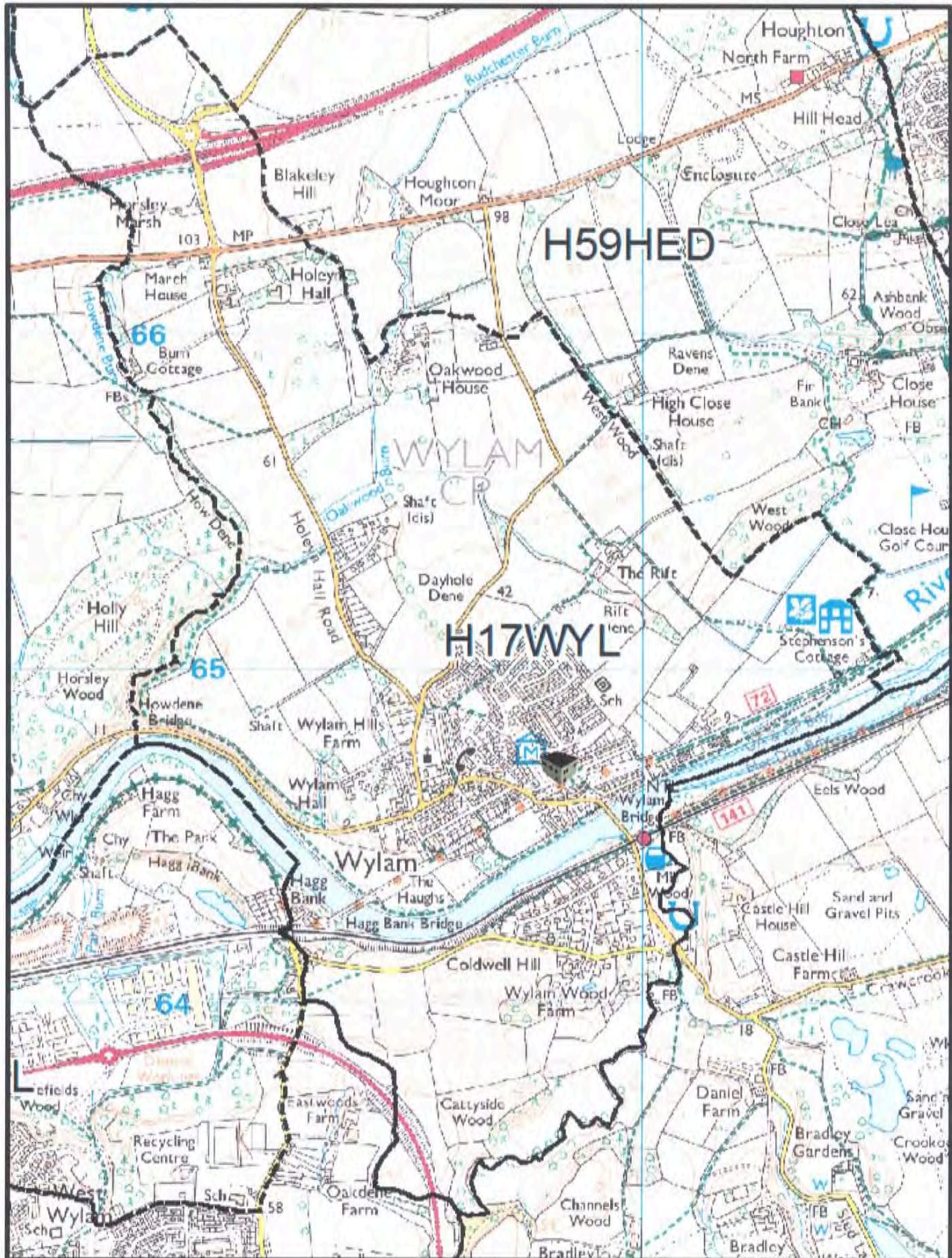

H18COR

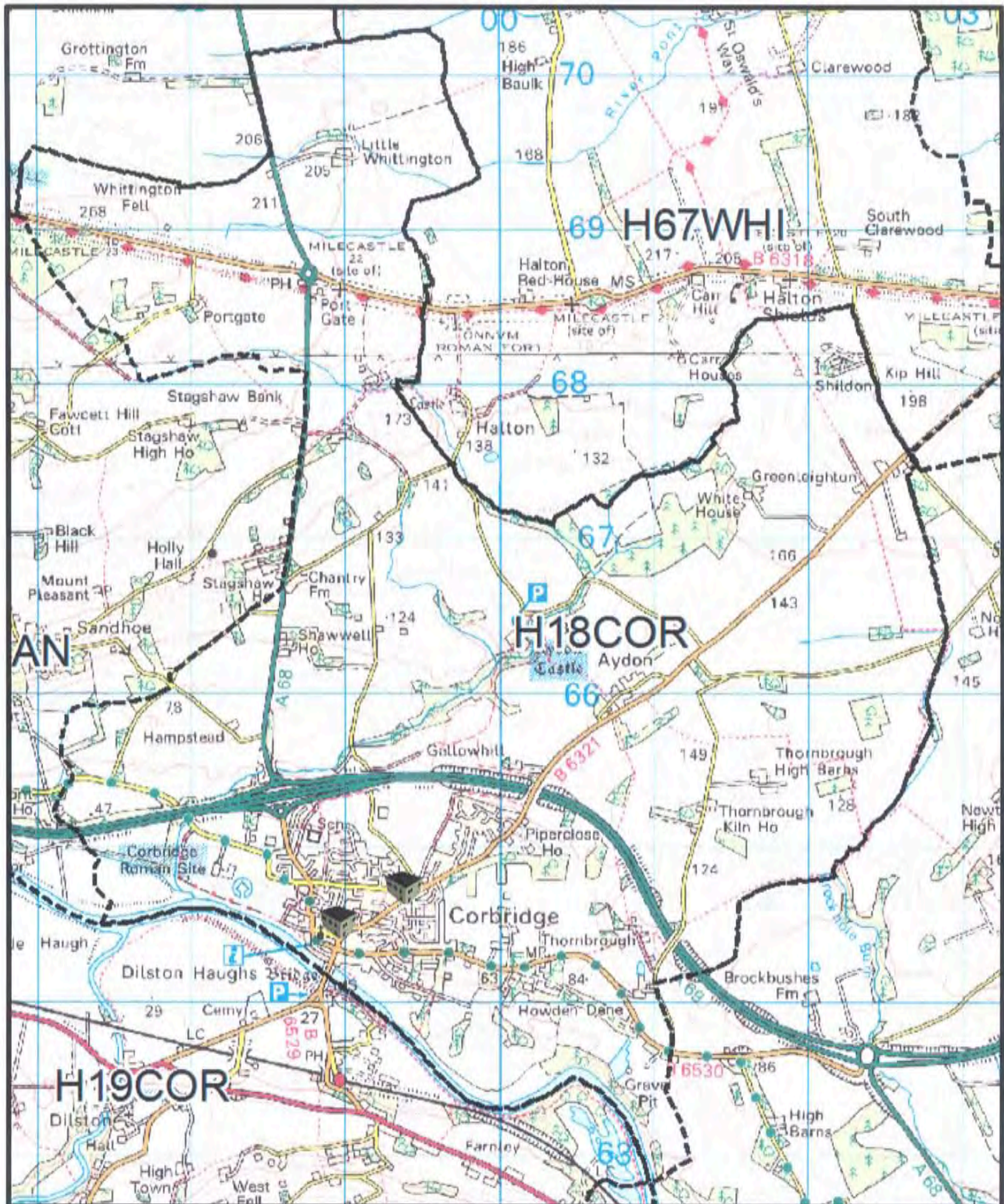

H19COR

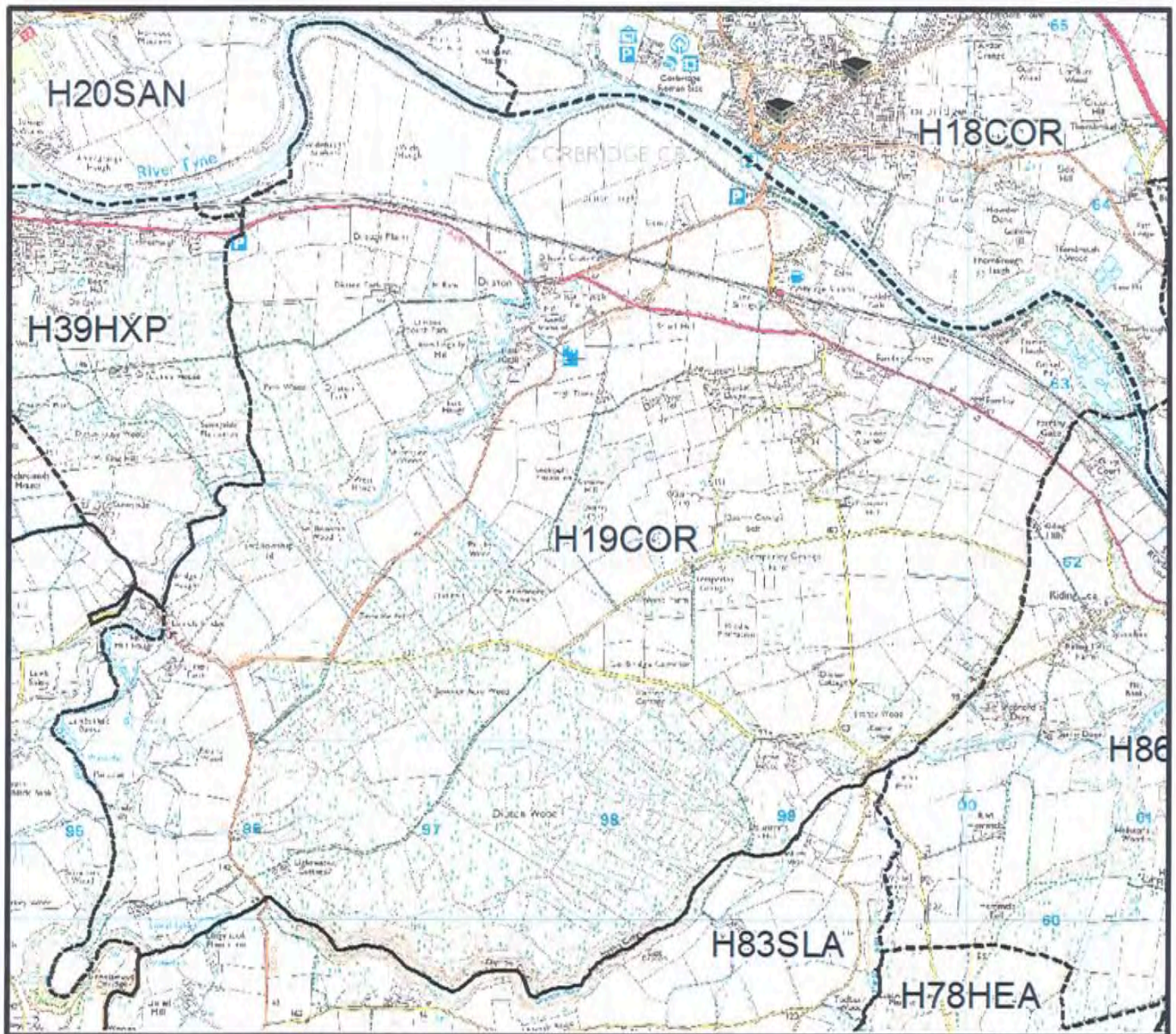

H20SAN

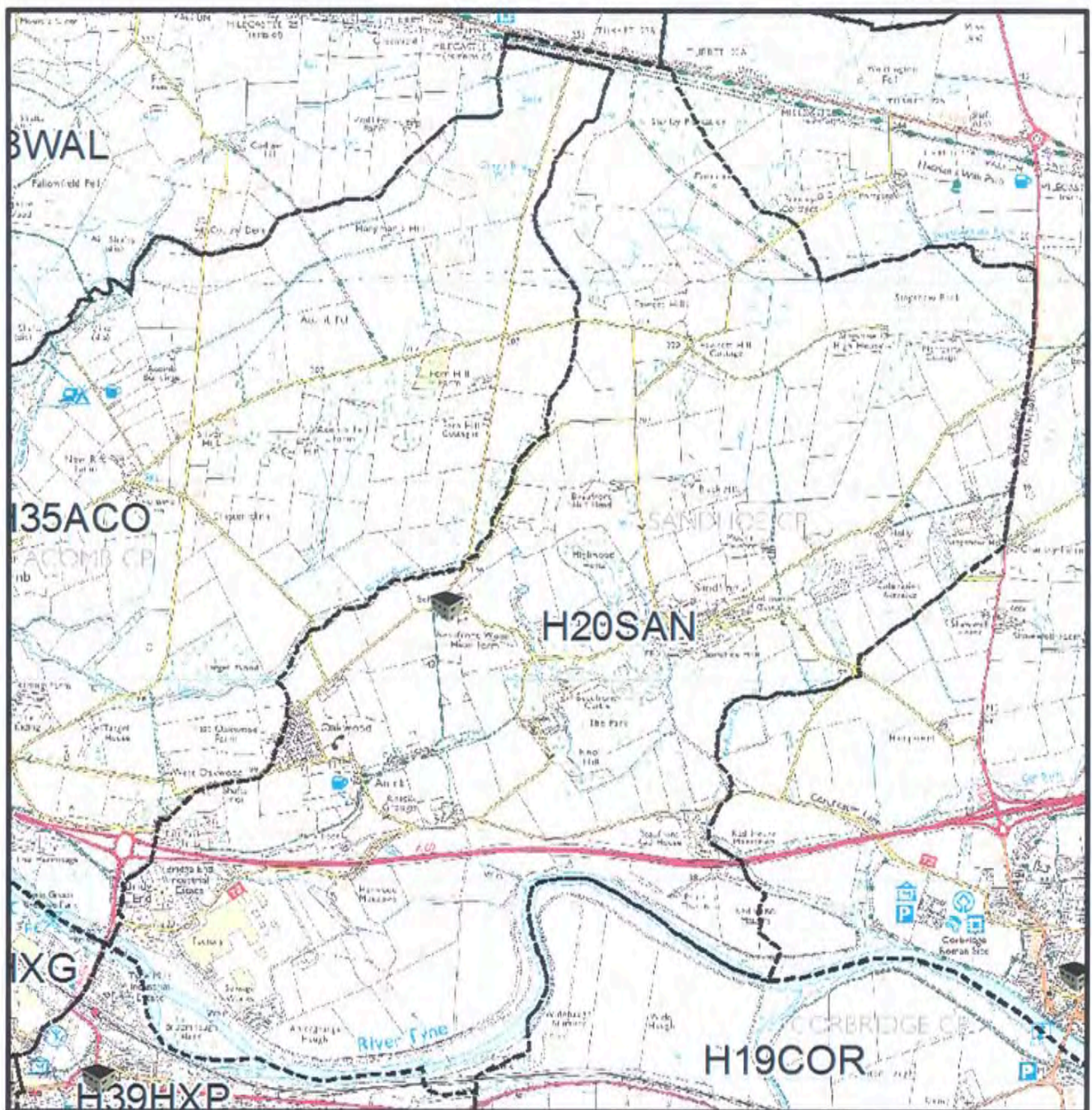

H21COA

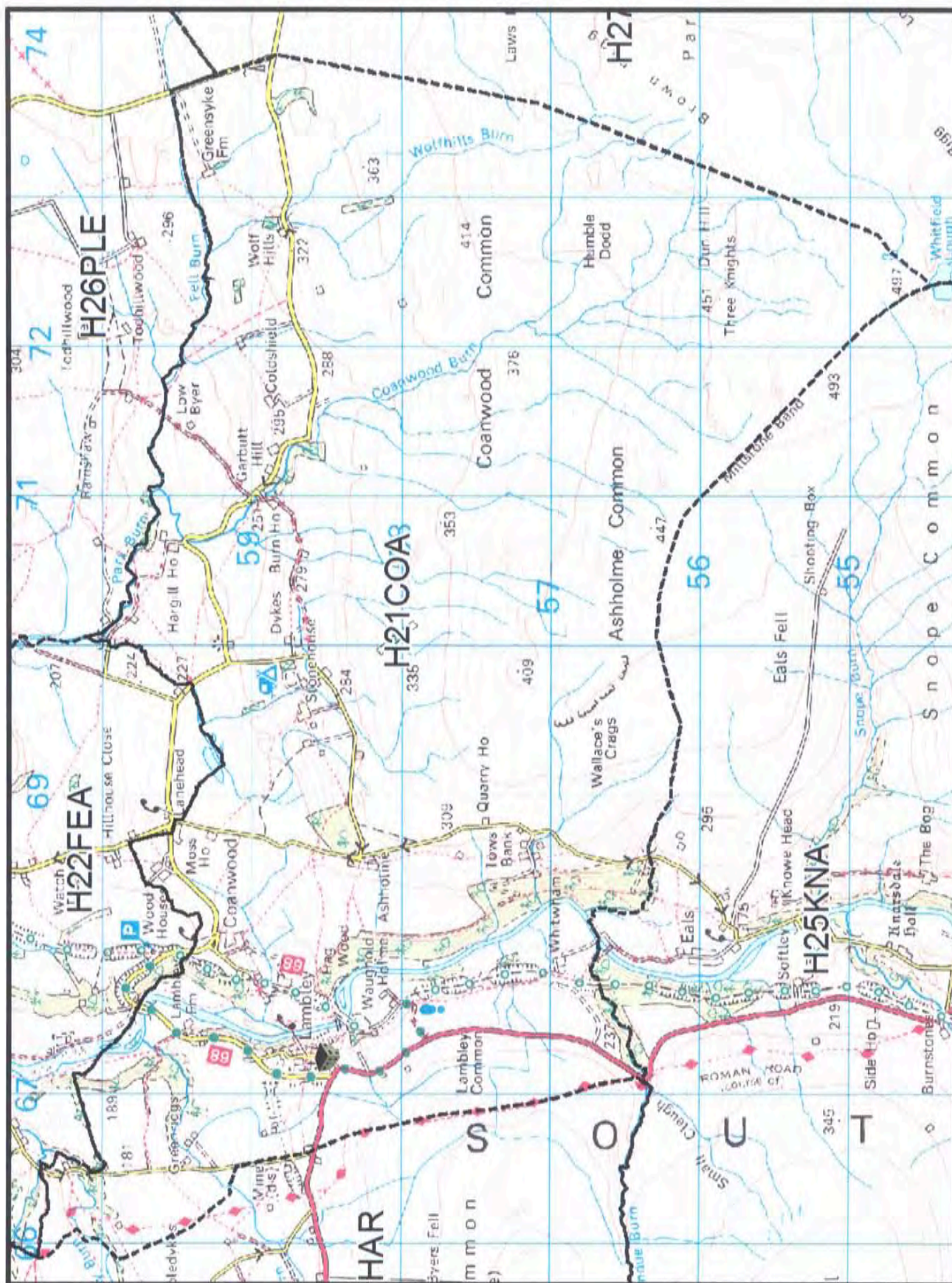

H22FEA

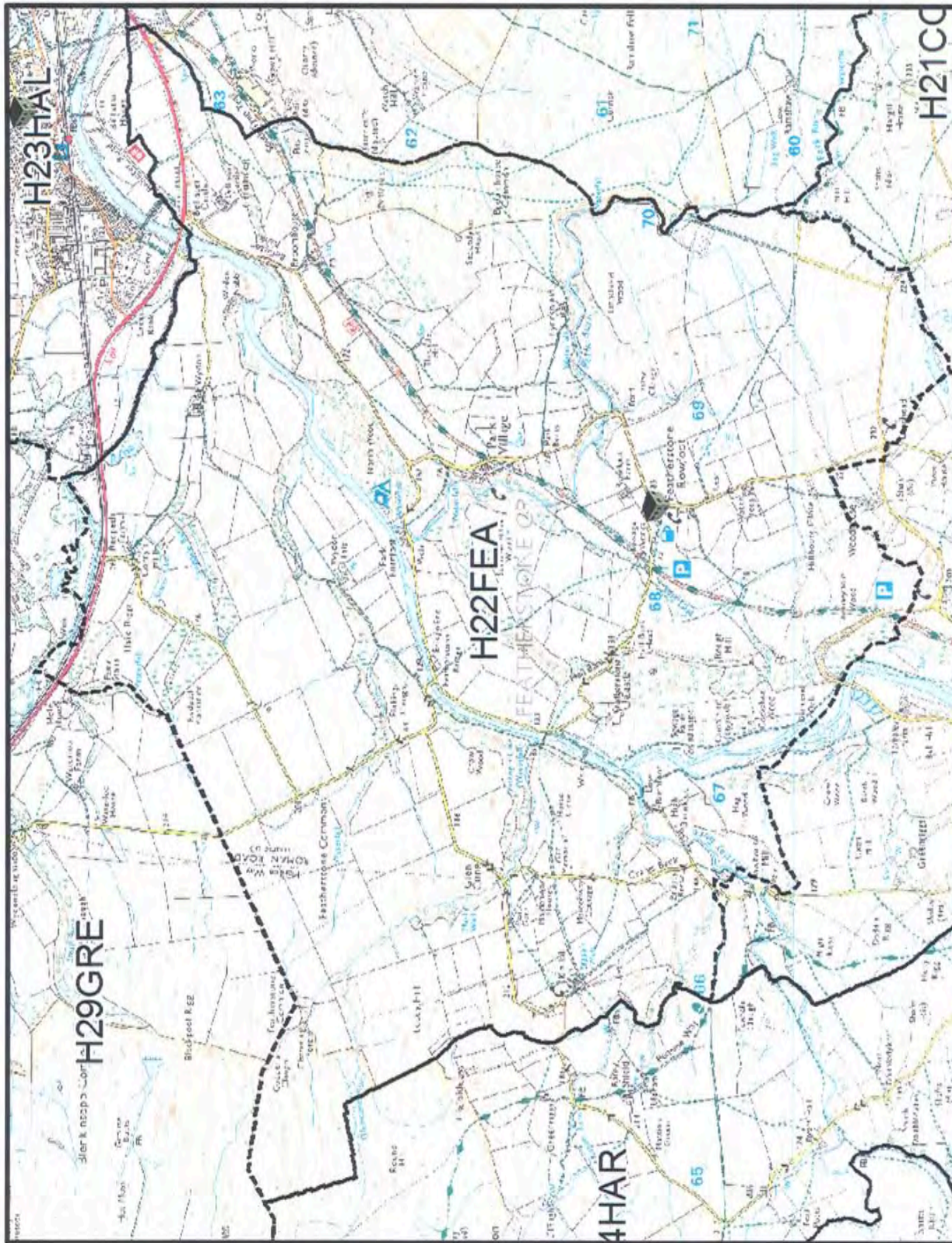

[illegible]

H24HAR

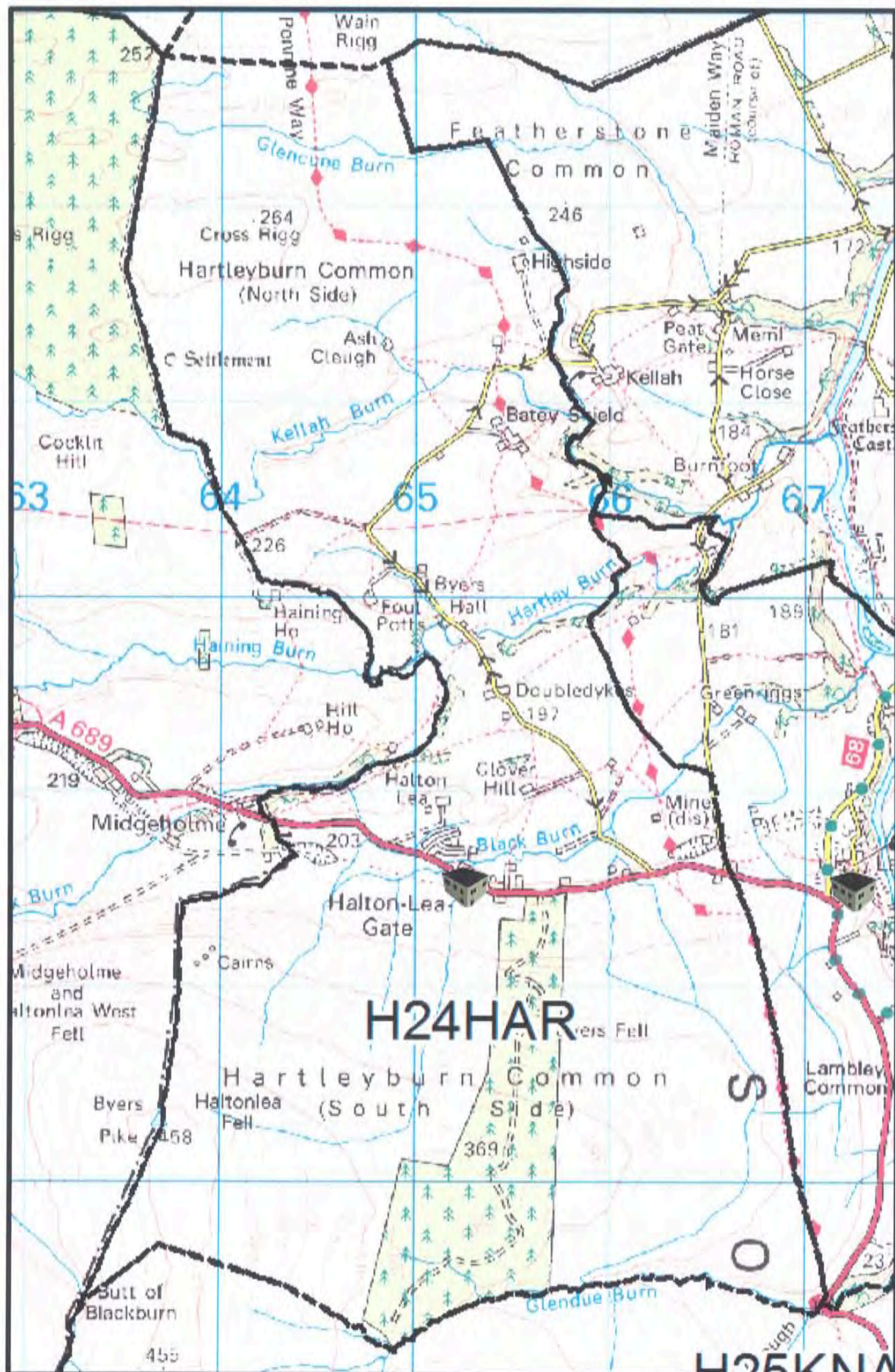

H25KNA

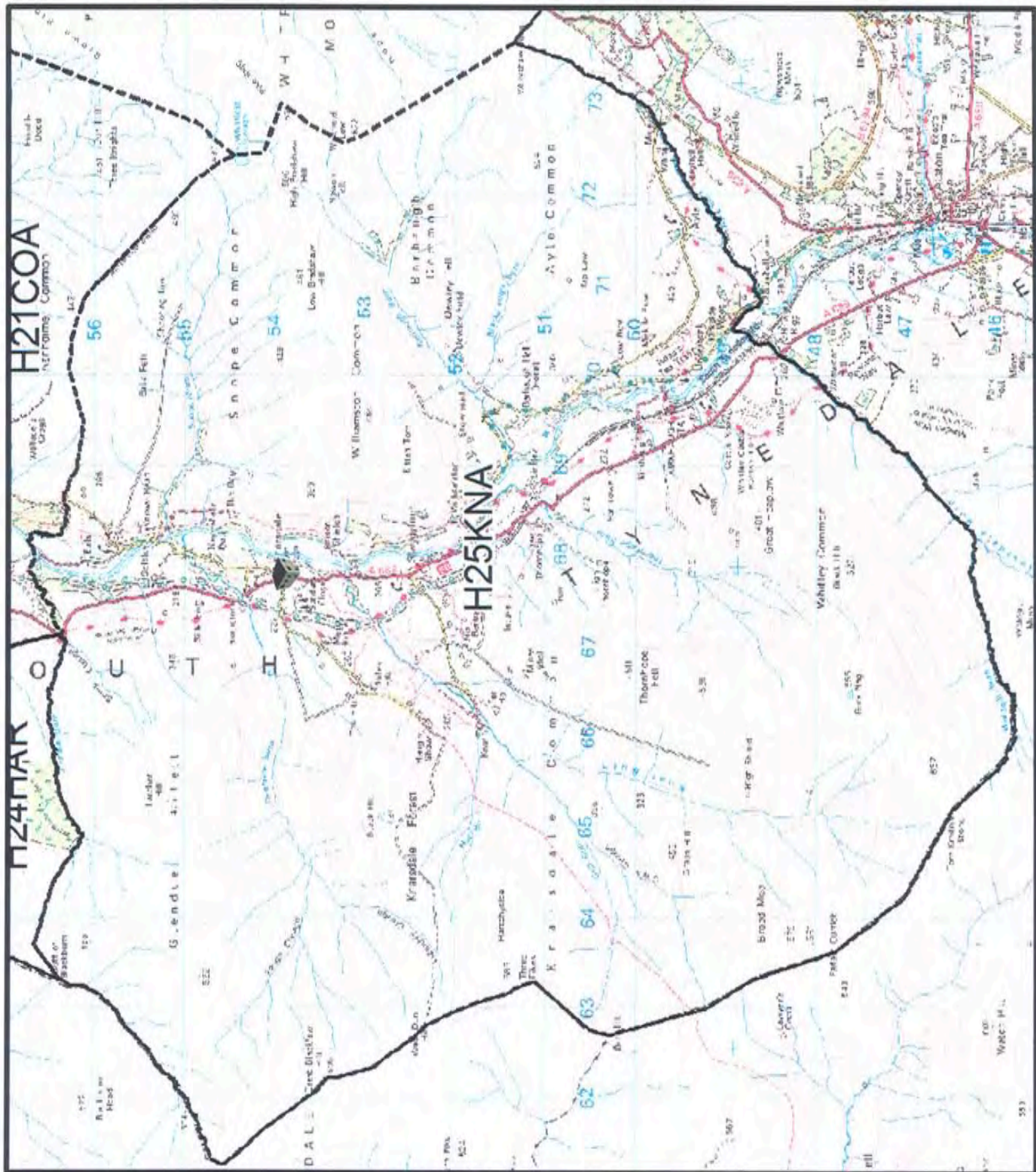

This is a detailed topographic map of the Whitfield Moor area in North Yorkshire. The map is overlaid with a grid of letters and numbers, including H26PLE, H27PLE, H28BAR, H31H, H55WA, and H84WA. The map shows contour lines, roads, and various geographical features such as Whitfield Moor, Whitfield Fell, and Whitfield Hill. The map is oriented with North at the top.

H28BAR

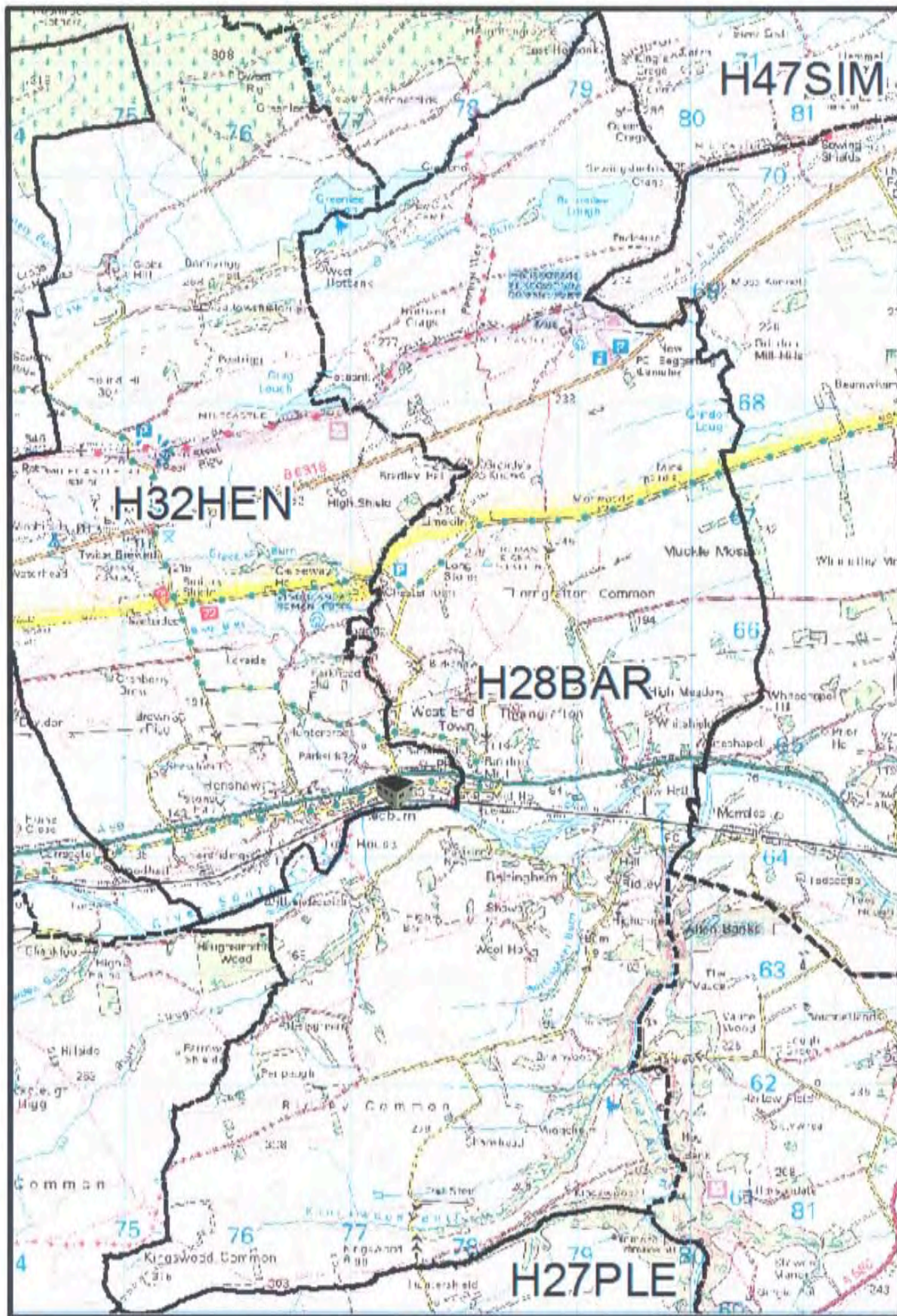

H29GRE

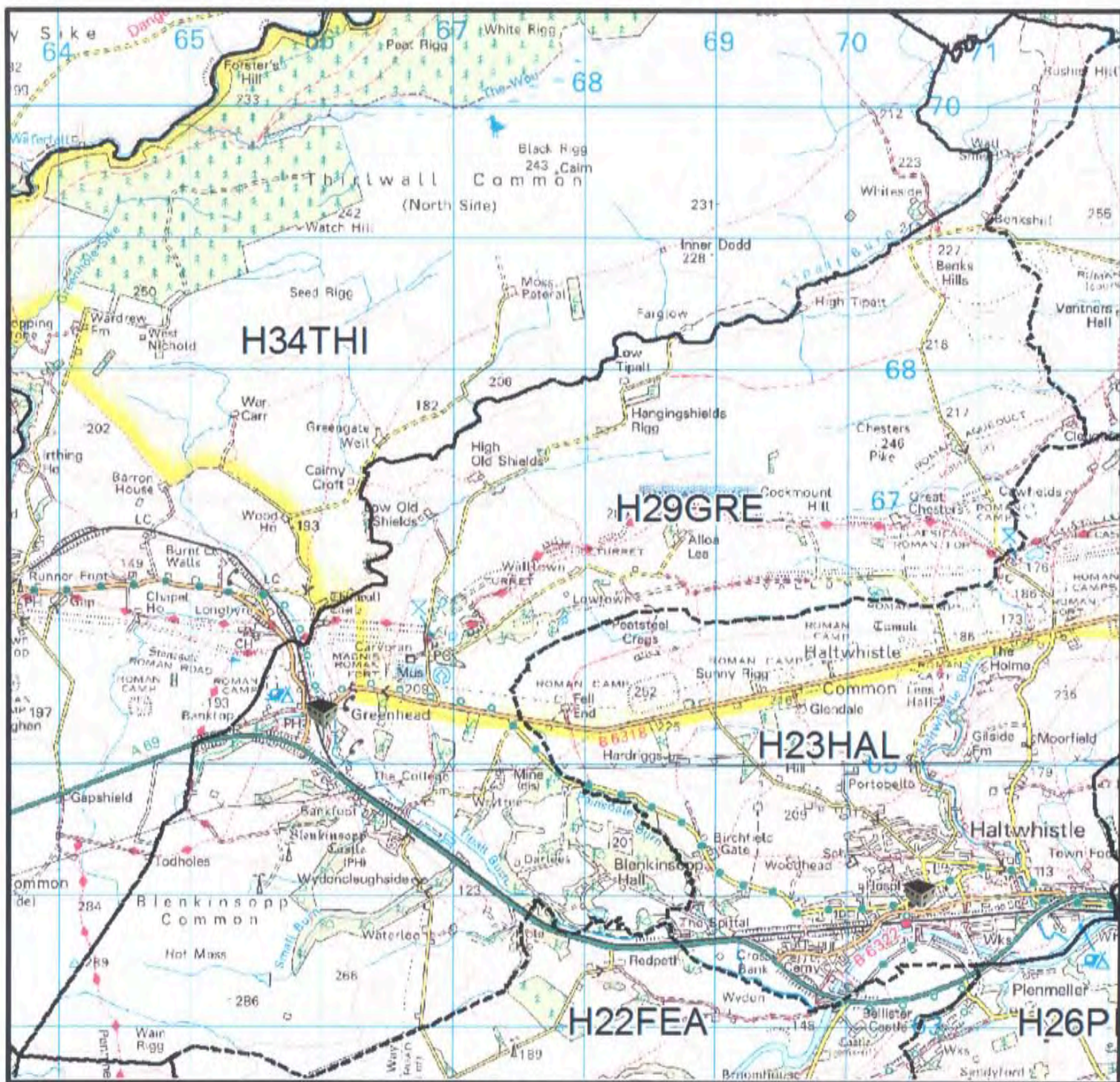

H30HAY

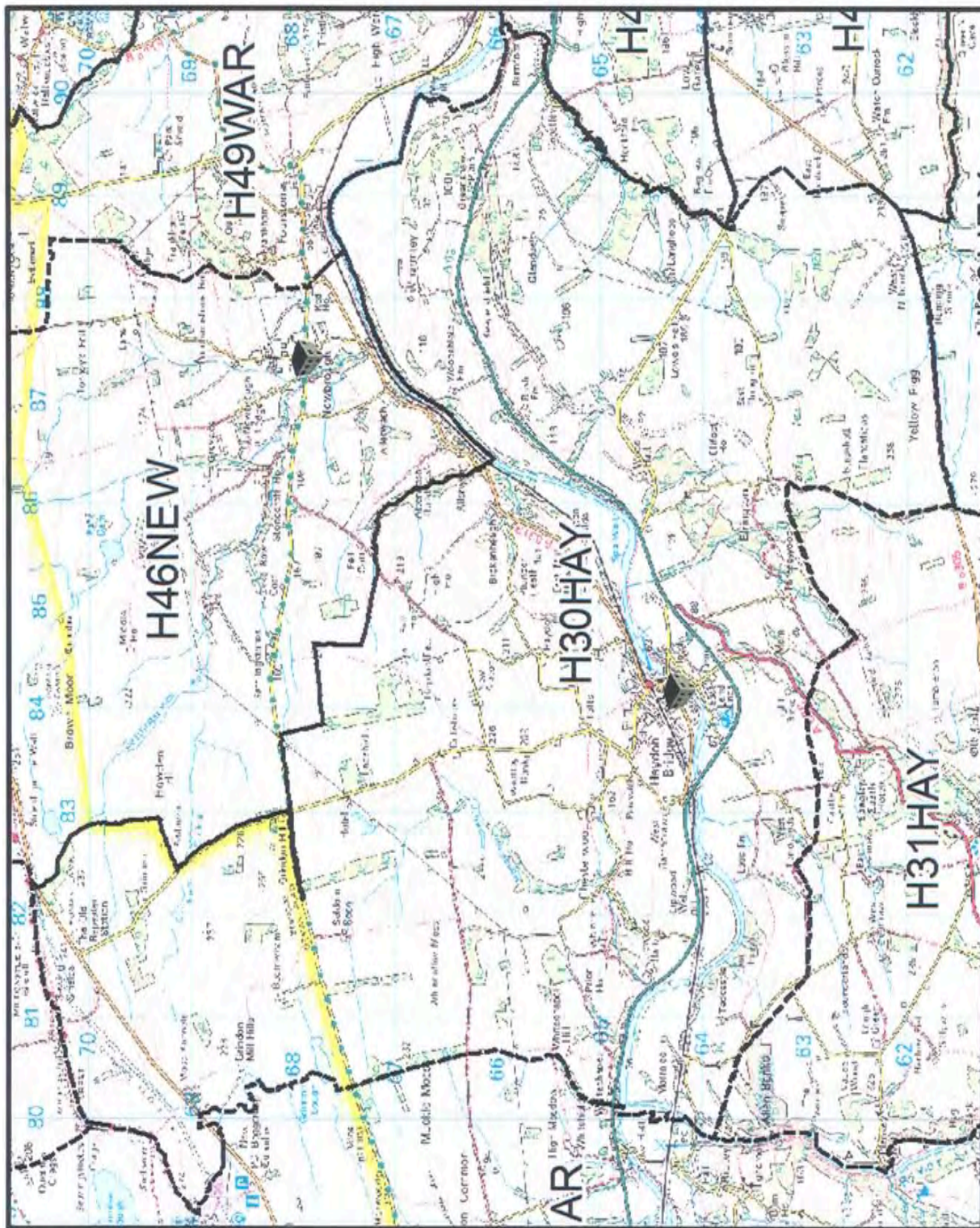

H31HAY

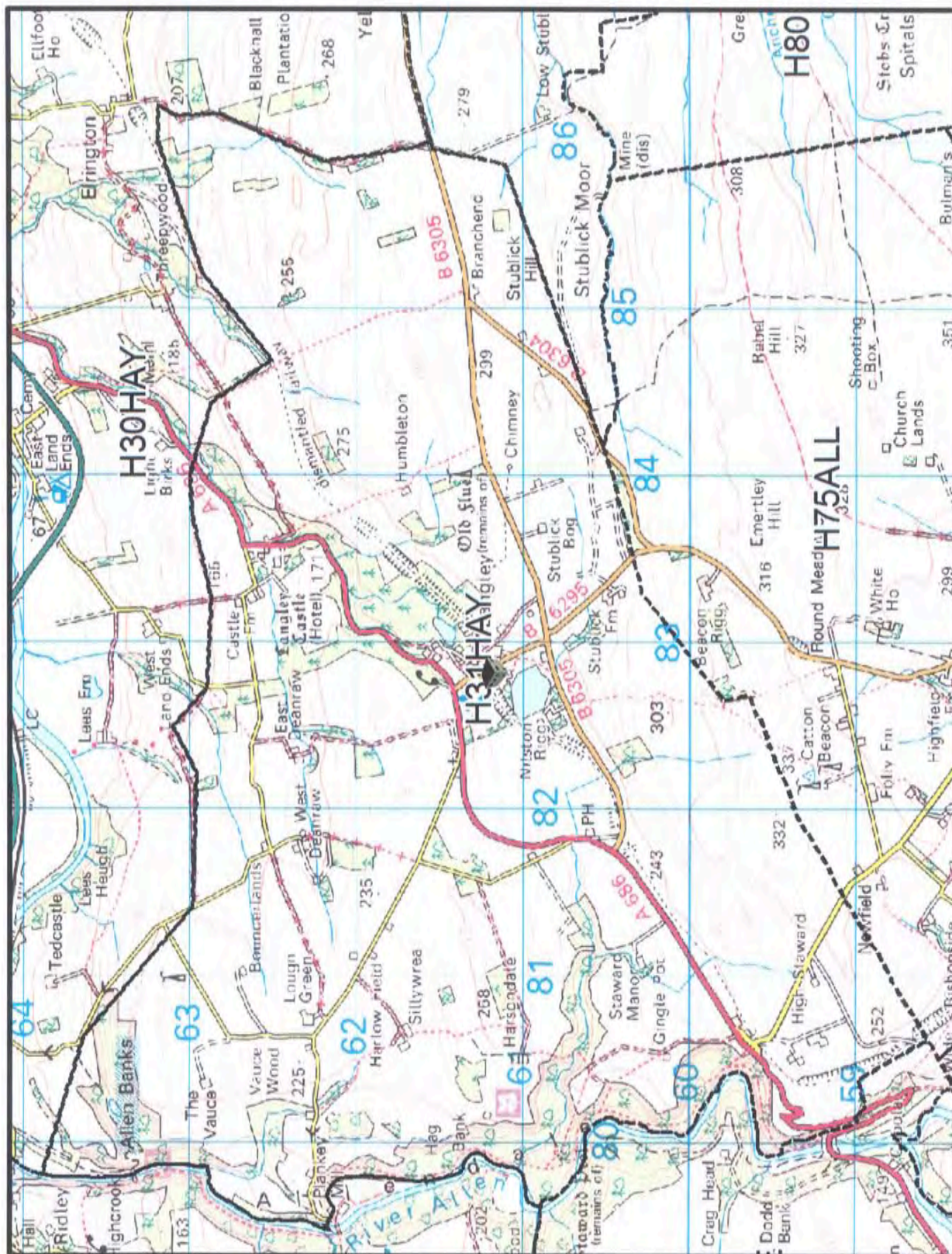

H32HEN

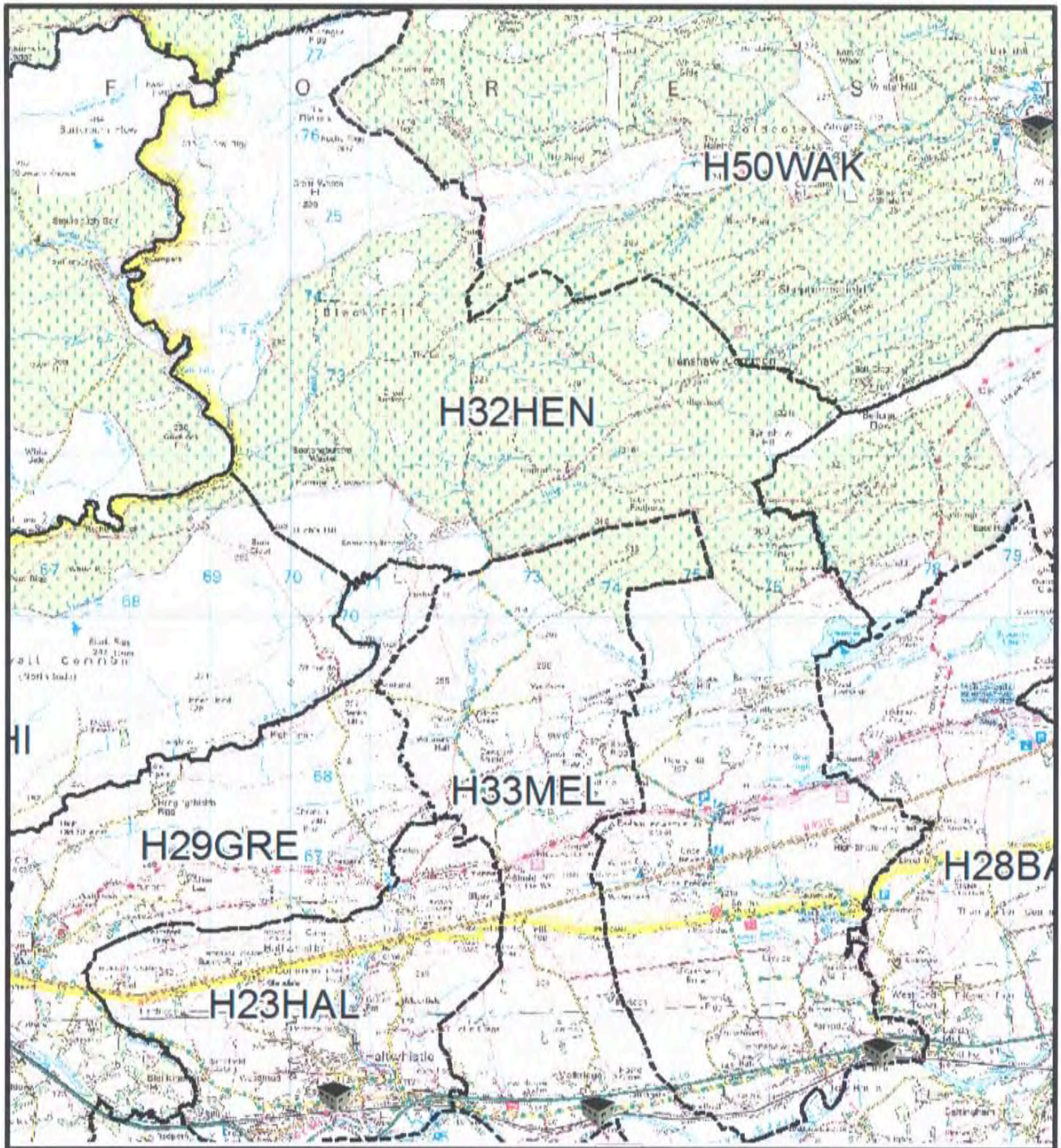

H33MEL



H34THI

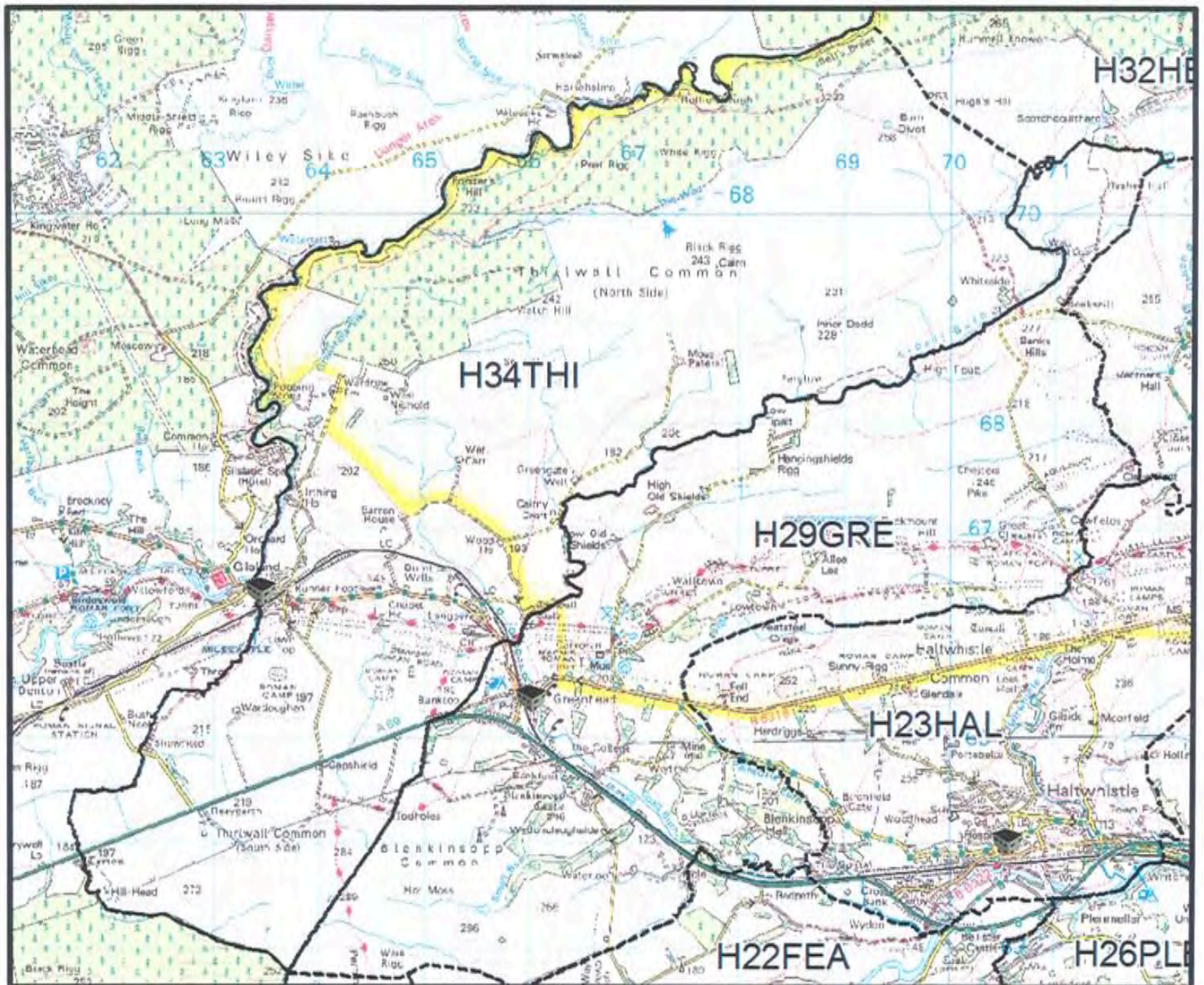

H35ACO

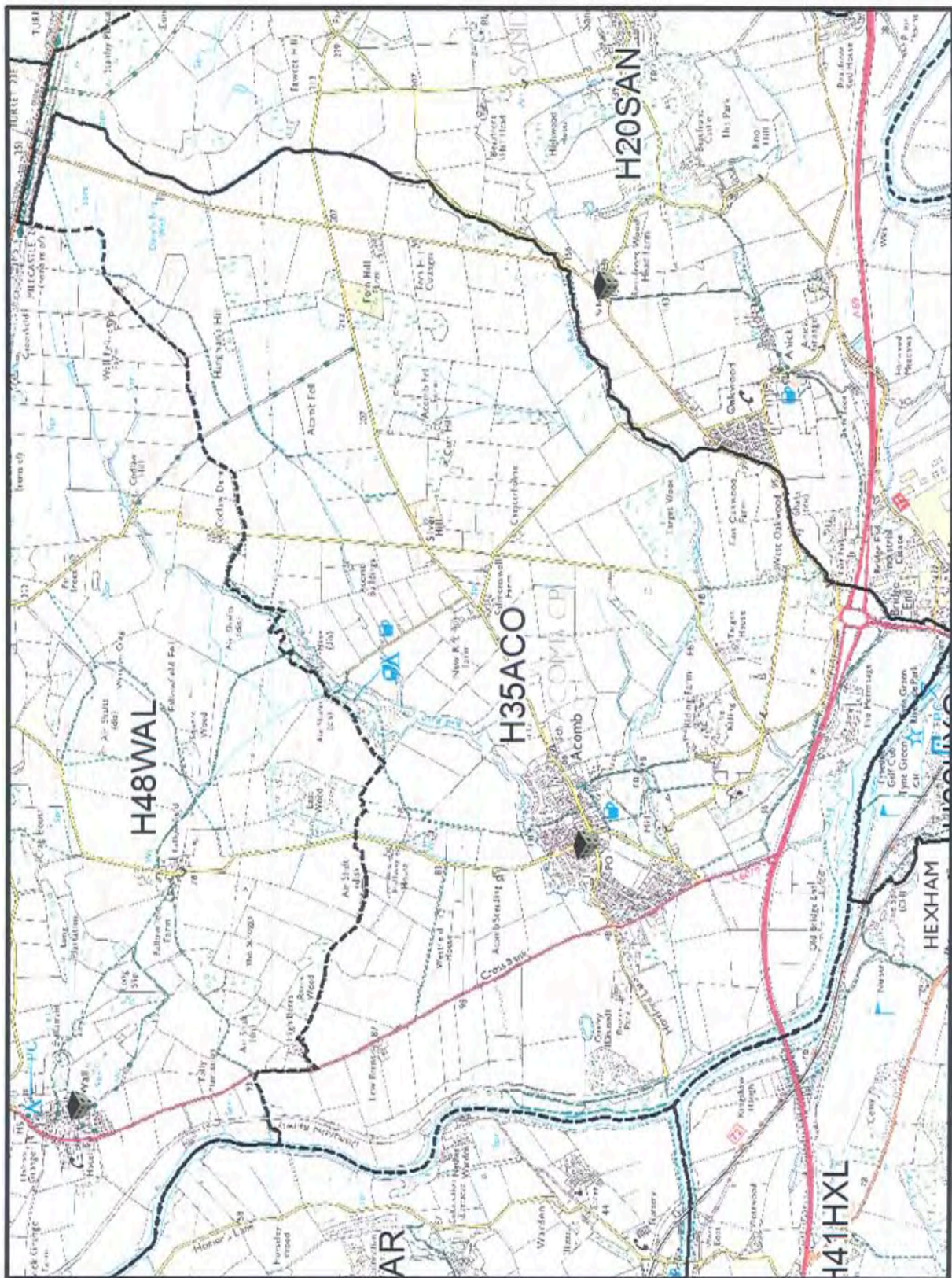

The map shows the Newcastle area, with the River Tyne flowing through it. The map is divided into three main sections labeled H35ACO, H36HXG, and H37HXG. Key features include the Hermitage, Tyne Green Golf Course, Cockshaw Burn, and the Newcastle City Centre. The map also shows the Newcastle Harbour and the Newcastle City Centre. The map is a topographical map with a grid system.

H37HXG

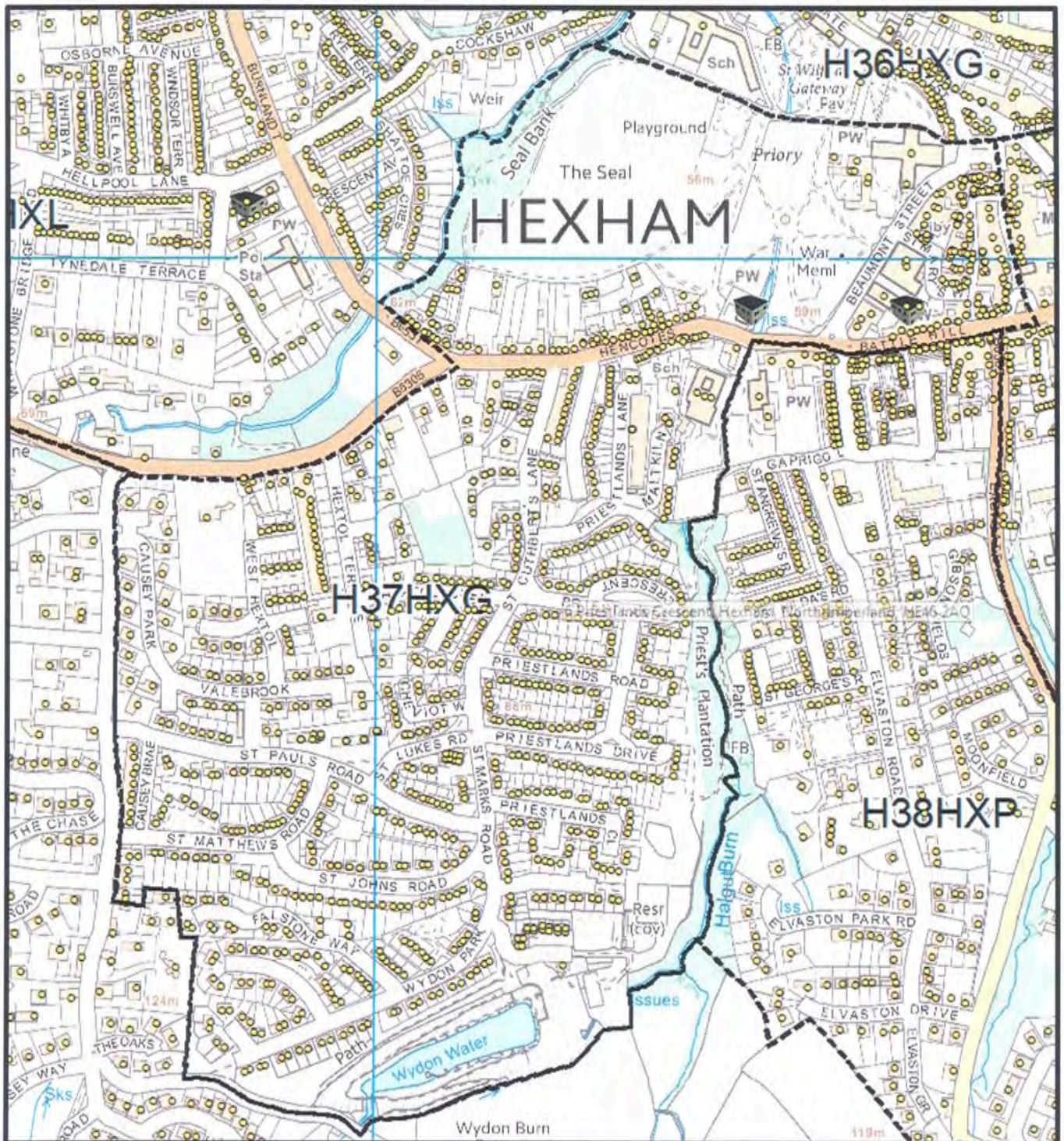

H38HXP

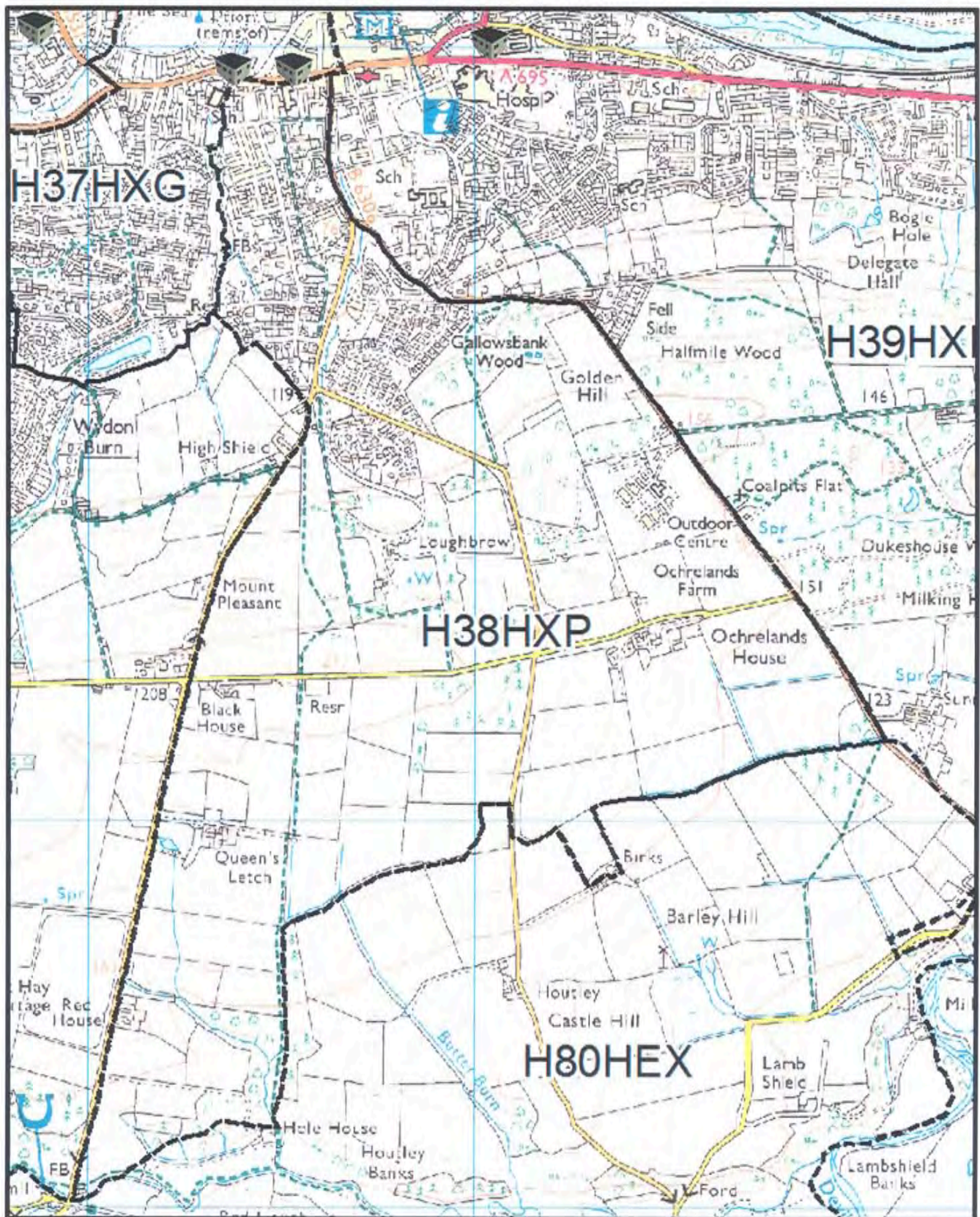

H39HXP

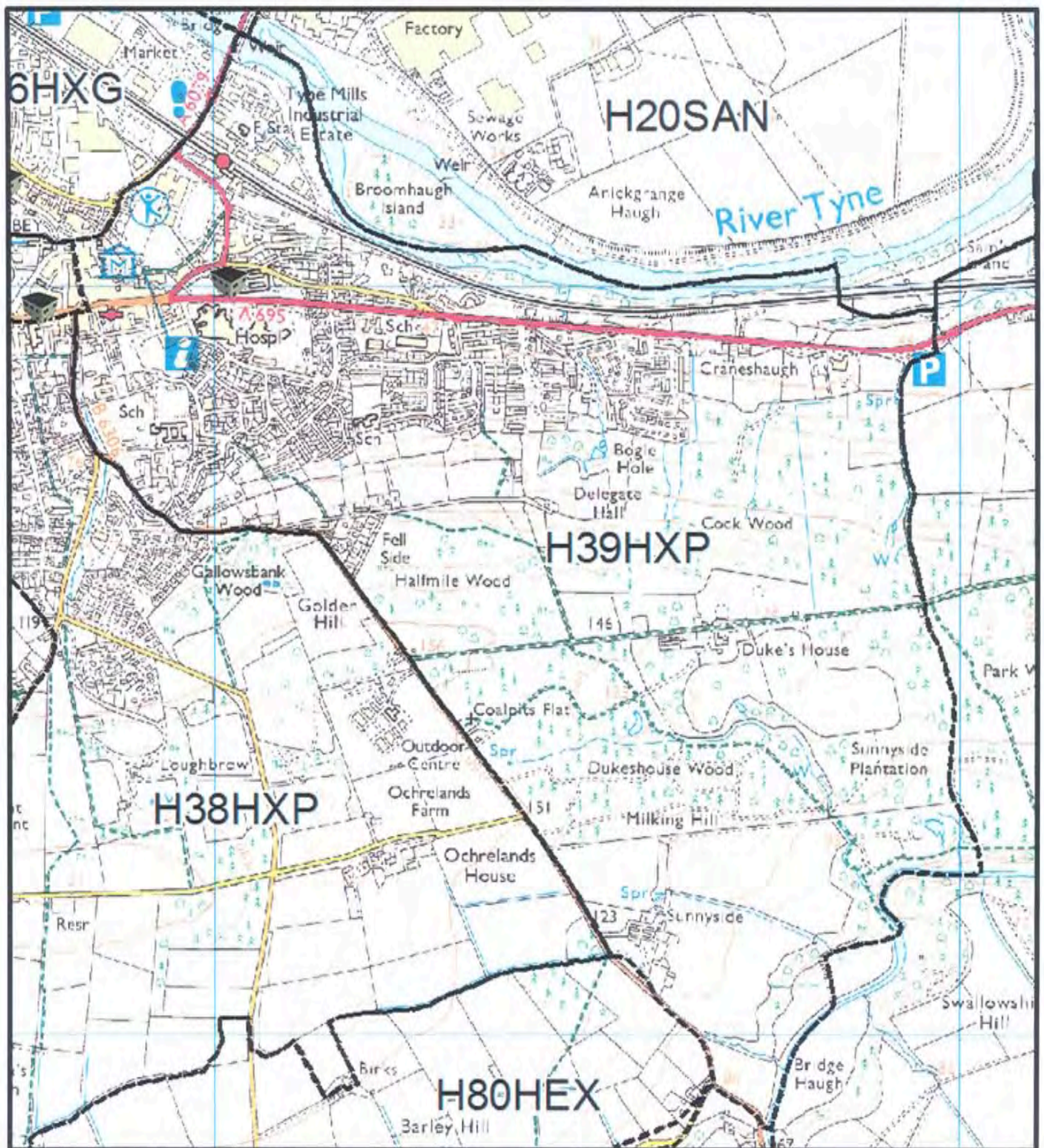

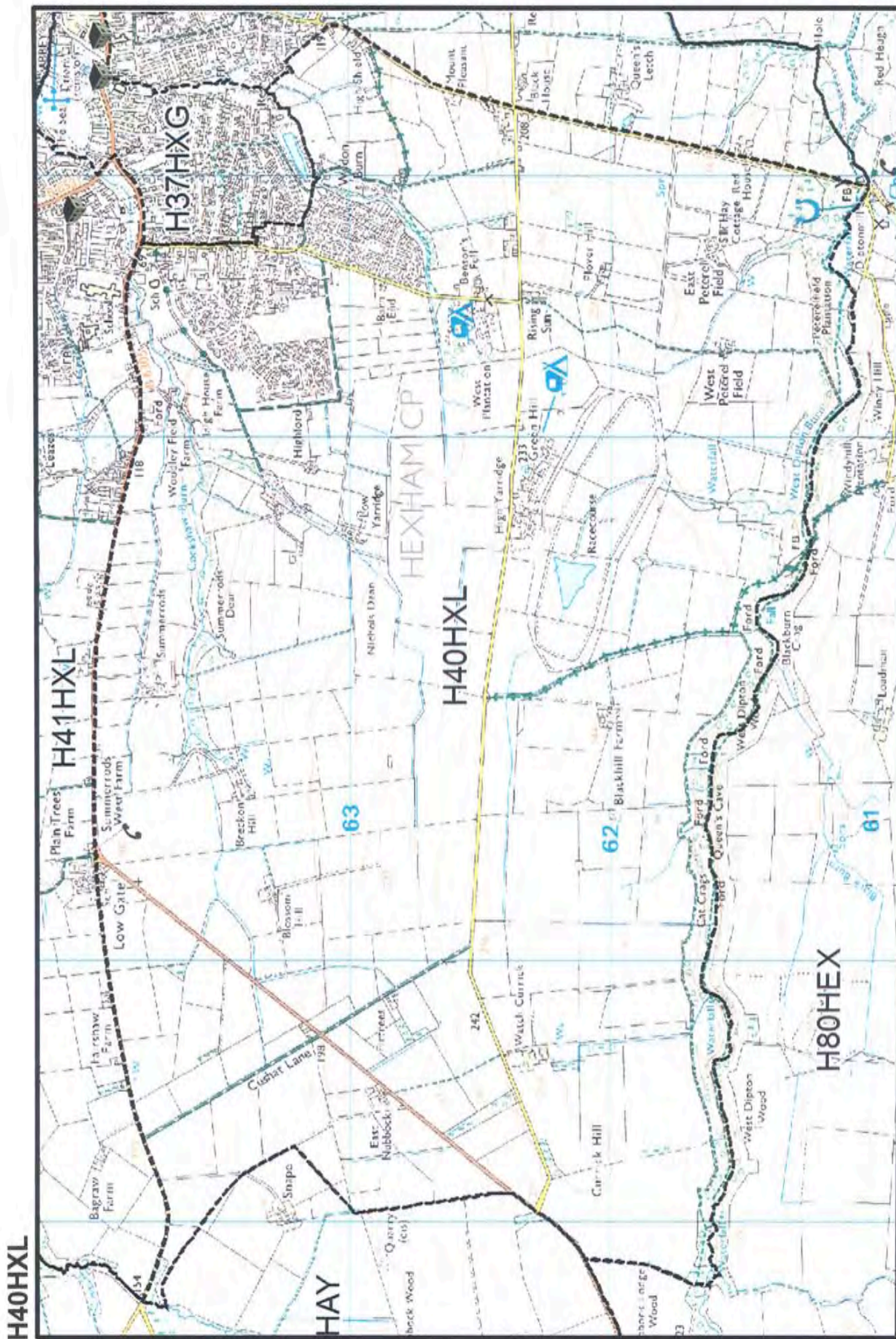

H41HXL

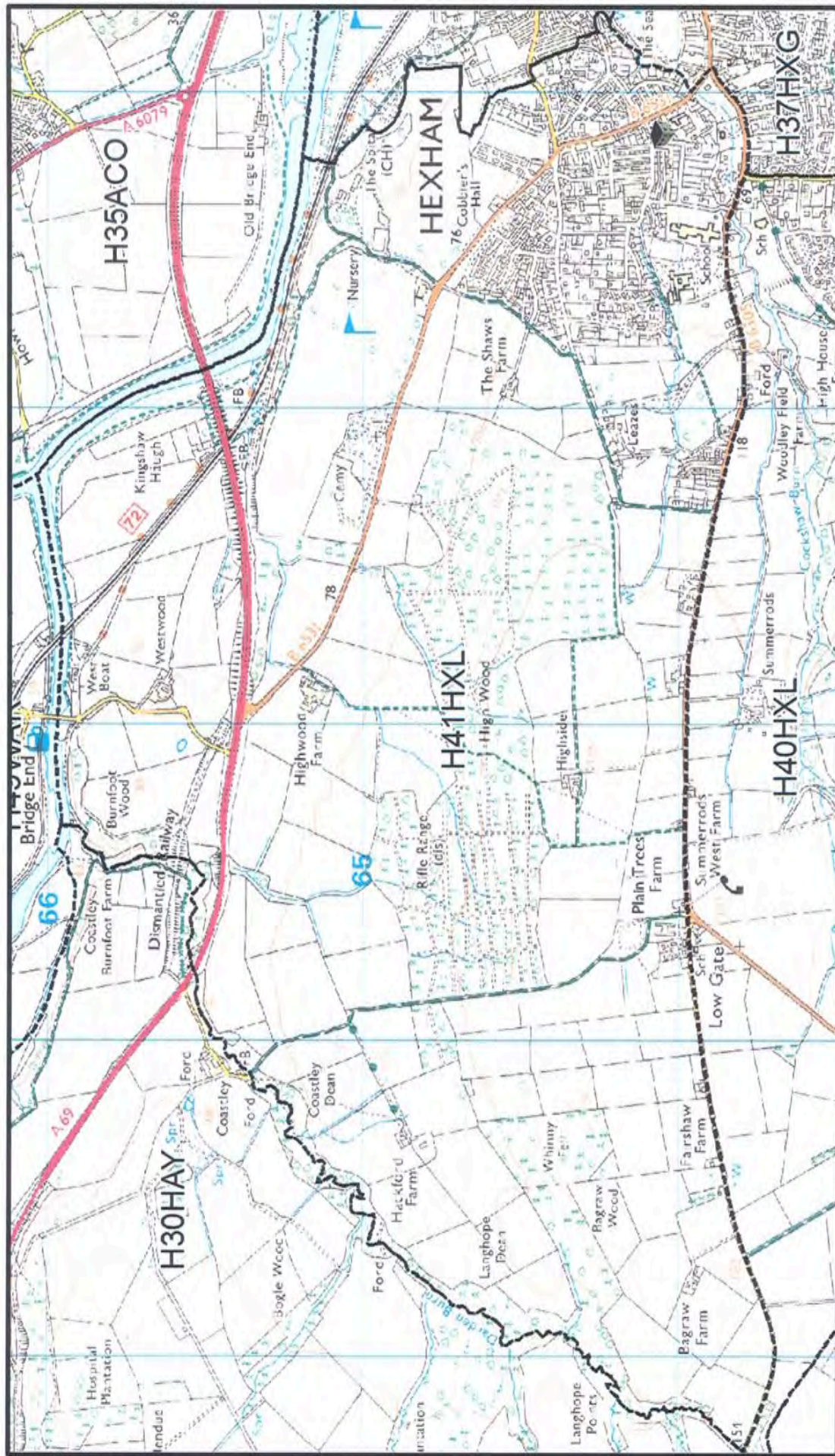

H42BIR

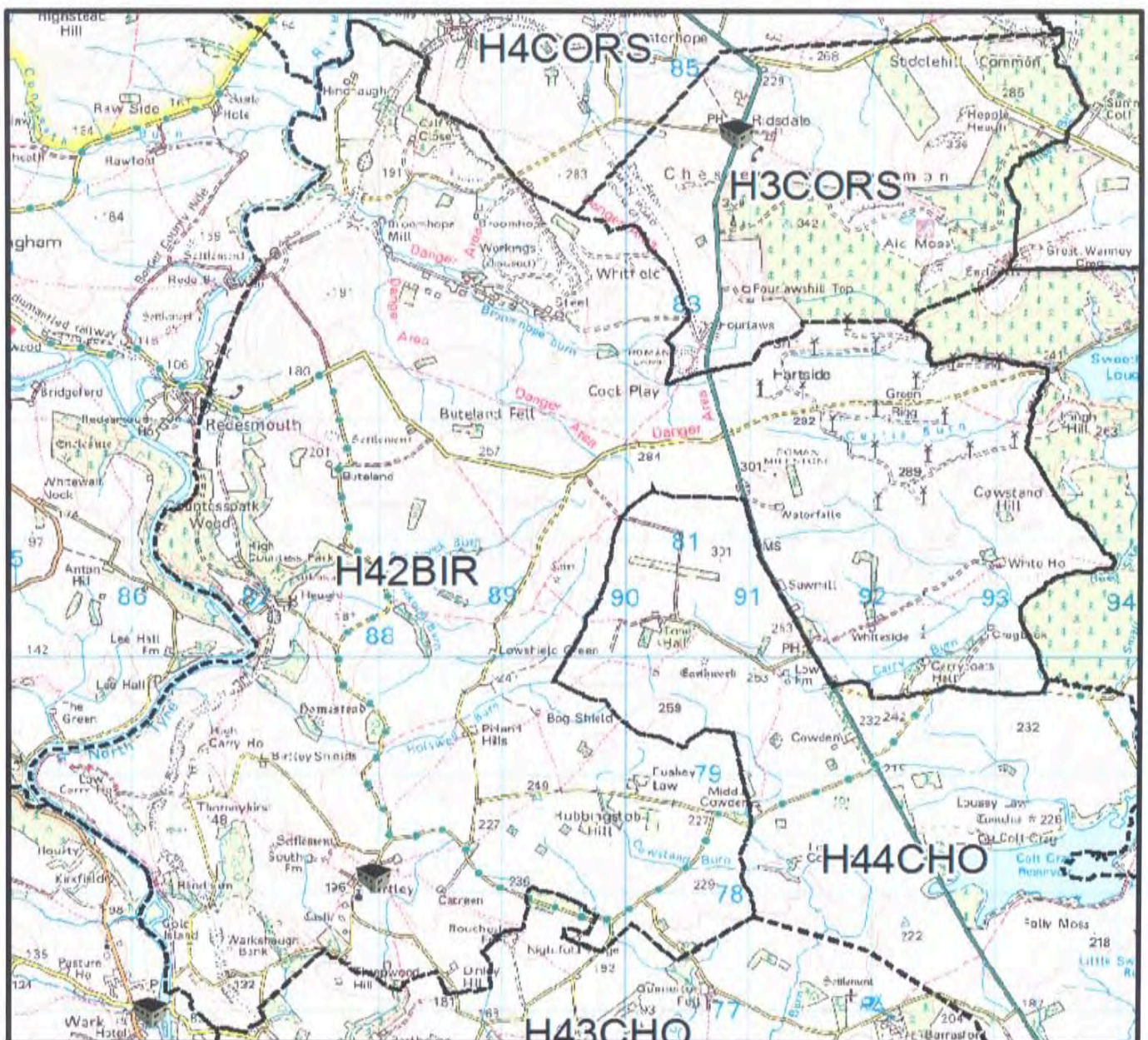

H43CHO

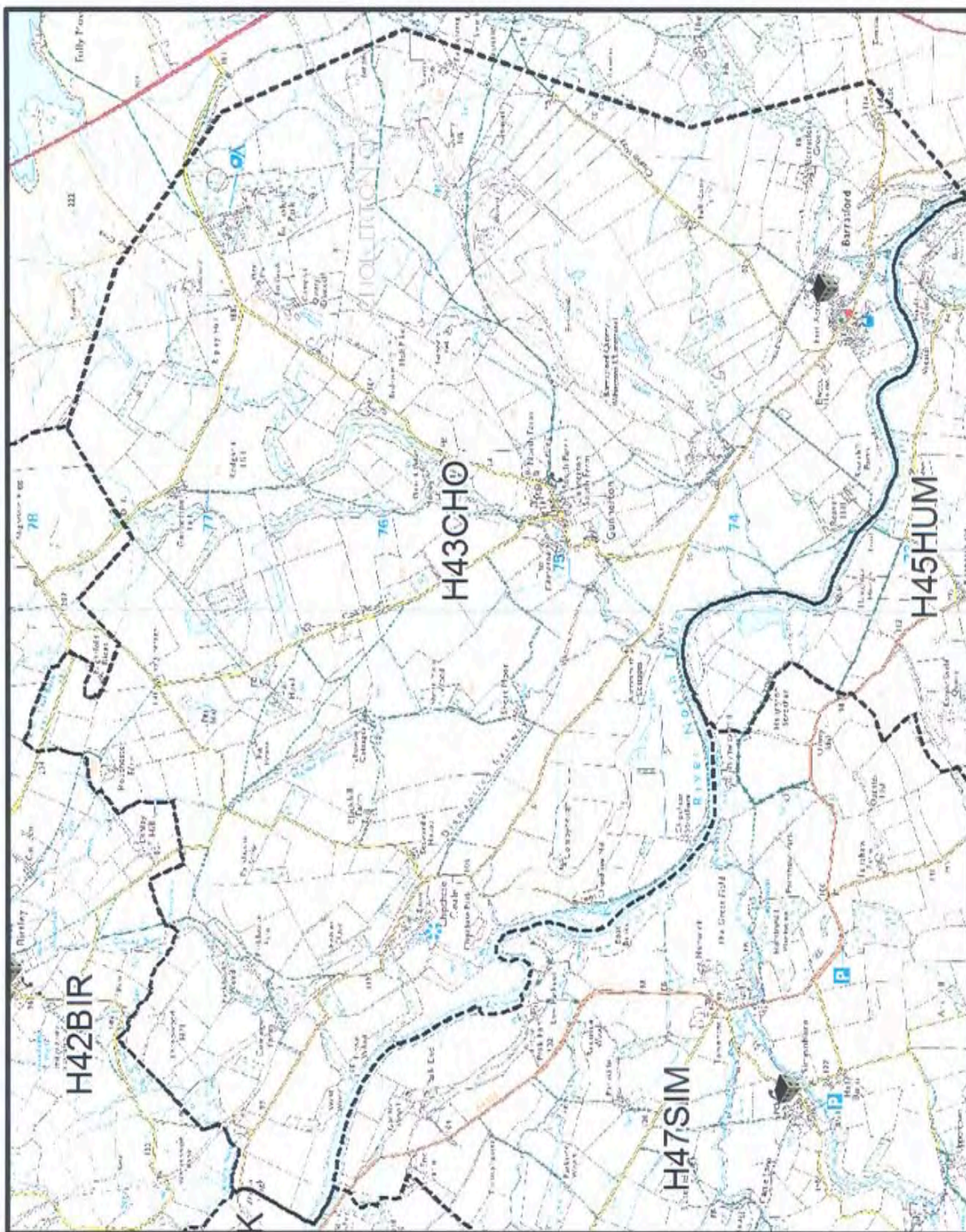

H44CHO

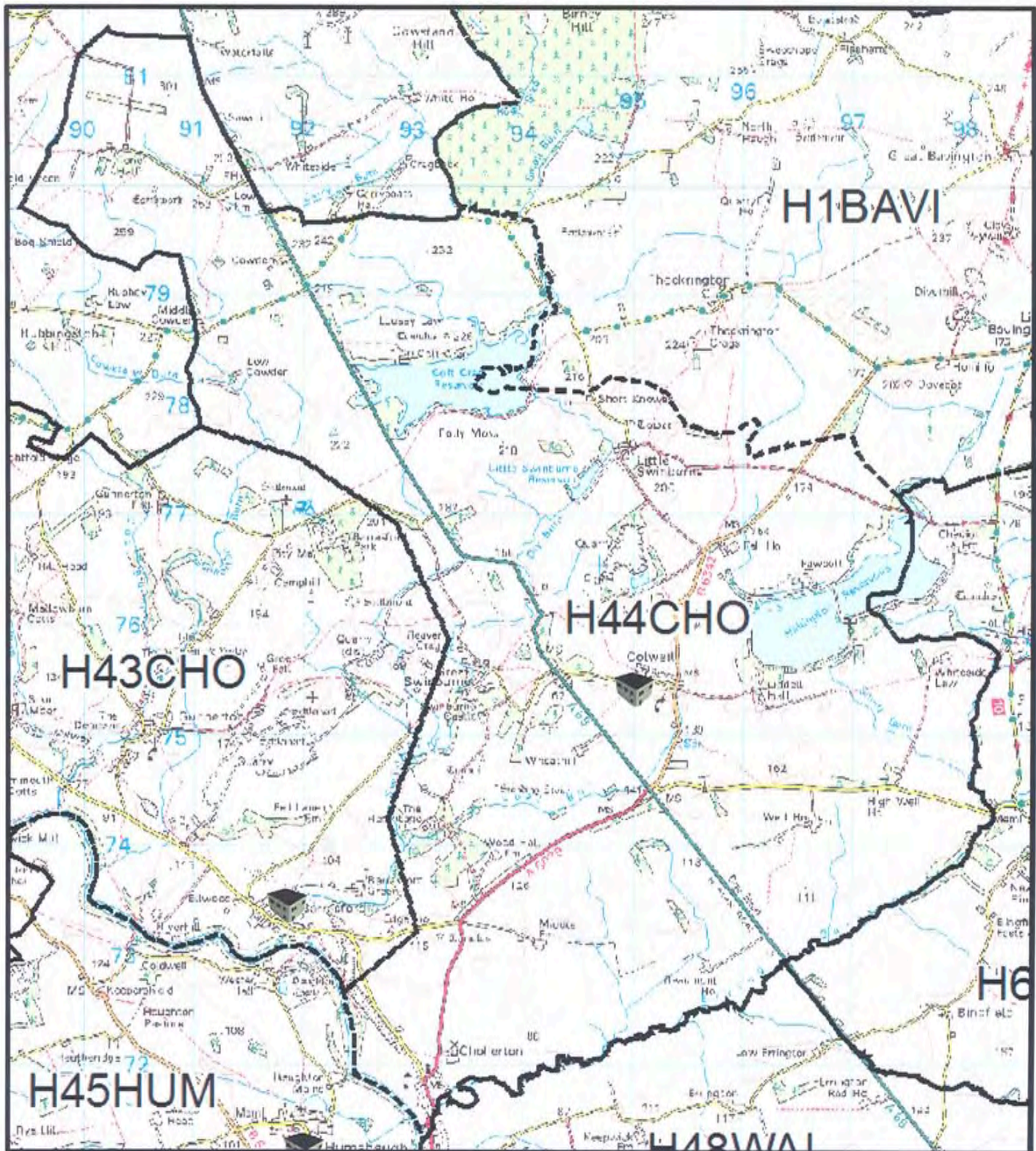

H45HUM

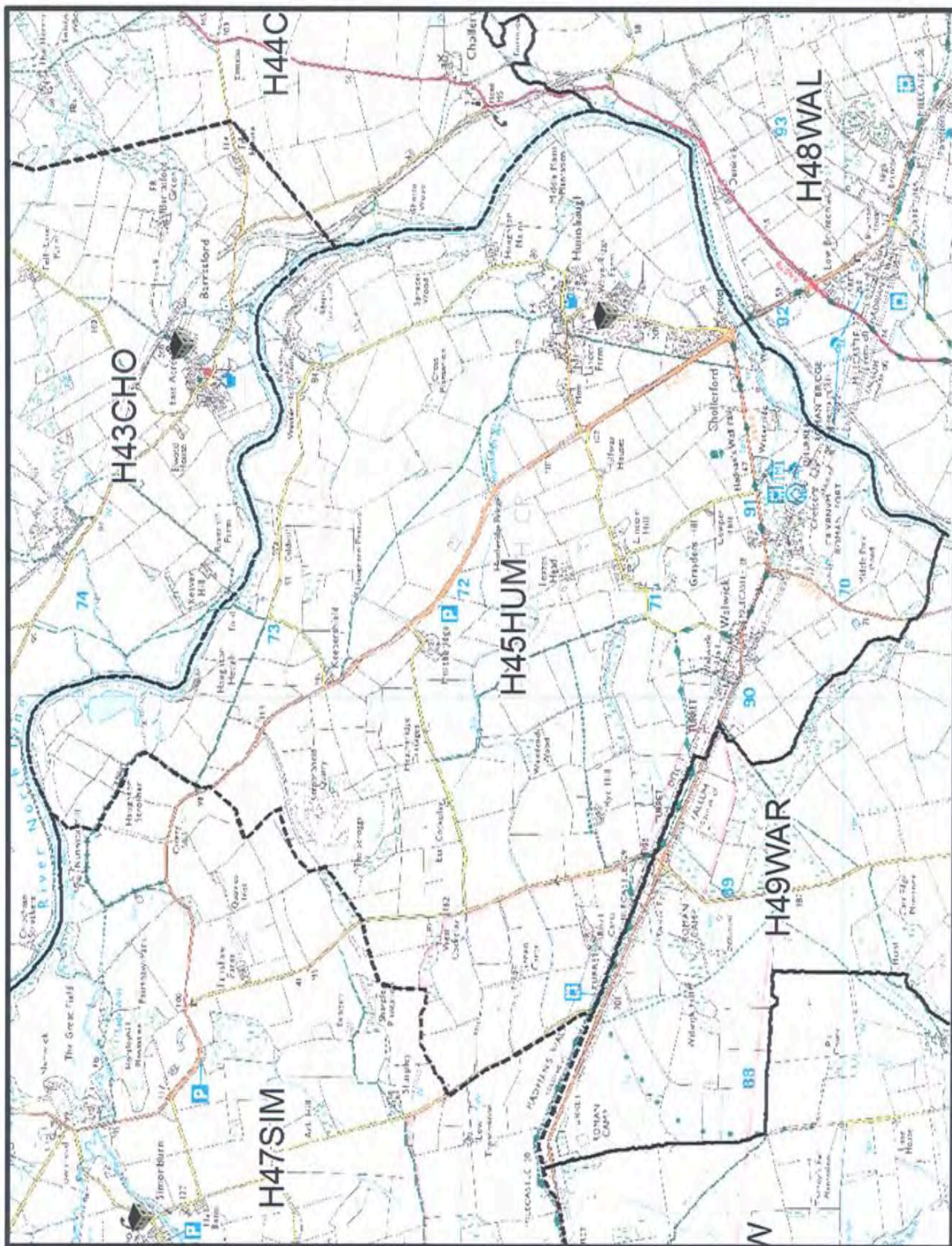

H46NEW

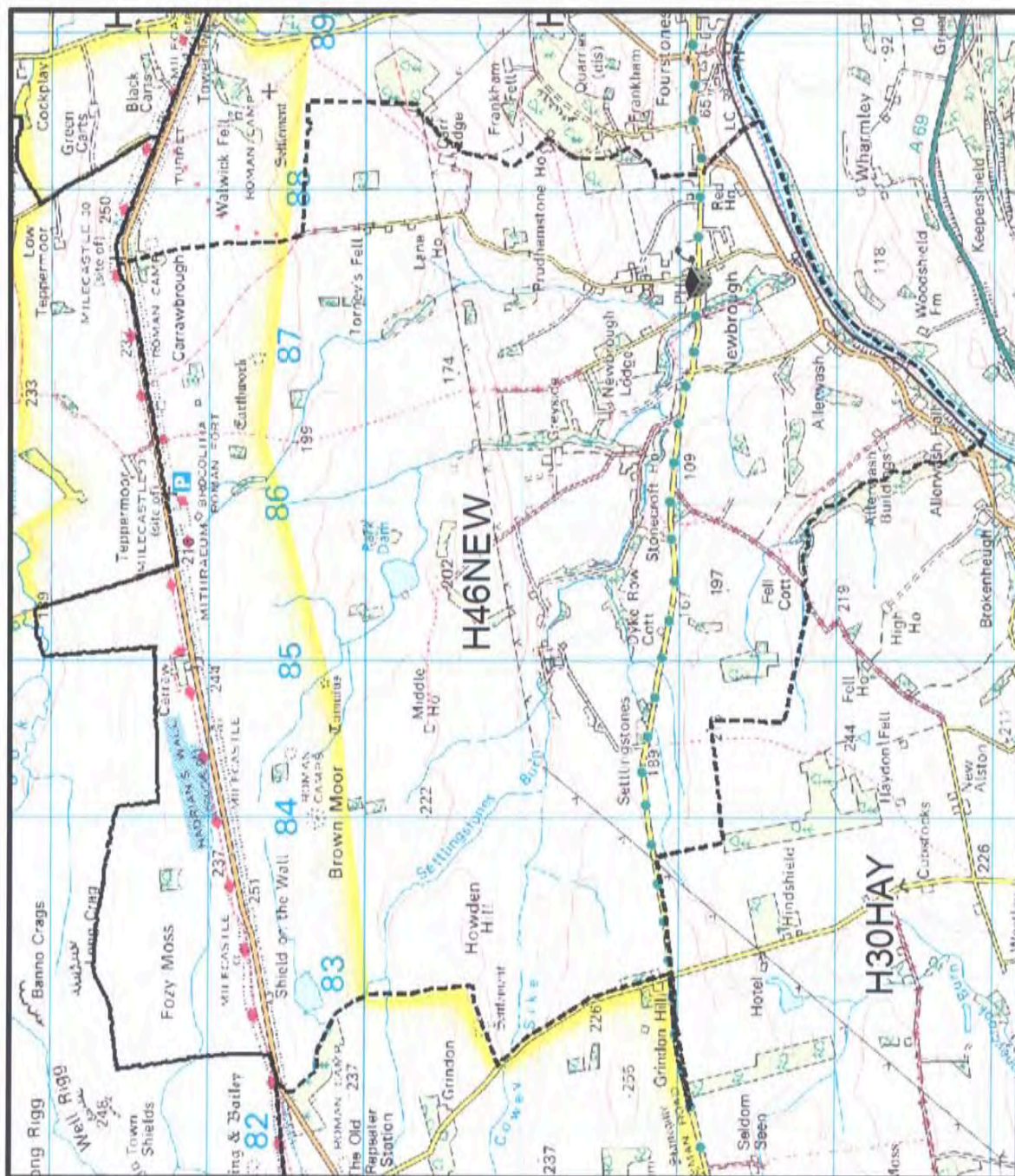

H47SIM

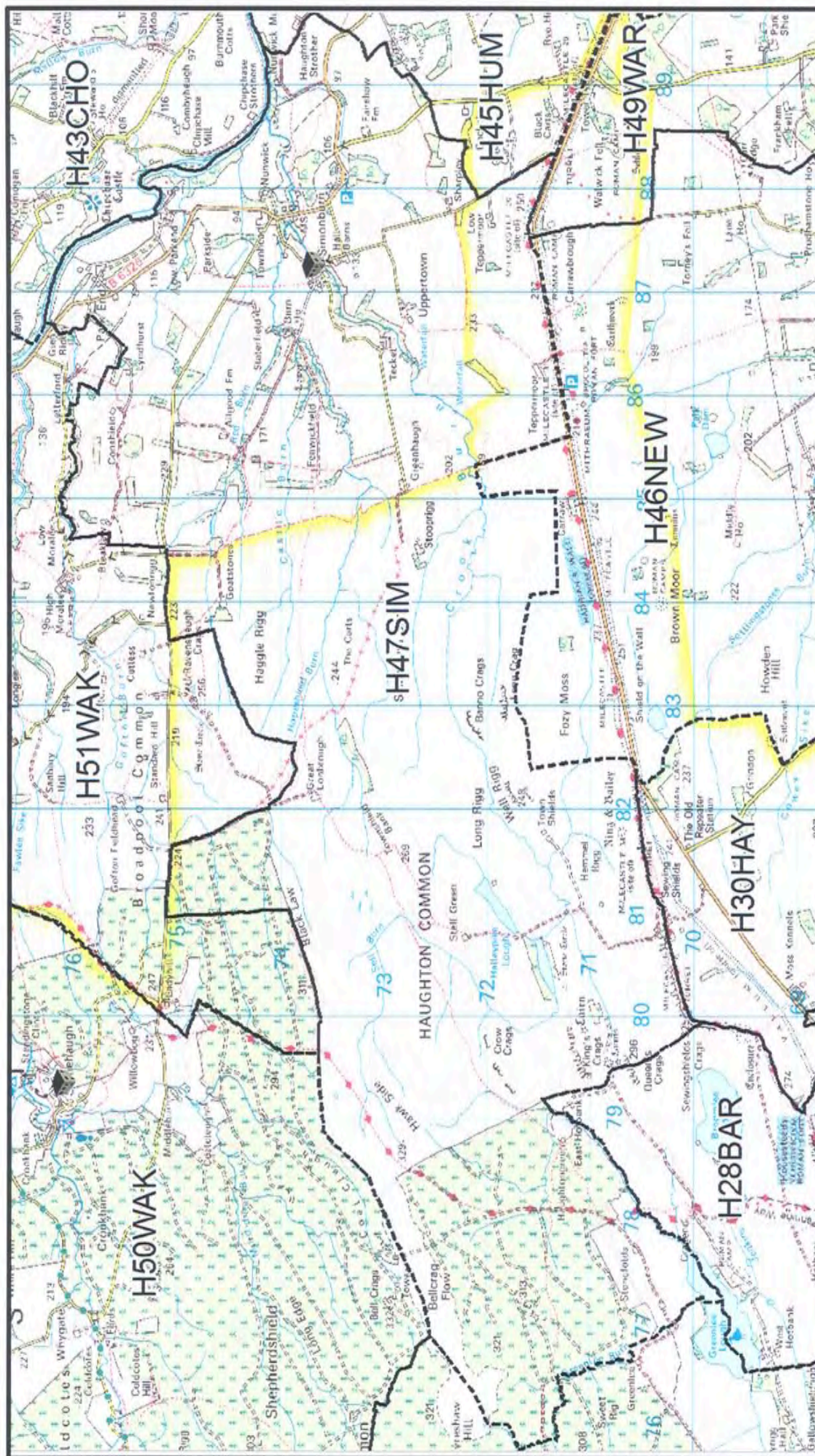

H48WAL

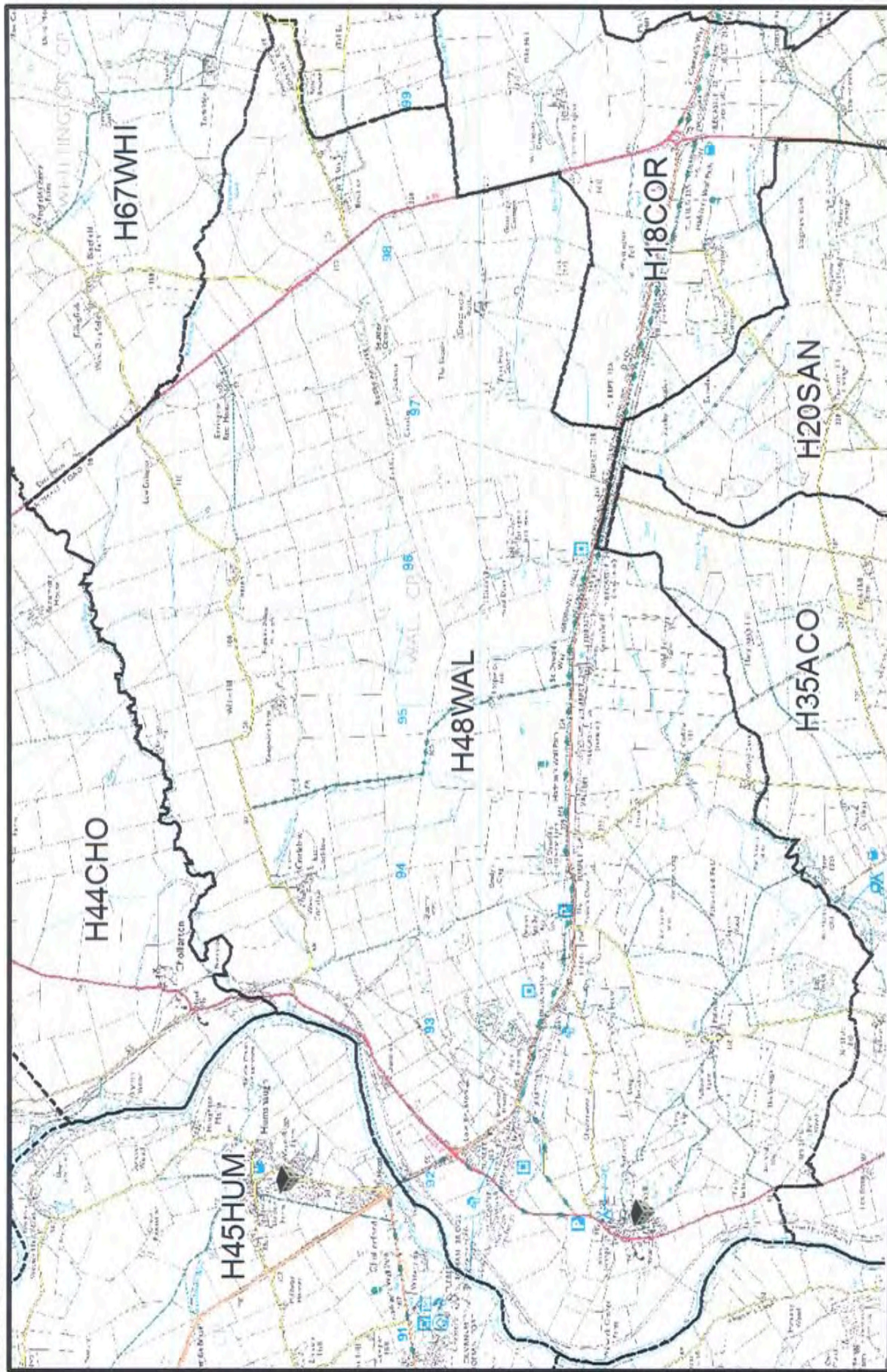

H49WAR

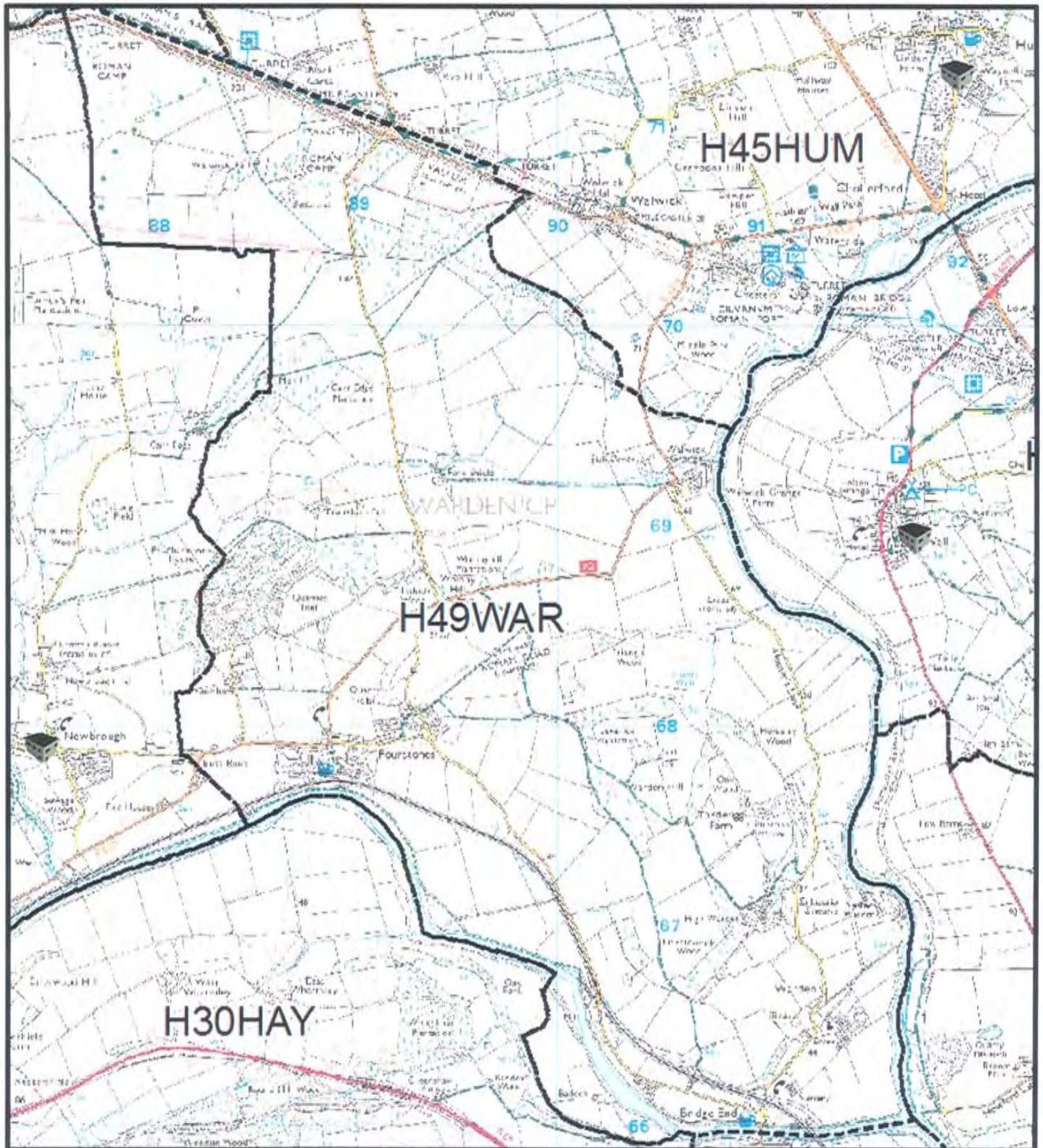

H50WAK

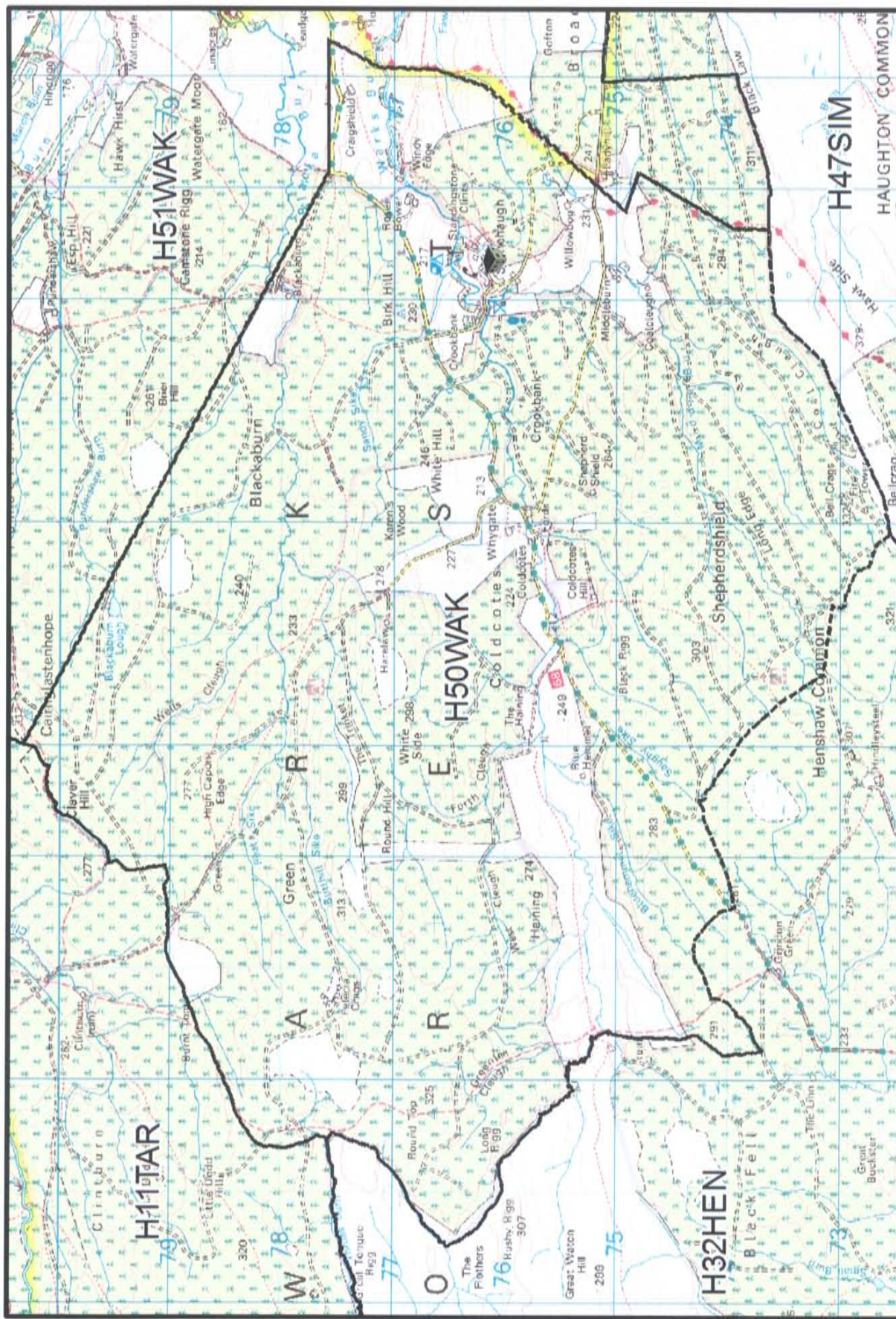

The map shows the Newcastle area, including the River Tyne, the River Don, and the River Great Ouse. The map is divided into several colored zones: a large red 'DANGER AREA' in the center, a yellow 'DANGER AREA' to the east, and a green 'DANGER AREA' to the south. The map includes labels for various locations such as Berwick Hill, Prestwick Mill, Carr Grange, and the Newcastle International Airport. The map also shows the River Tyne, the River Don, and the River Great Ouse. The map is titled 'H52POE' and 'H53ST'.

H53STA

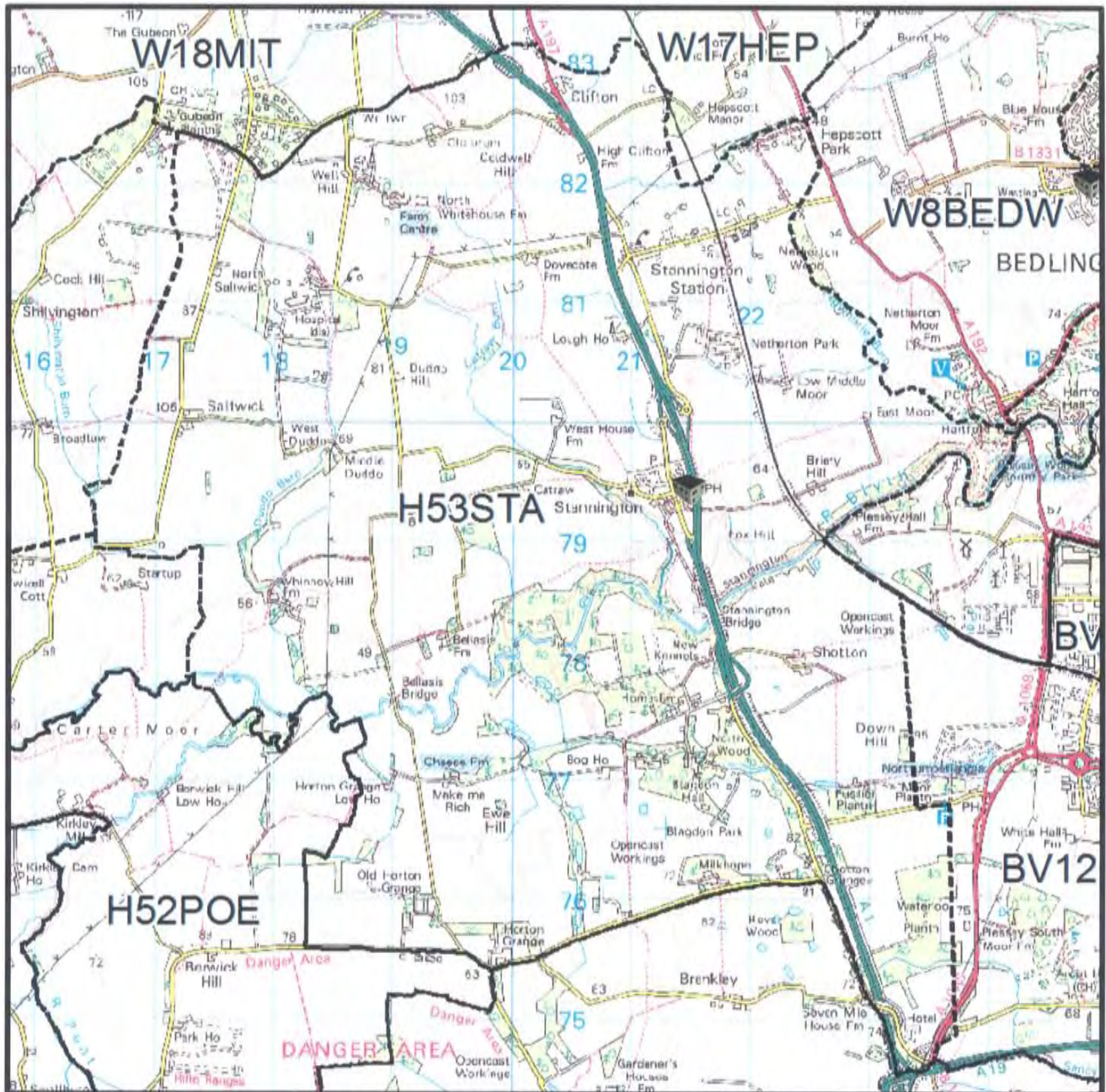

[illegible]

H56PON

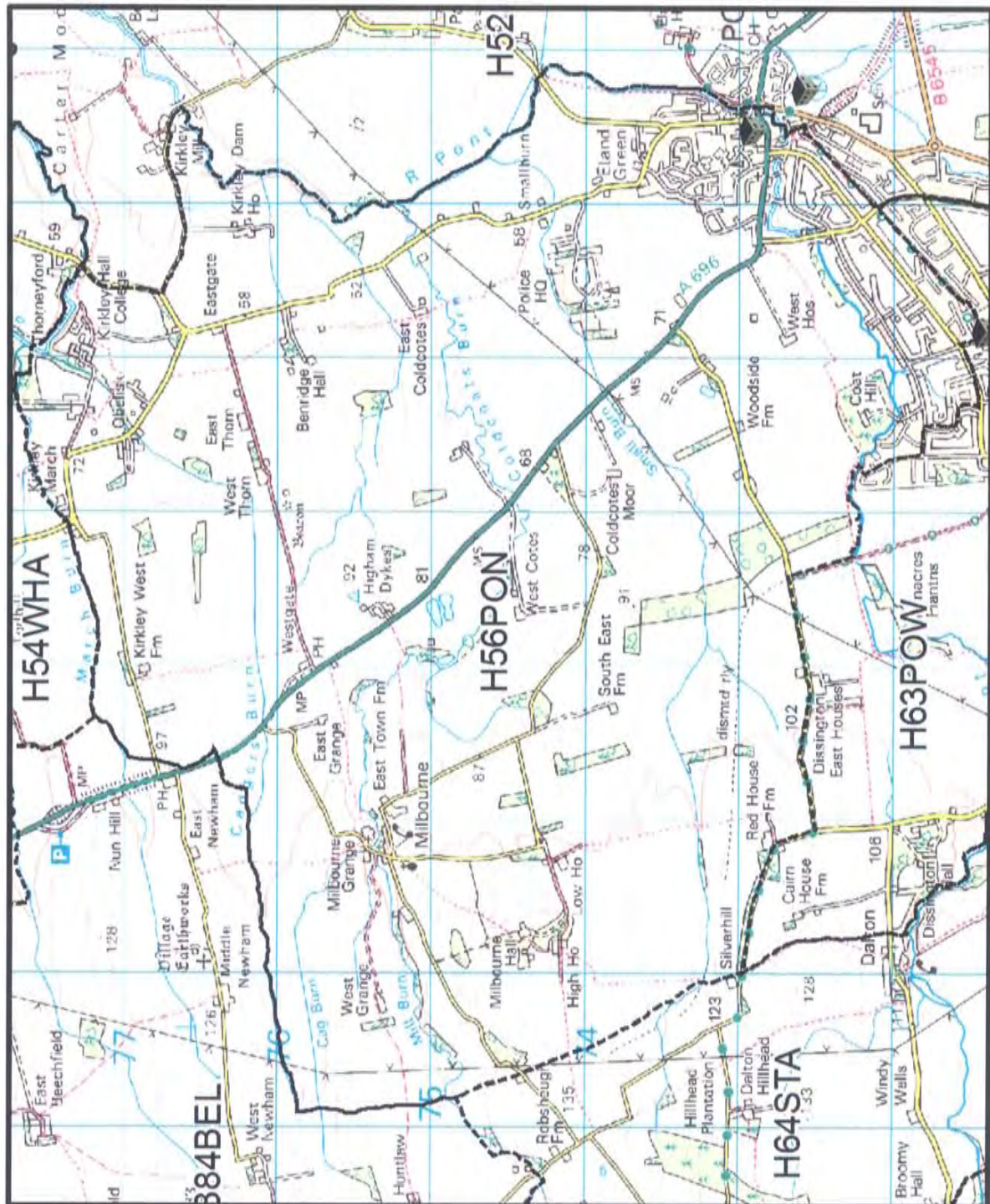

H57HED

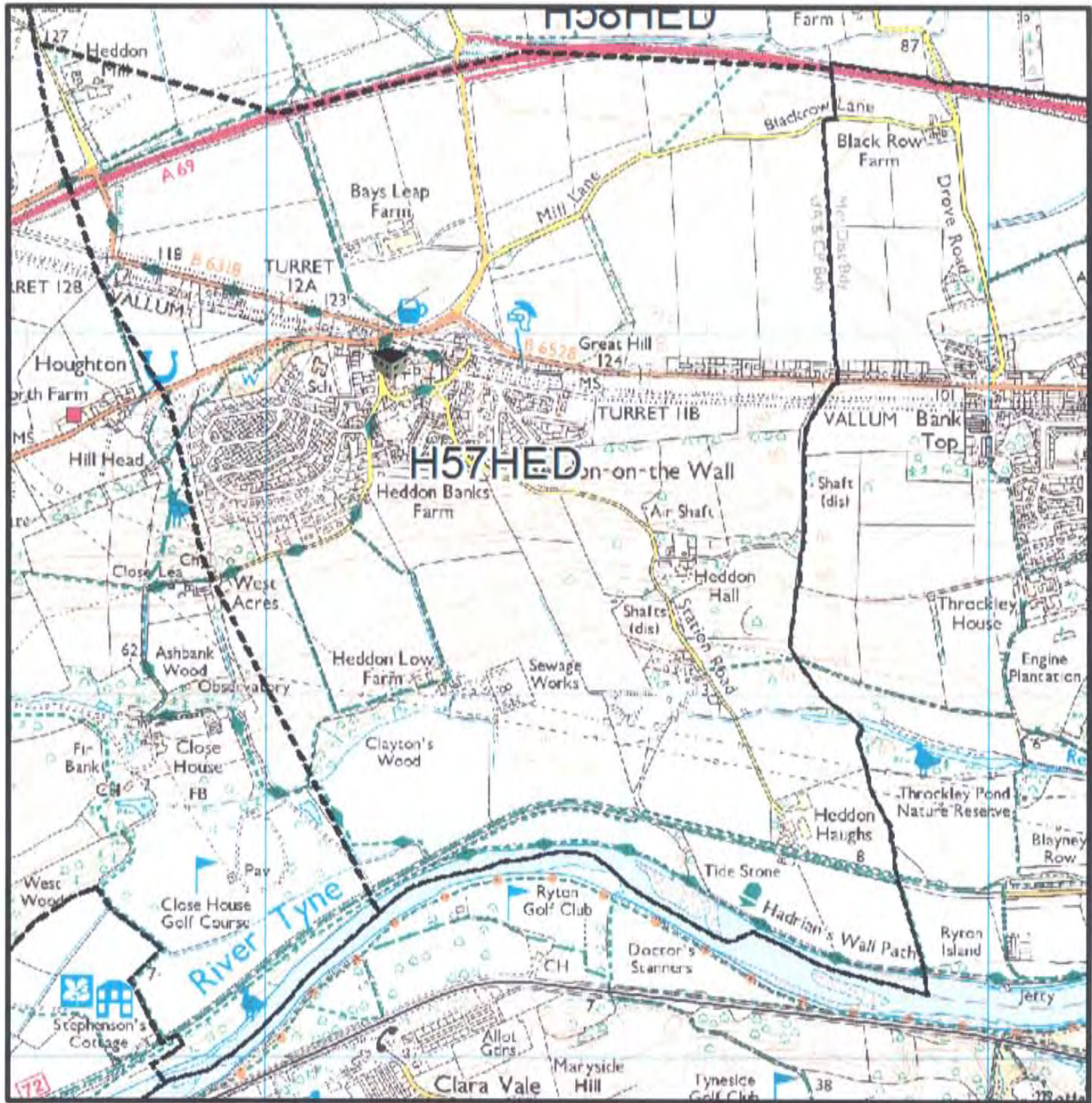

H58HED

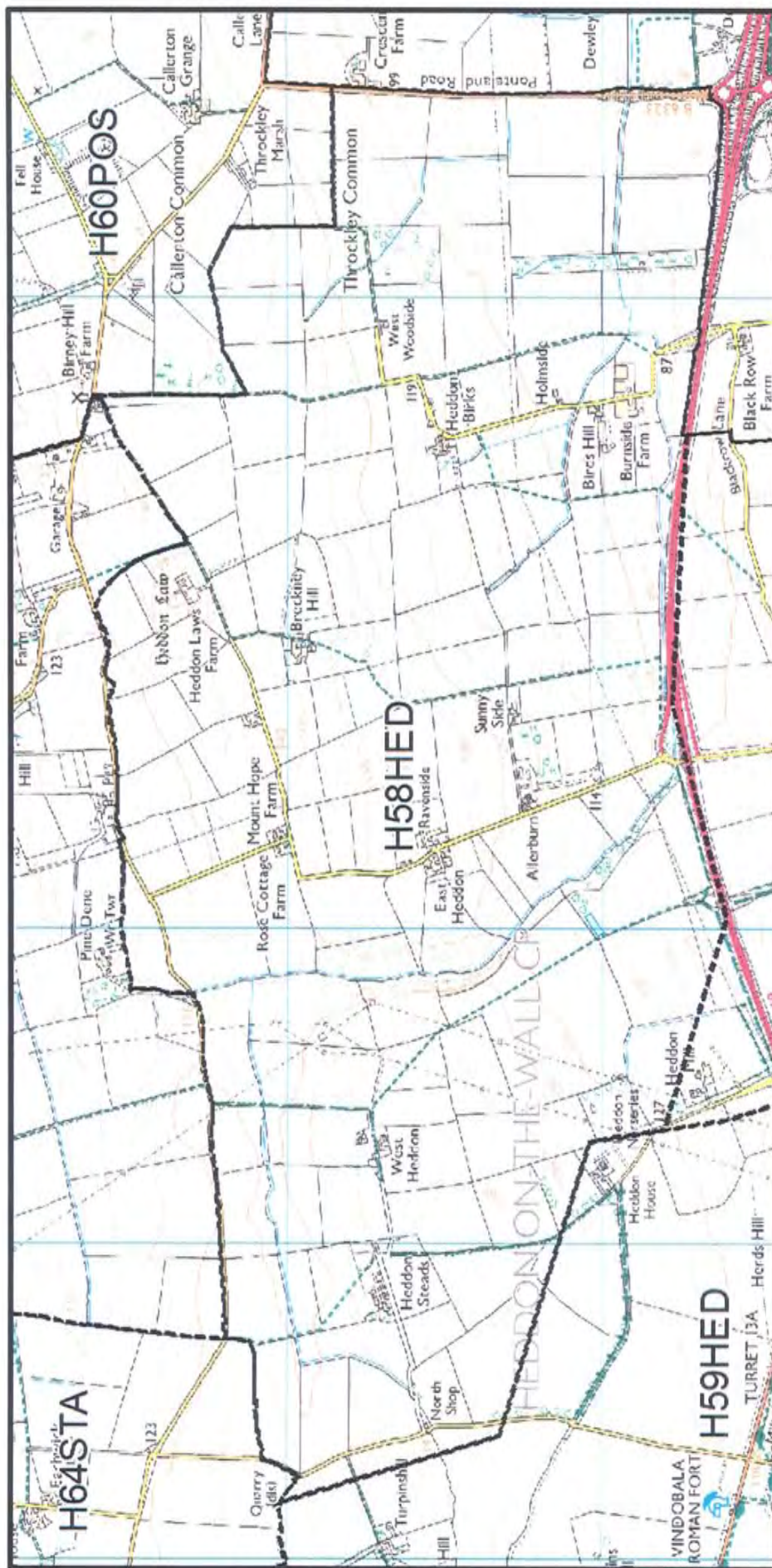

H59HED

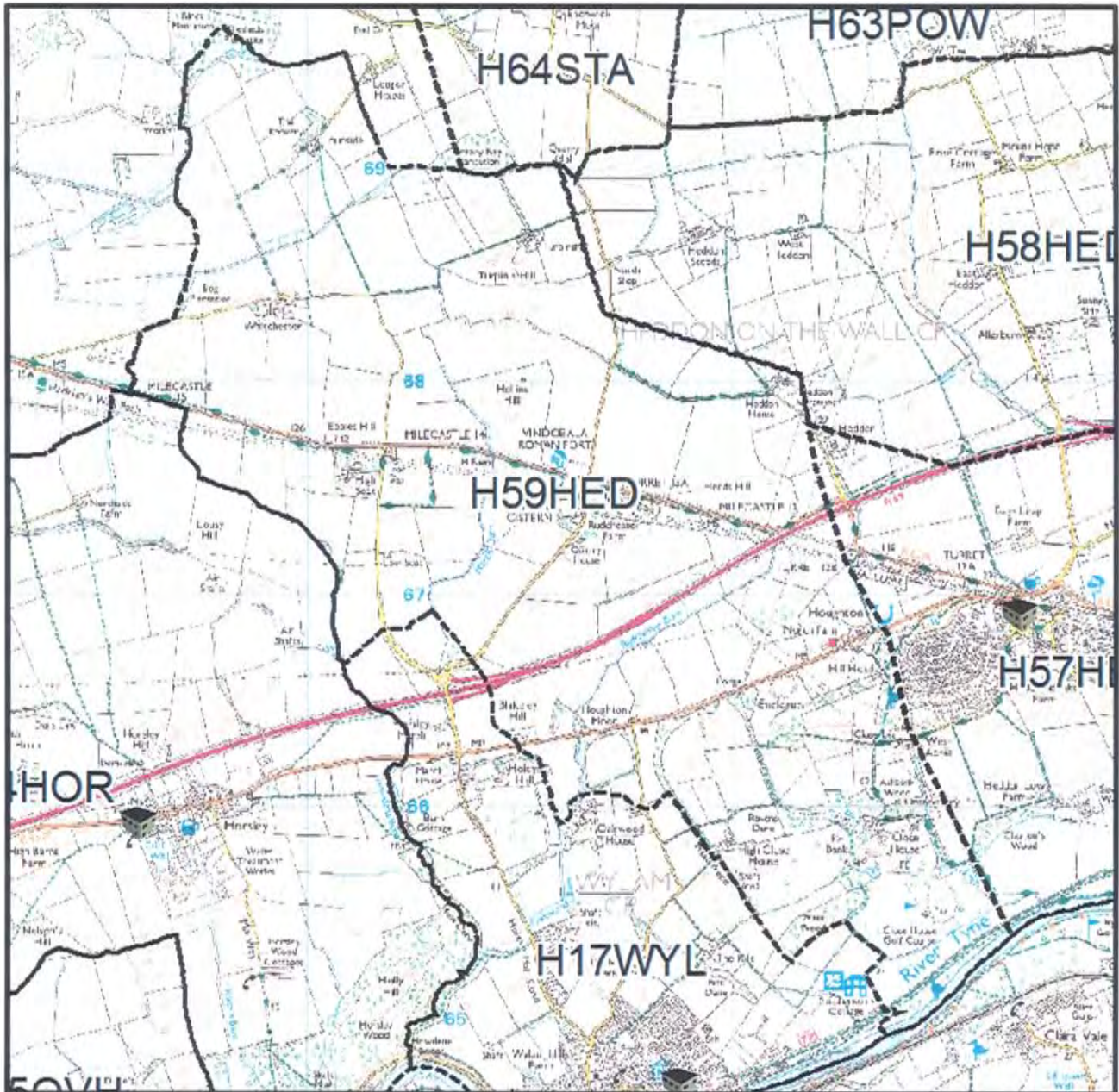

H60POS

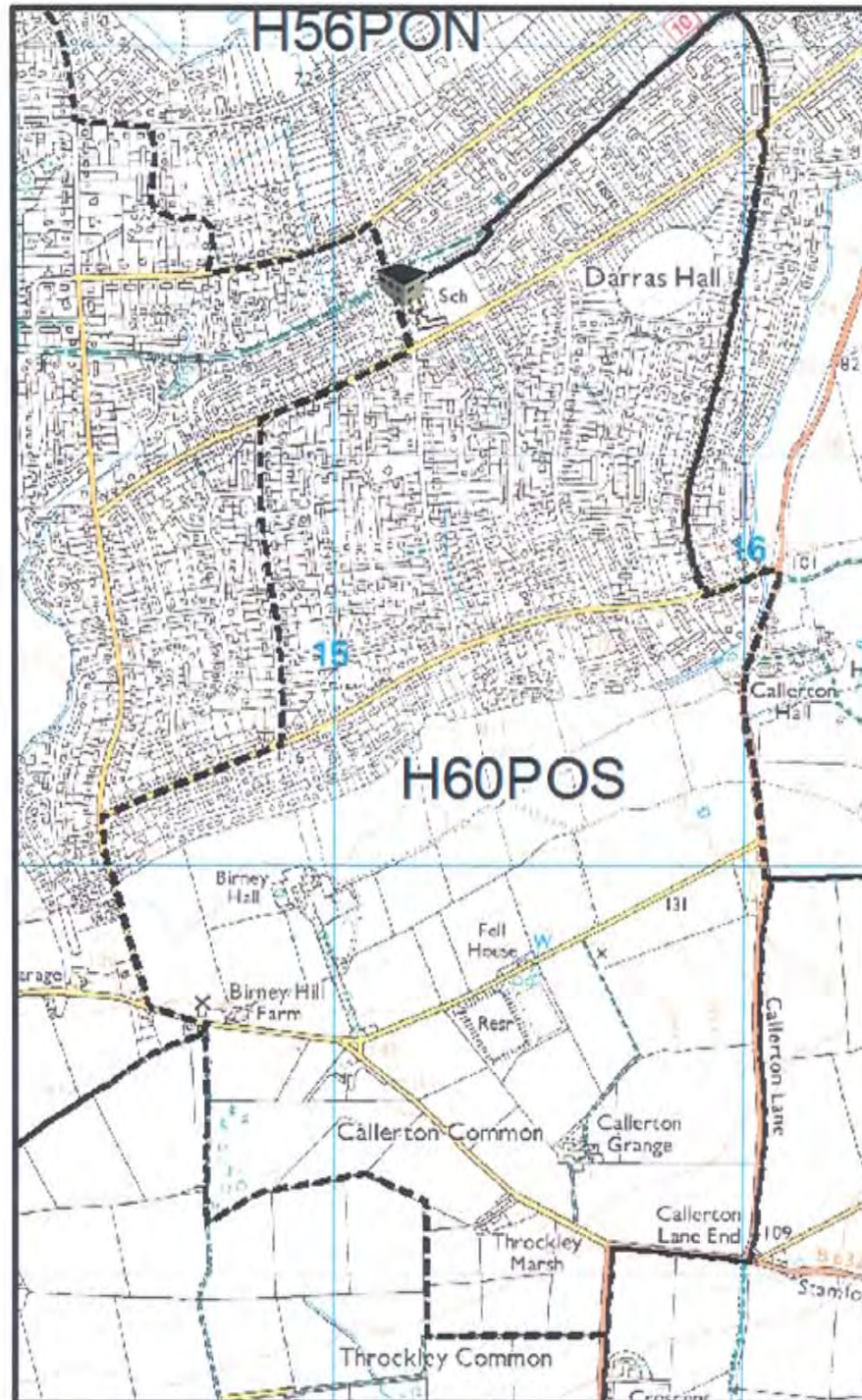

The map displays a complex geological landscape with various formations and features. Key elements include:

- Geological Formations:** Labeled areas include B84E (top left), H61MAT (center), H62MAT (right), and H67WHI (bottom right). Other smaller formations like B84E, H61MAT, H62MAT, and H67WHI are also visible.
- Topographic Features:** The map shows numerous hills and mountains, including Wallidge, Reestones, North Pens, South Pens, Moralees, Low Hall, Waterloo, Mucklerrige, Corneside, Delight, Whittington, White Ho, Clickem in, Shellbraes, Todridge, and Todridge.
- Rivers and Waterways:** The Murrumbidgee River is prominent, flowing through the center and right side of the map. Other waterways include the Murrumbidgee, Murrumbidgee, and Murrumbidgee.
- Infrastructure:** The map shows a network of roads, including the Murrumbidgee Road, Murrumbidgee Road, and Murrumbidgee Road. It also depicts various buildings, including the Murrumbidgee Hotel, Murrumbidgee Hotel, and Murrumbidgee Hotel.
- Grid System:** The map is overlaid with a grid of latitude and longitude lines, with coordinates ranging from 204 to 212 and 177 to 179.

H62MAT

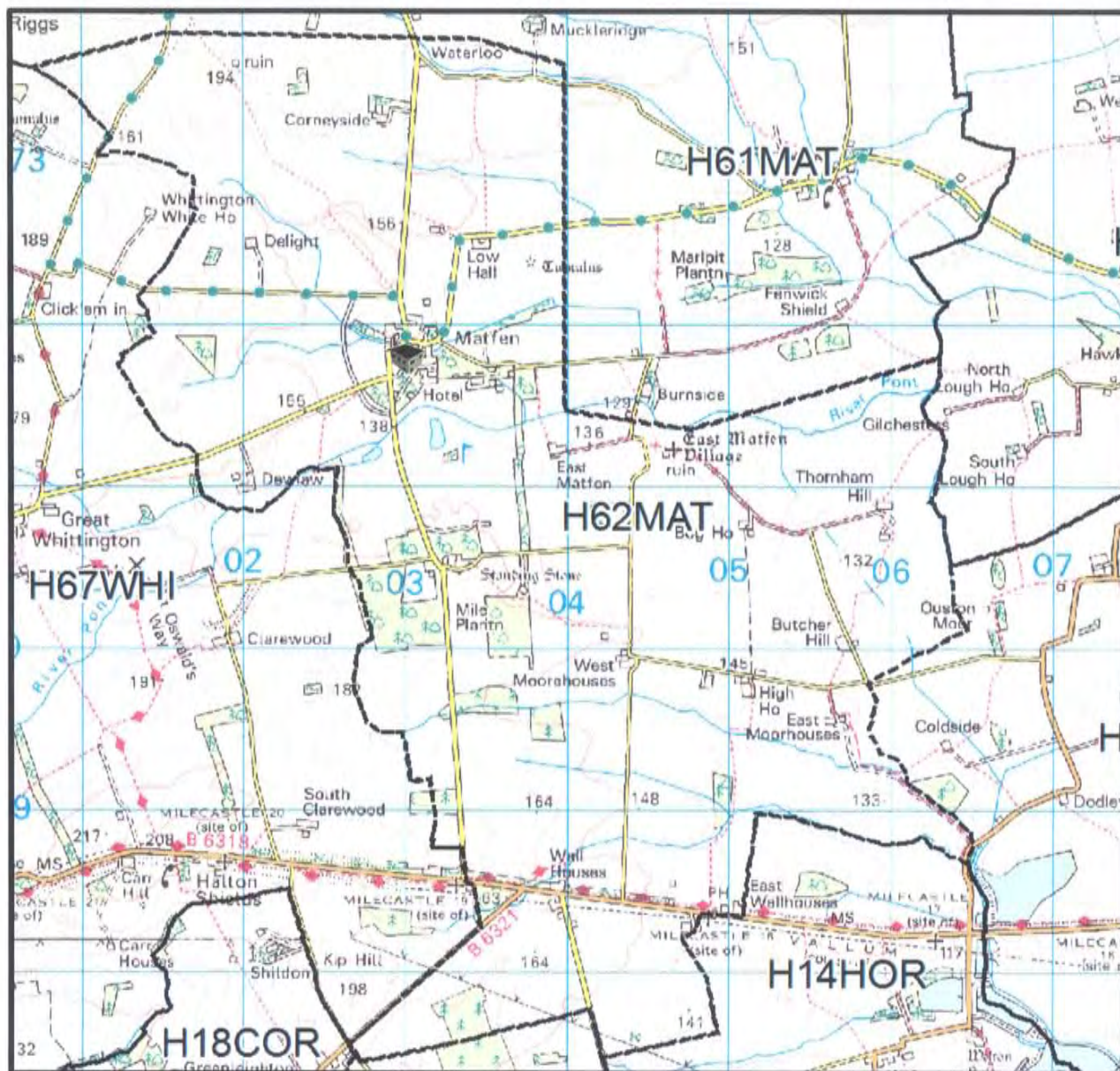

H63POW

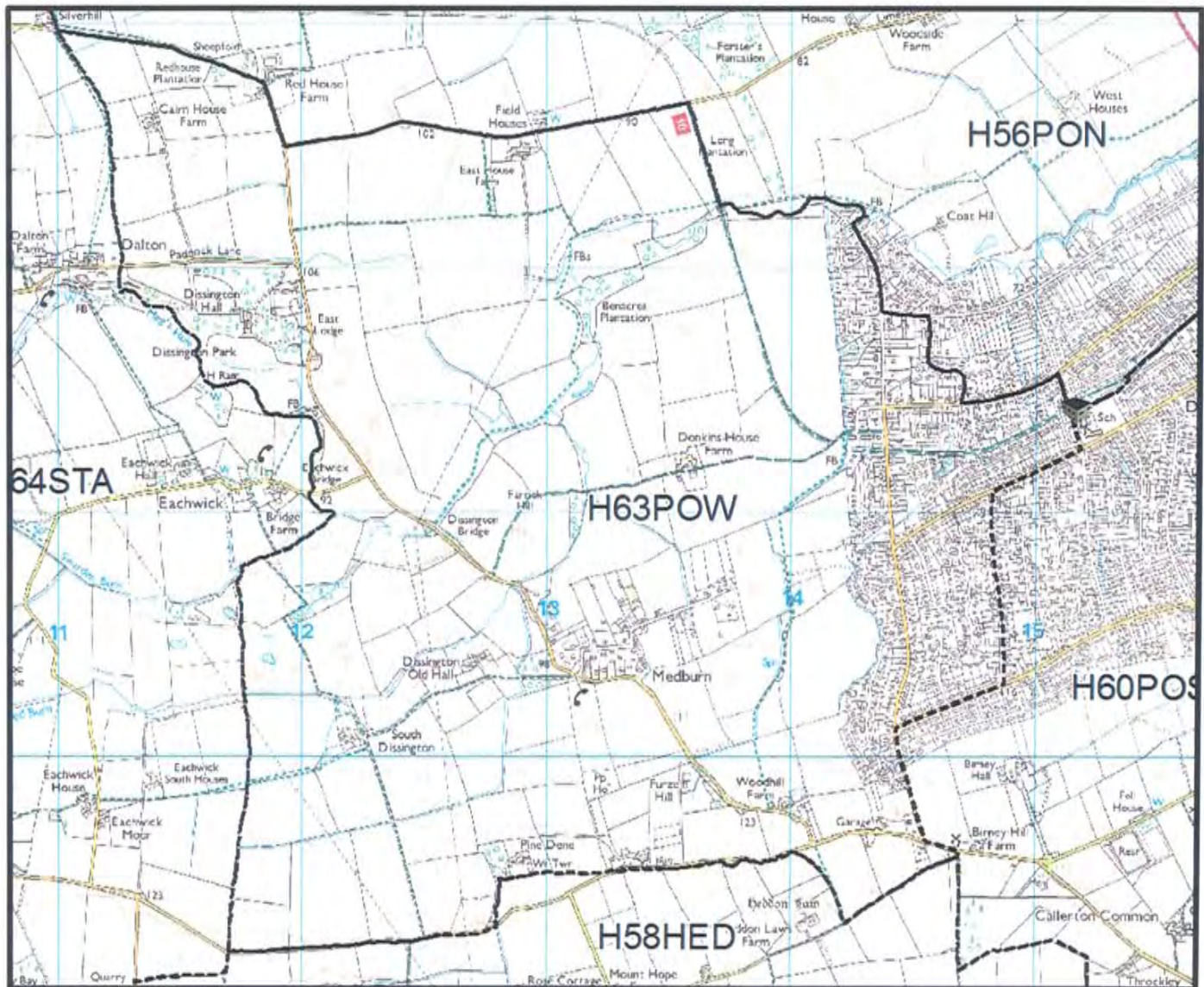

H64STA

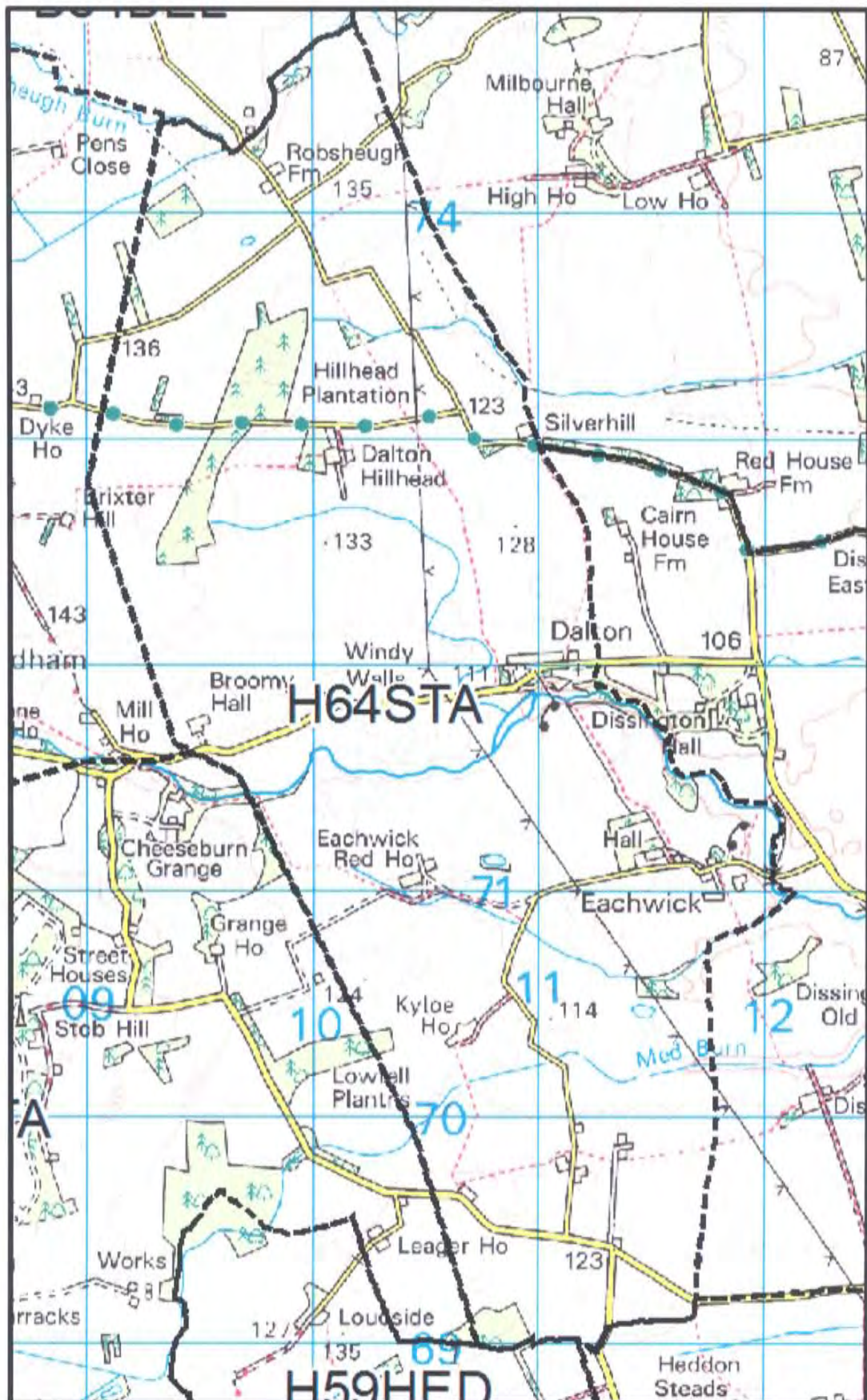

H65STA

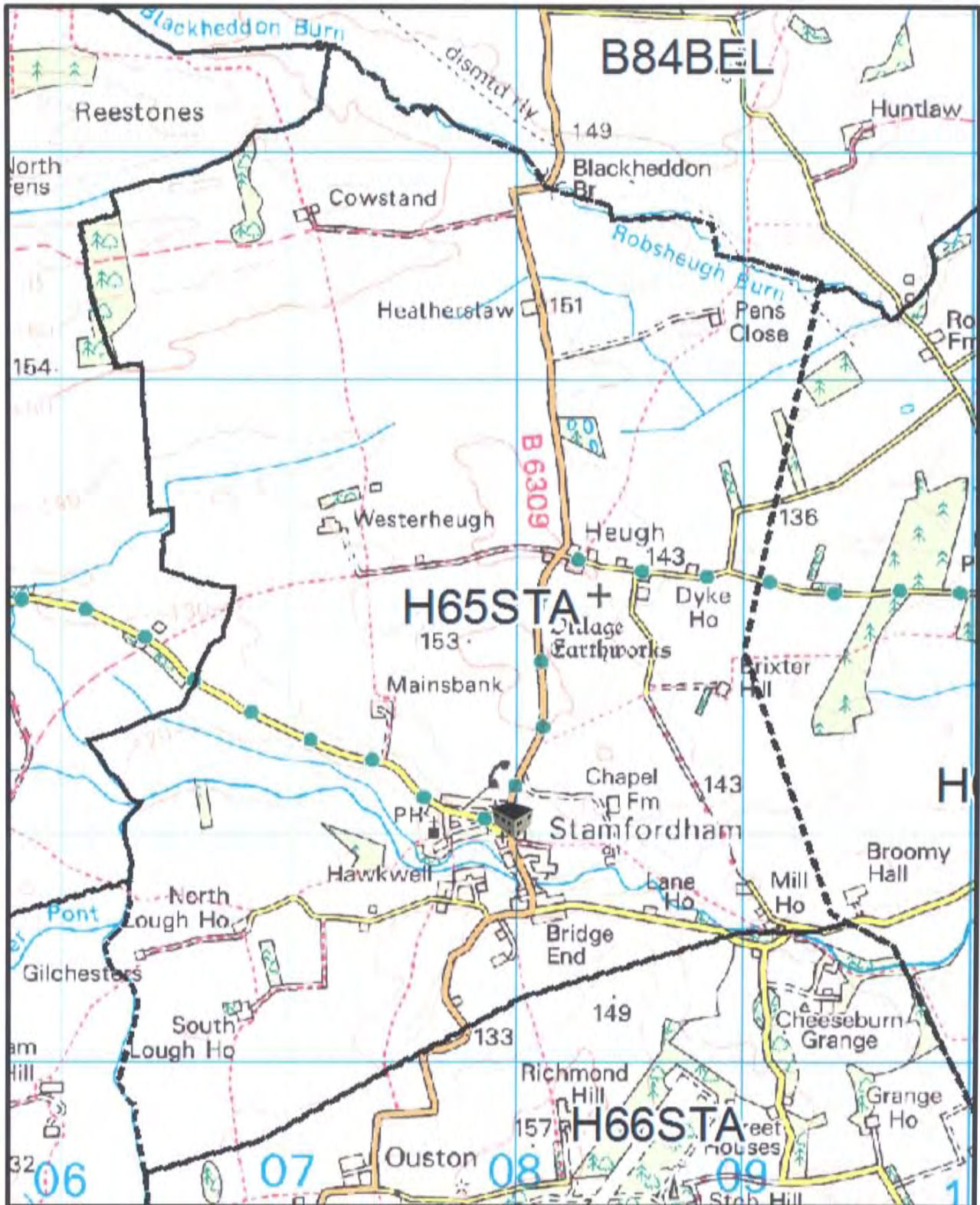

H67WHI

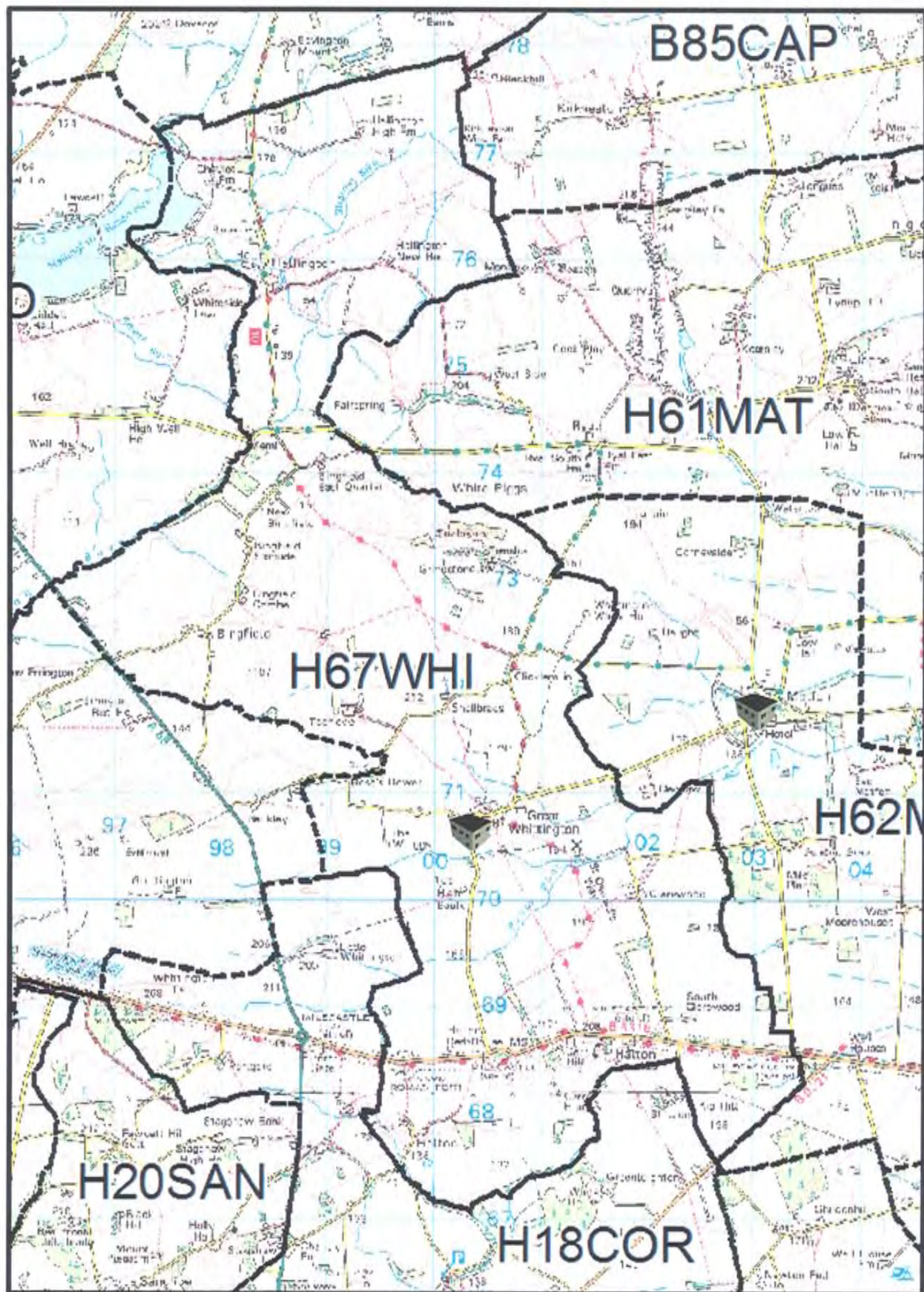

H69PCL

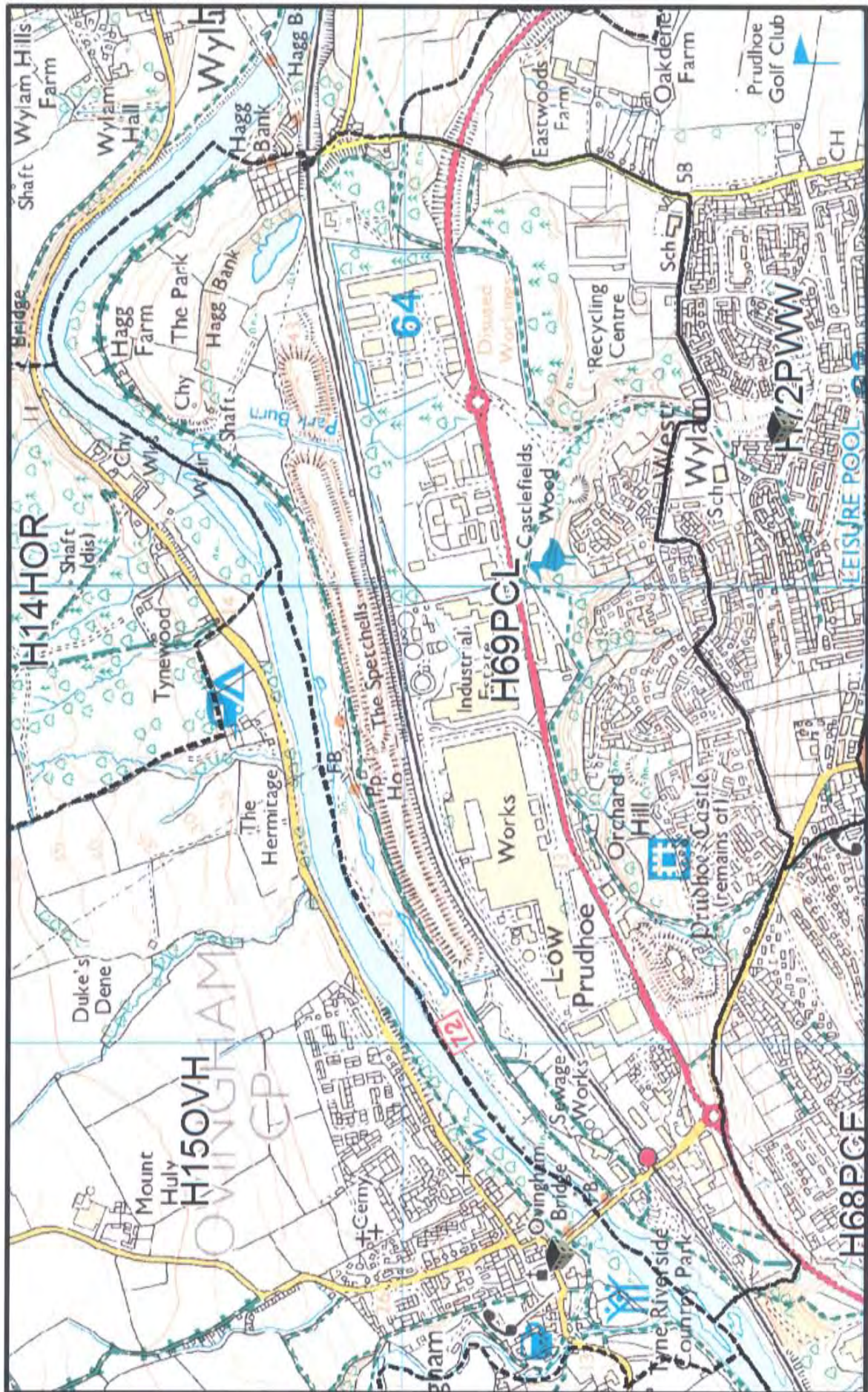

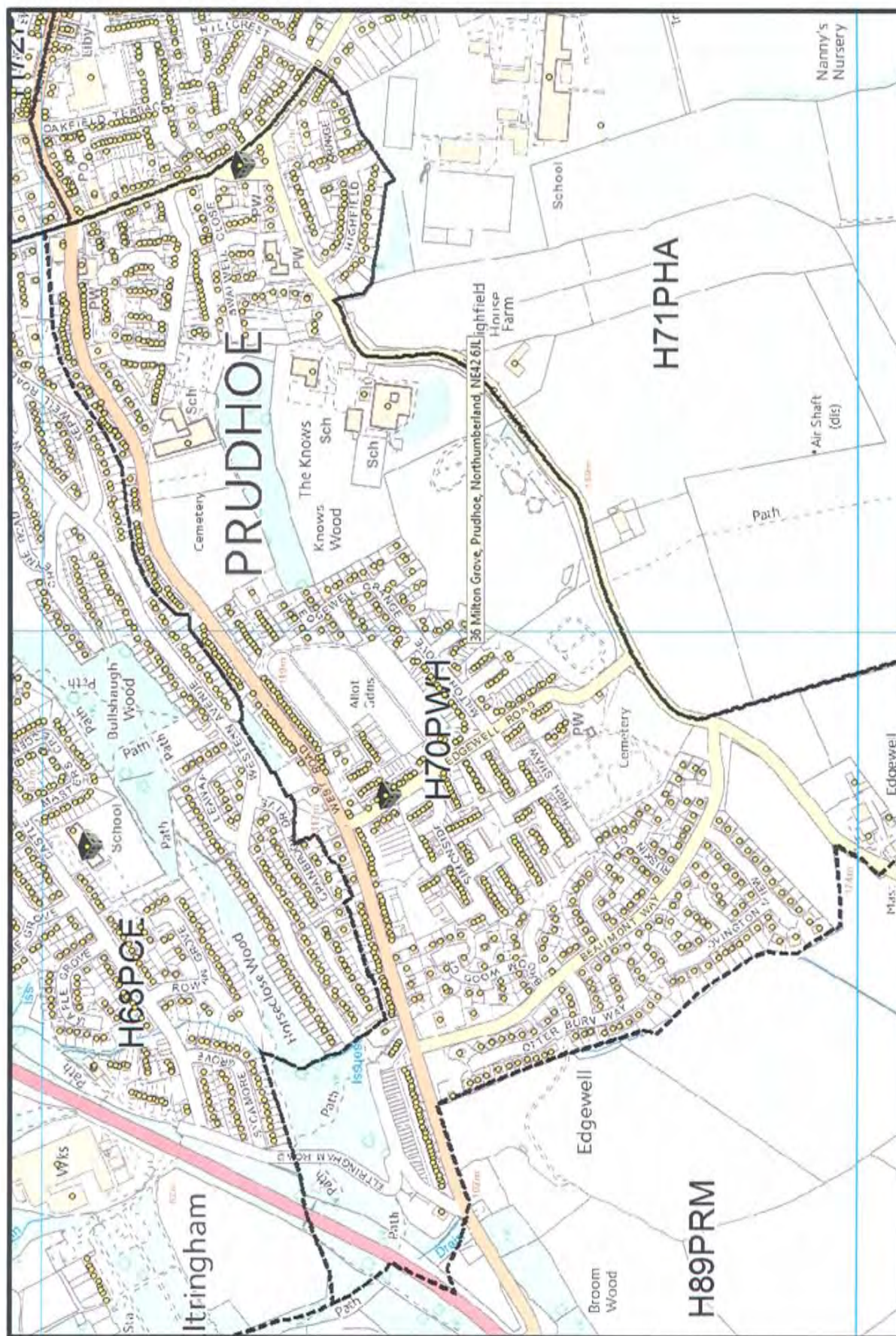

H73ALL

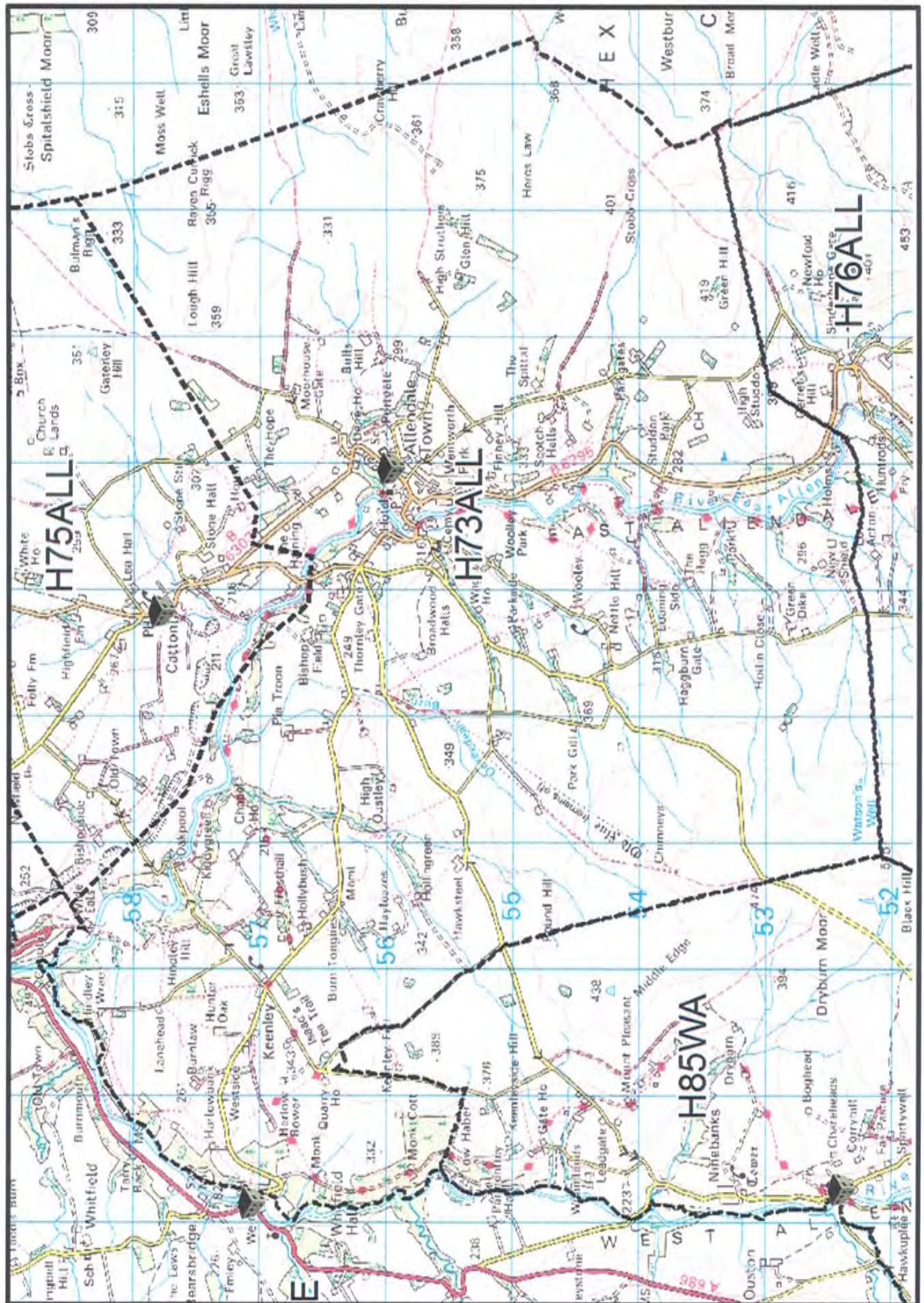

H74ALL

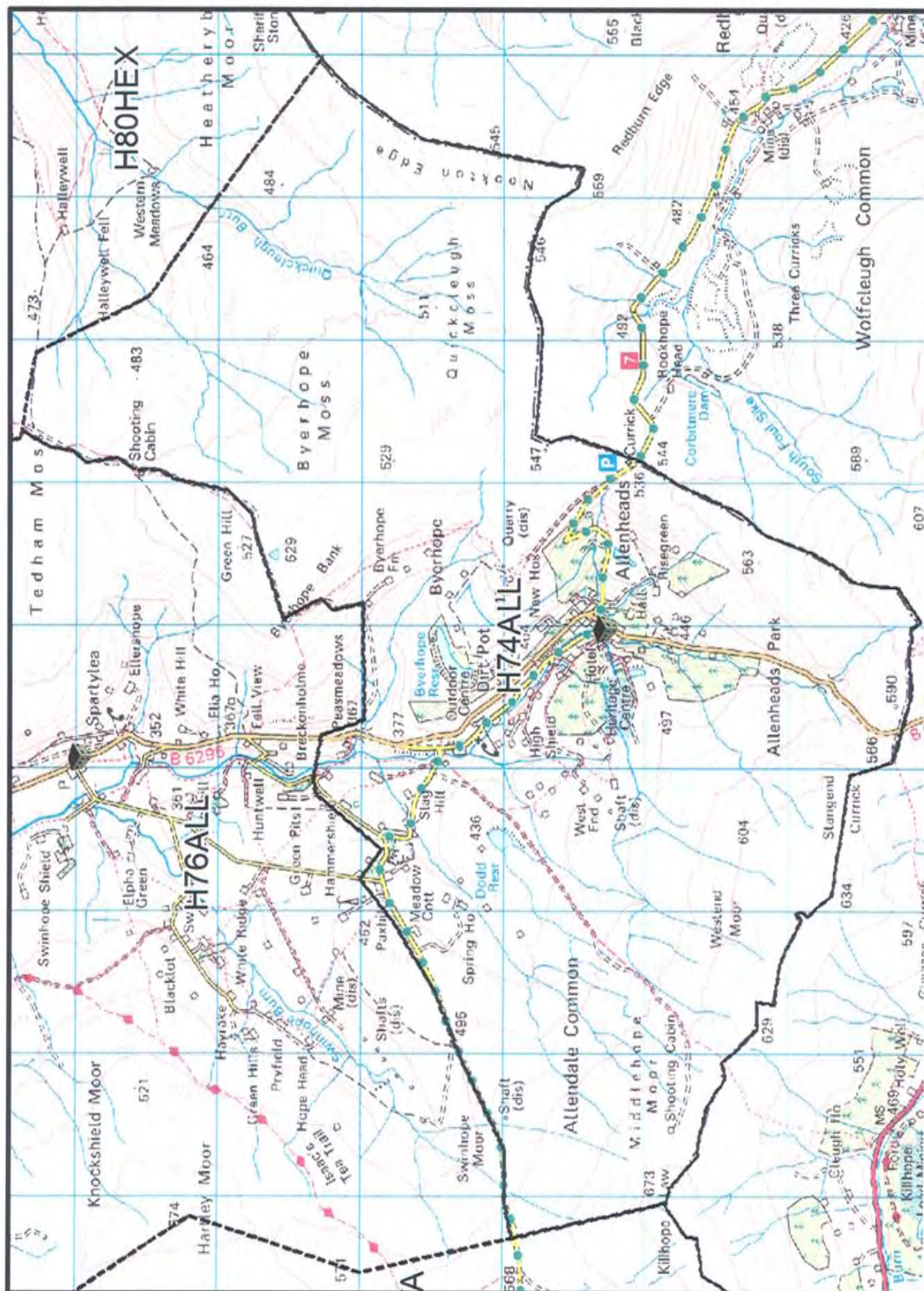

H76ALL

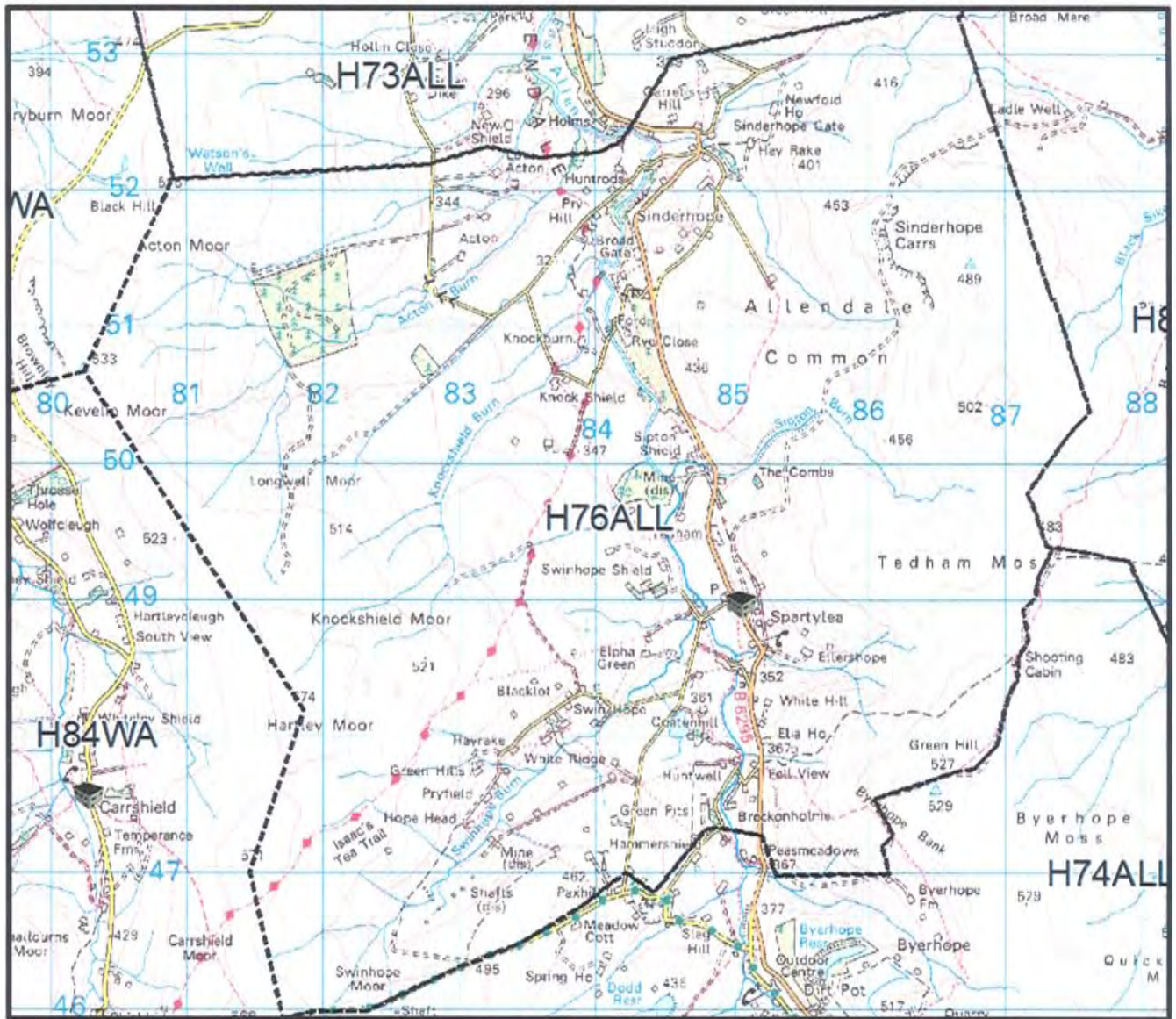

H77BLA

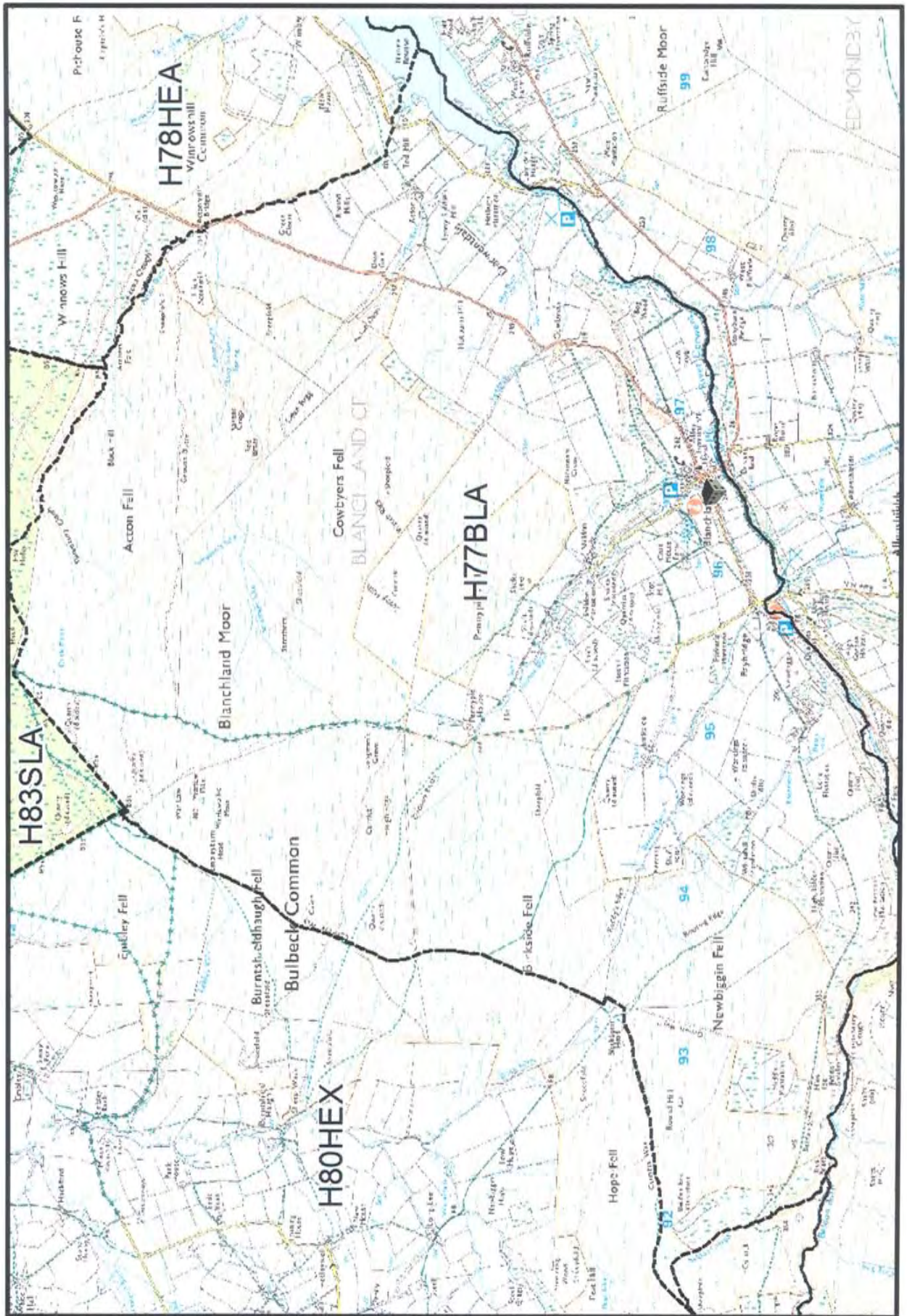

The map shows a section of North Yorkshire, centered on the villages of Slaley and Healey. The River Ure flows through the area, with several bridges crossing it. The map is overlaid with a grid of letters and numbers. The central area is labeled H78HEA. Other labels include H87BF, H81SL, and H82SL. The map also shows the Slaley Hall and Healey Hall, and the Slaley Hall and Healey Hall.

H79HED

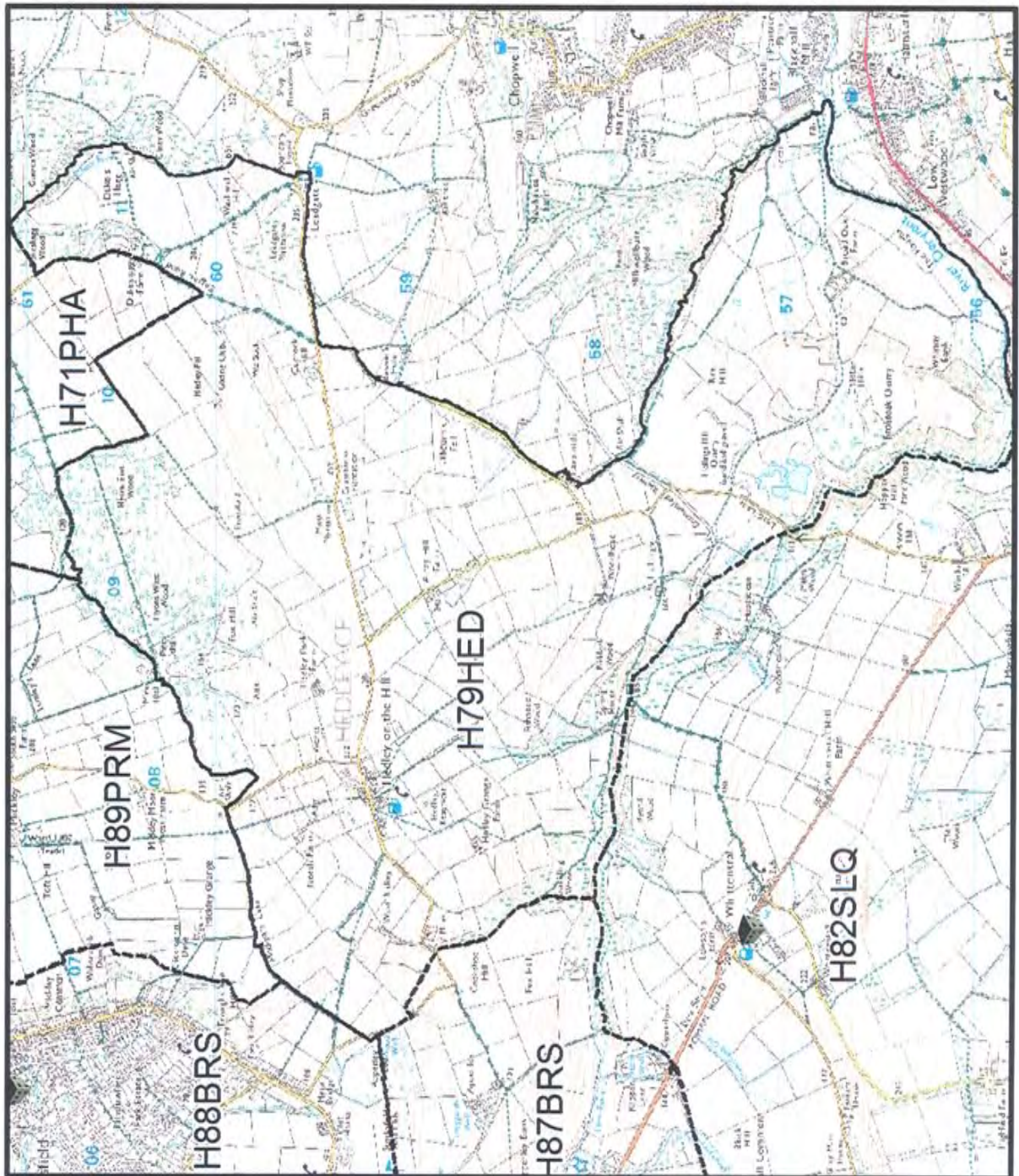

H80HEX

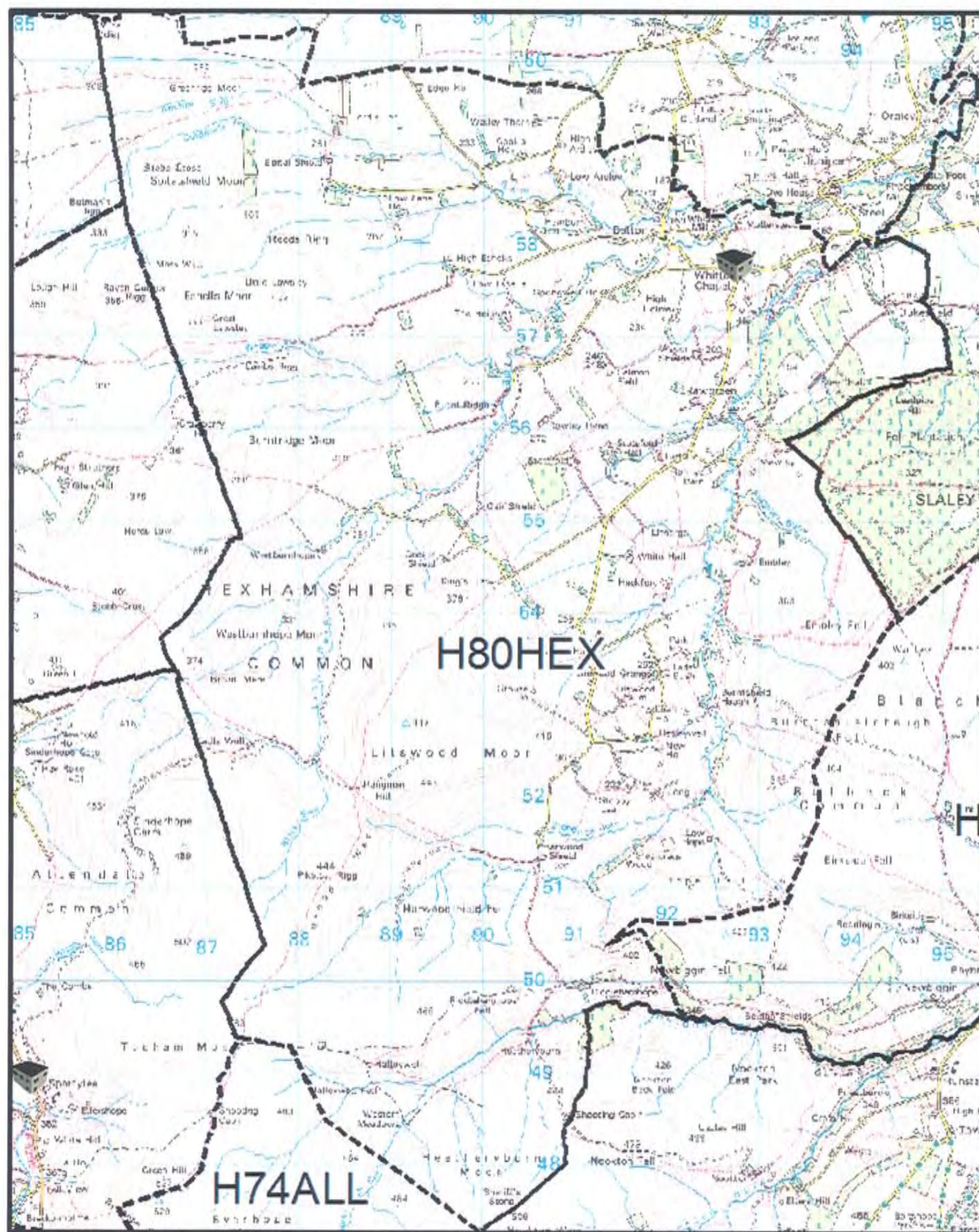

H81SLQ

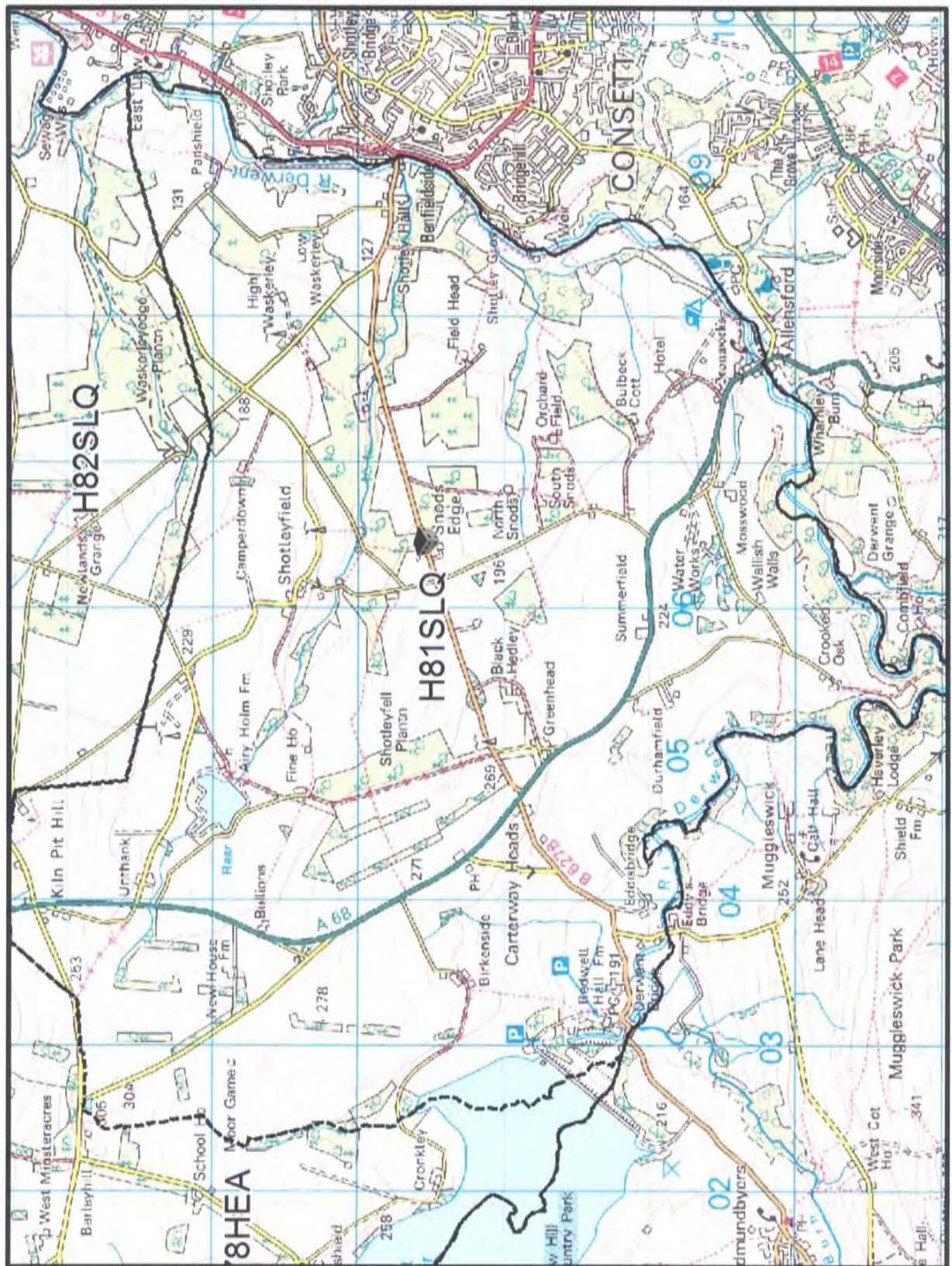

[illegible]

H83SLA

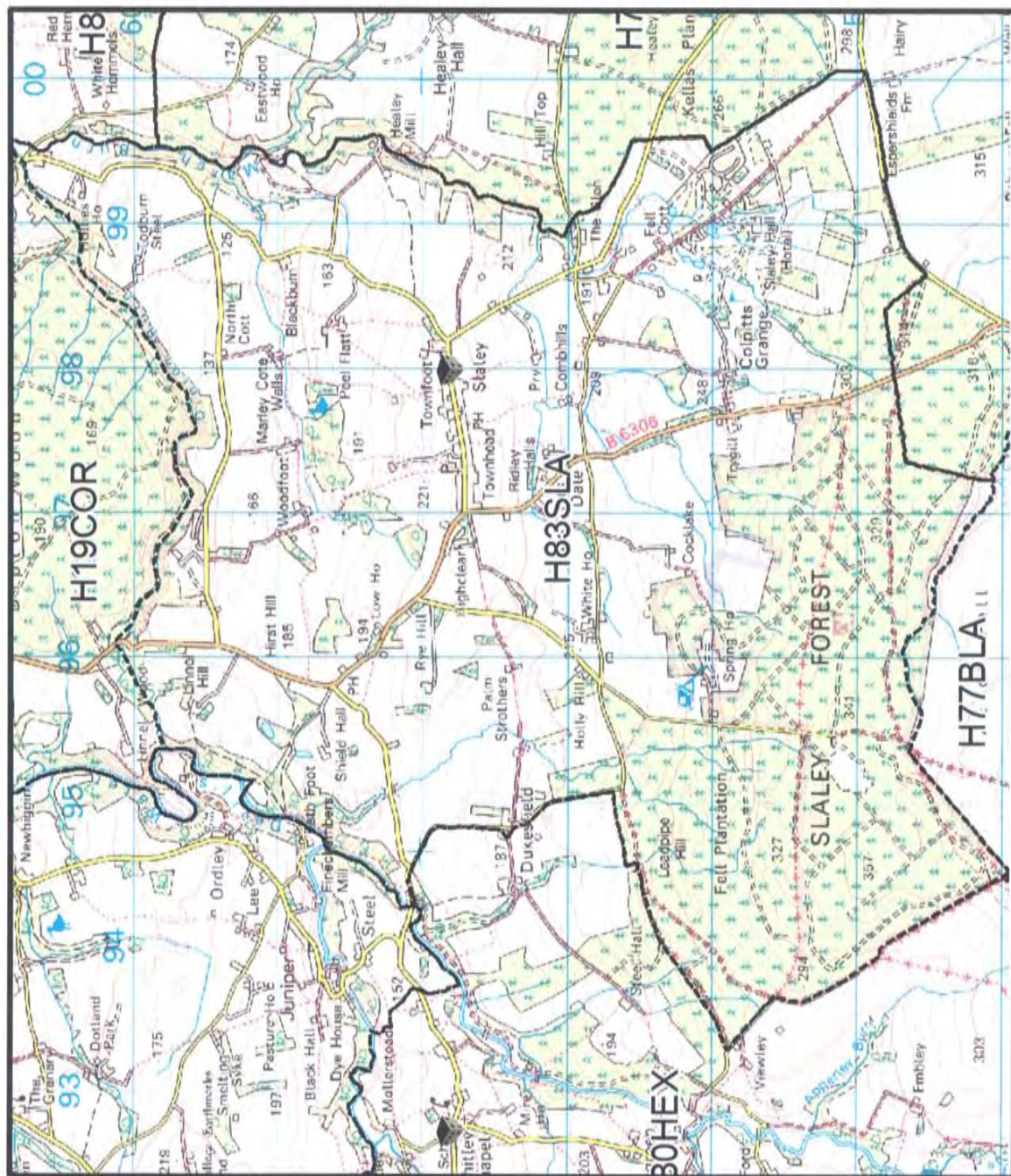

H84WA

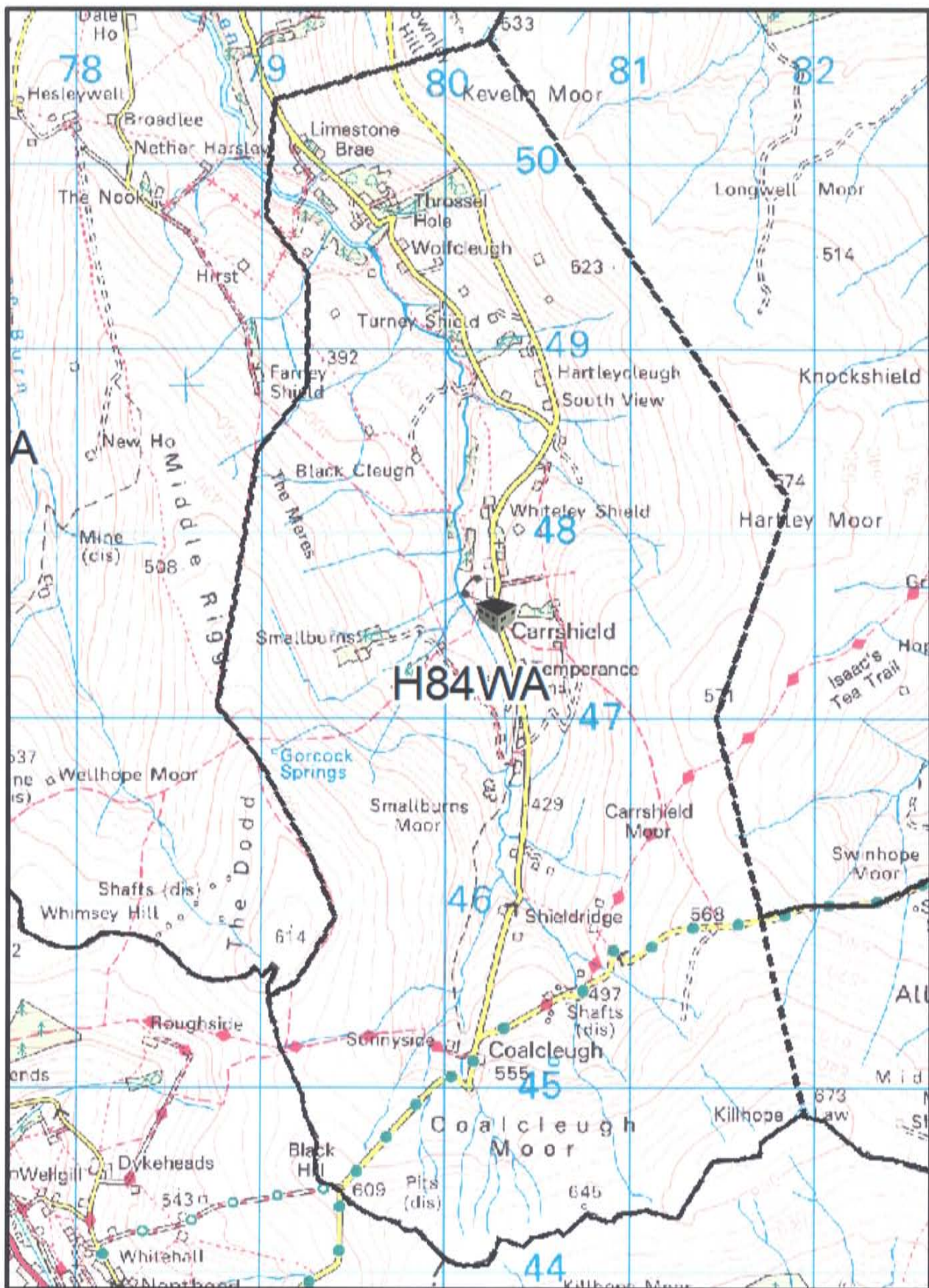

H85WA

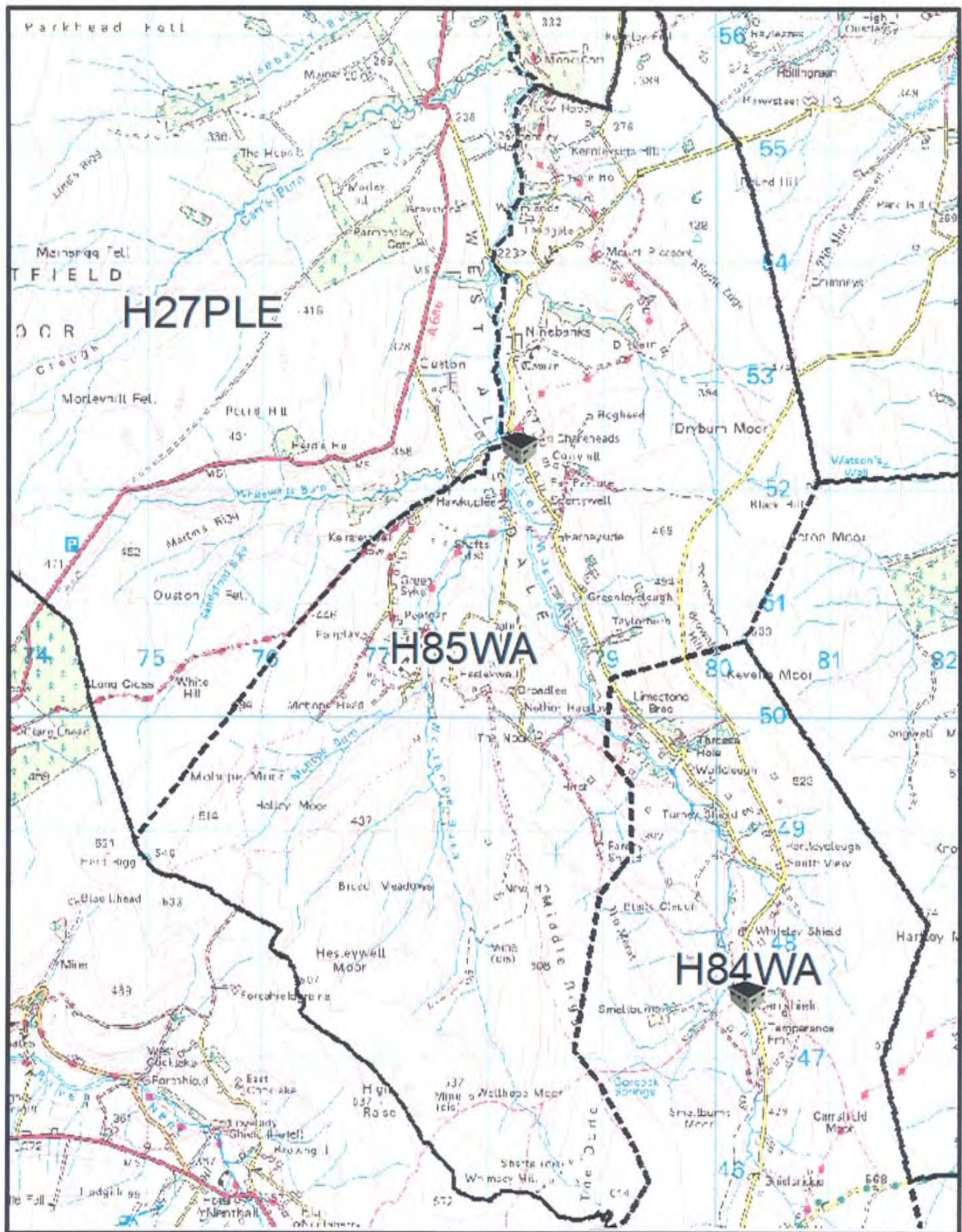

H86BRR

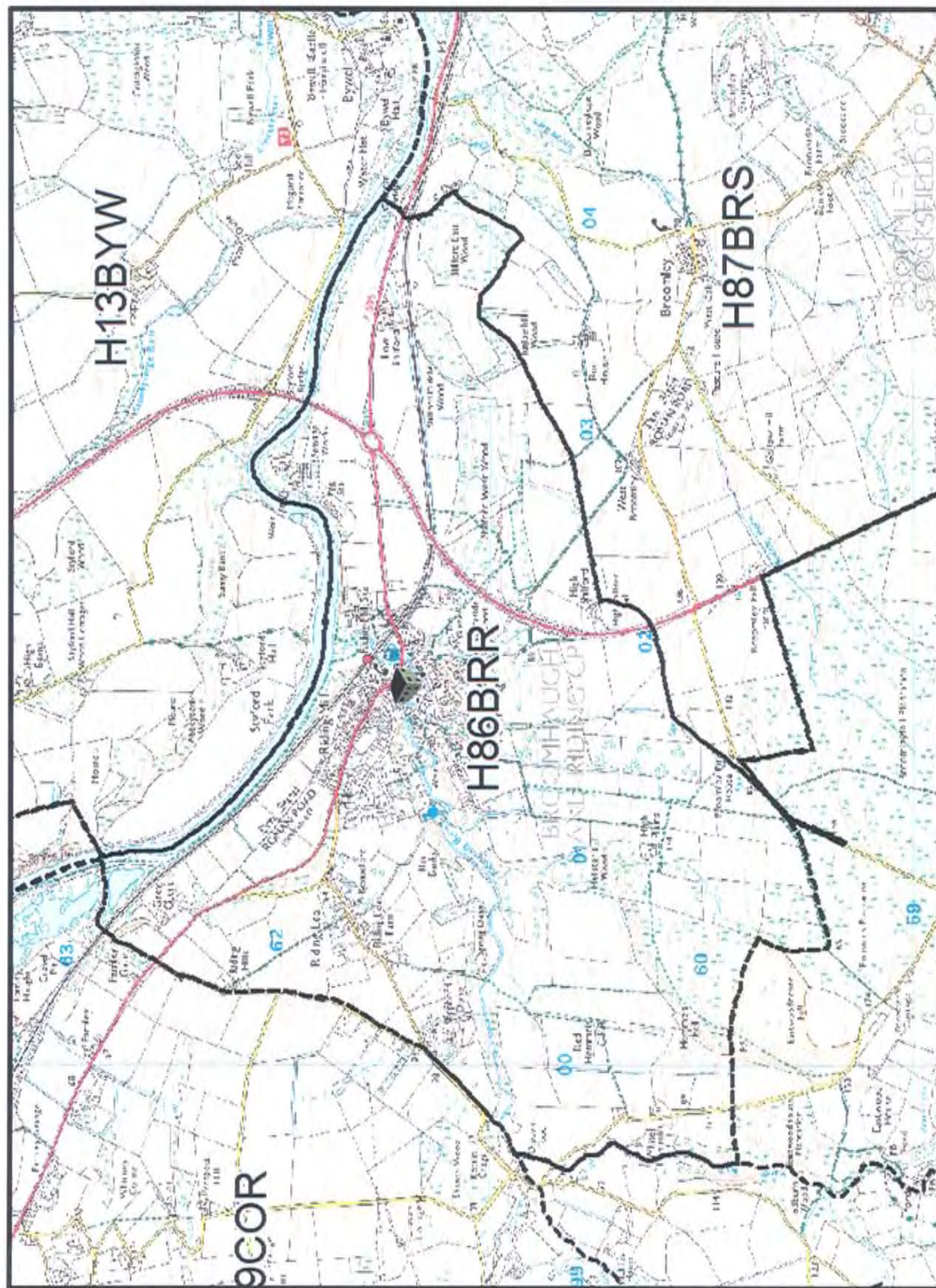

H87BRS

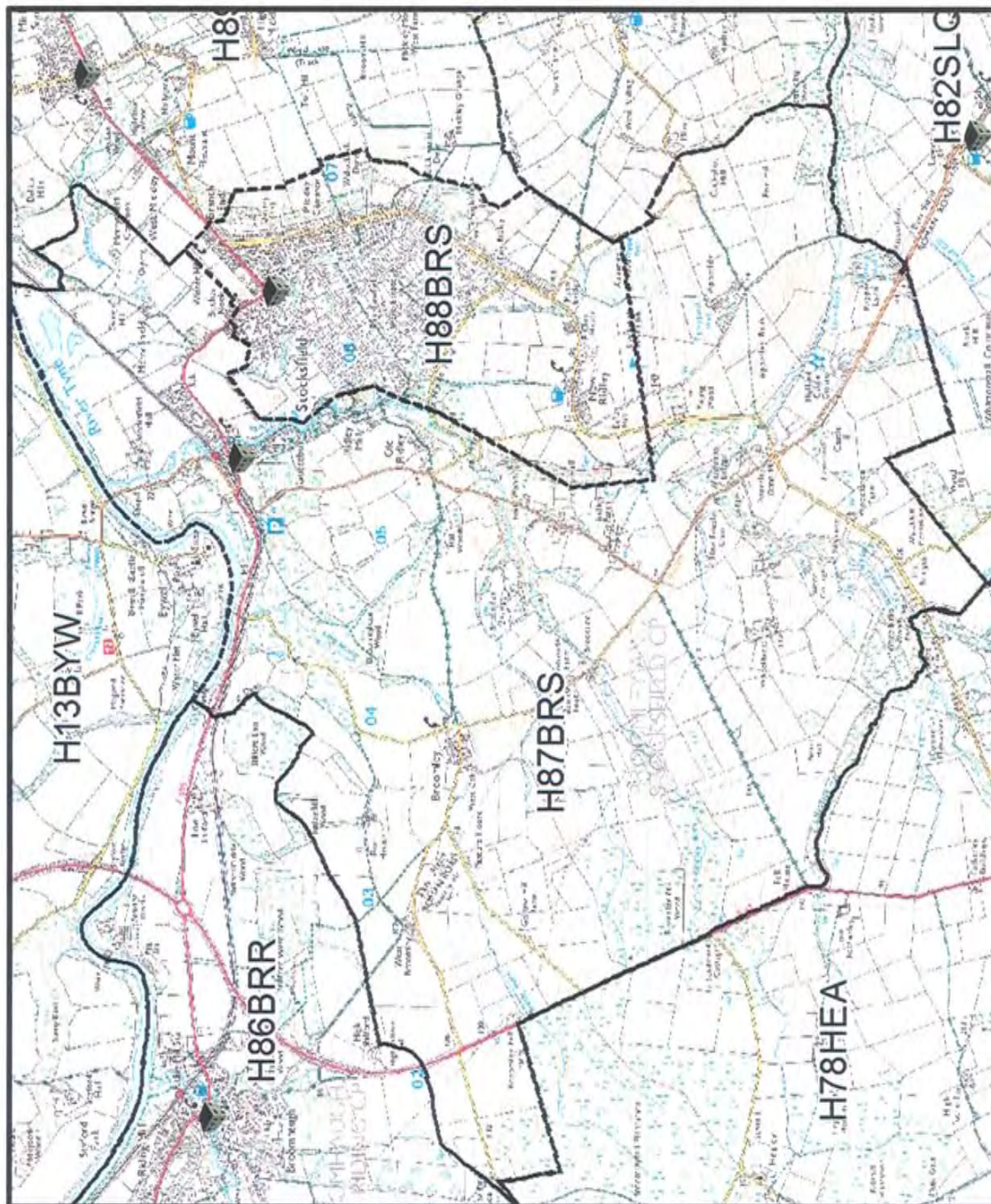

H88BRS

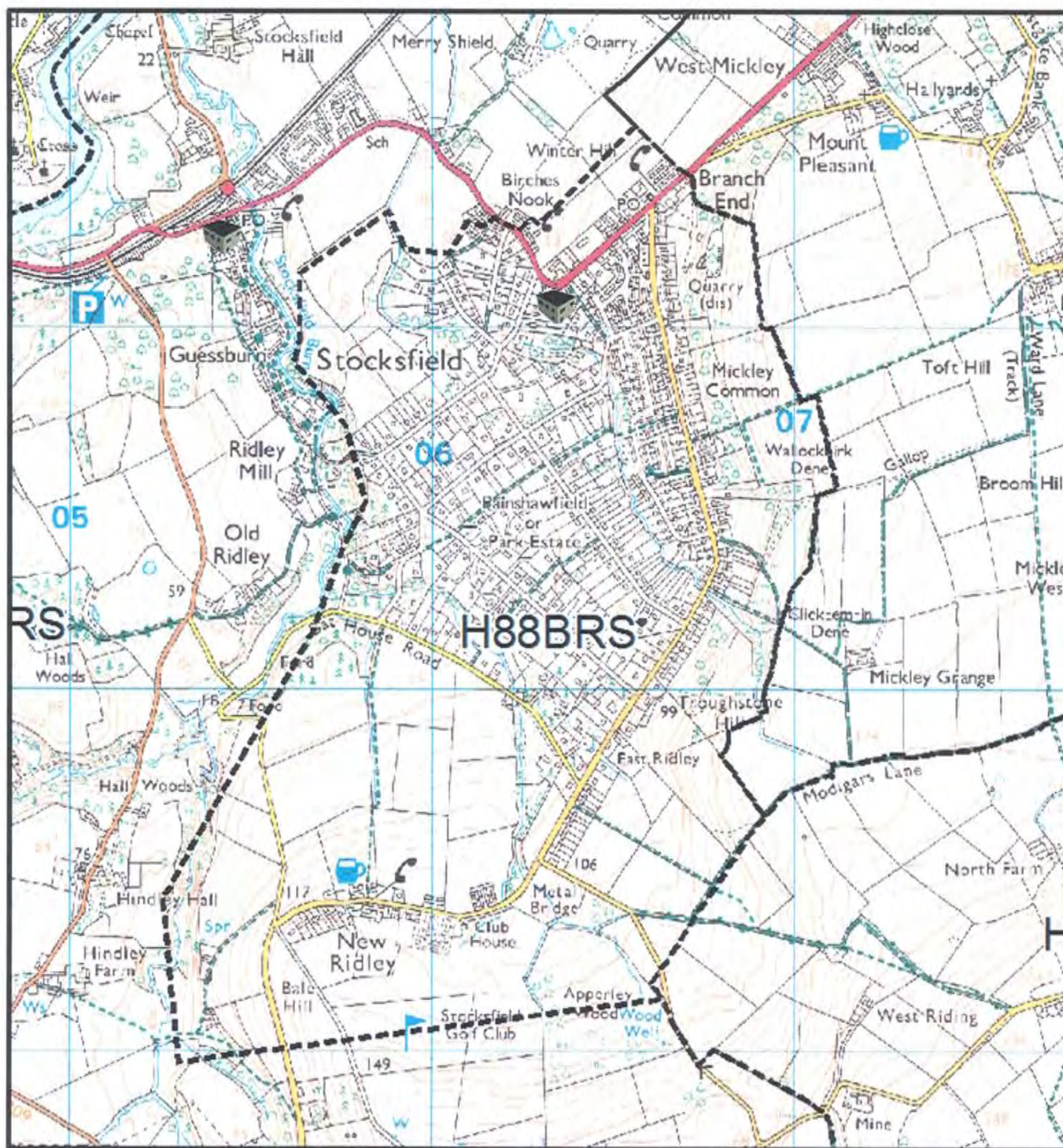

H89PRM

