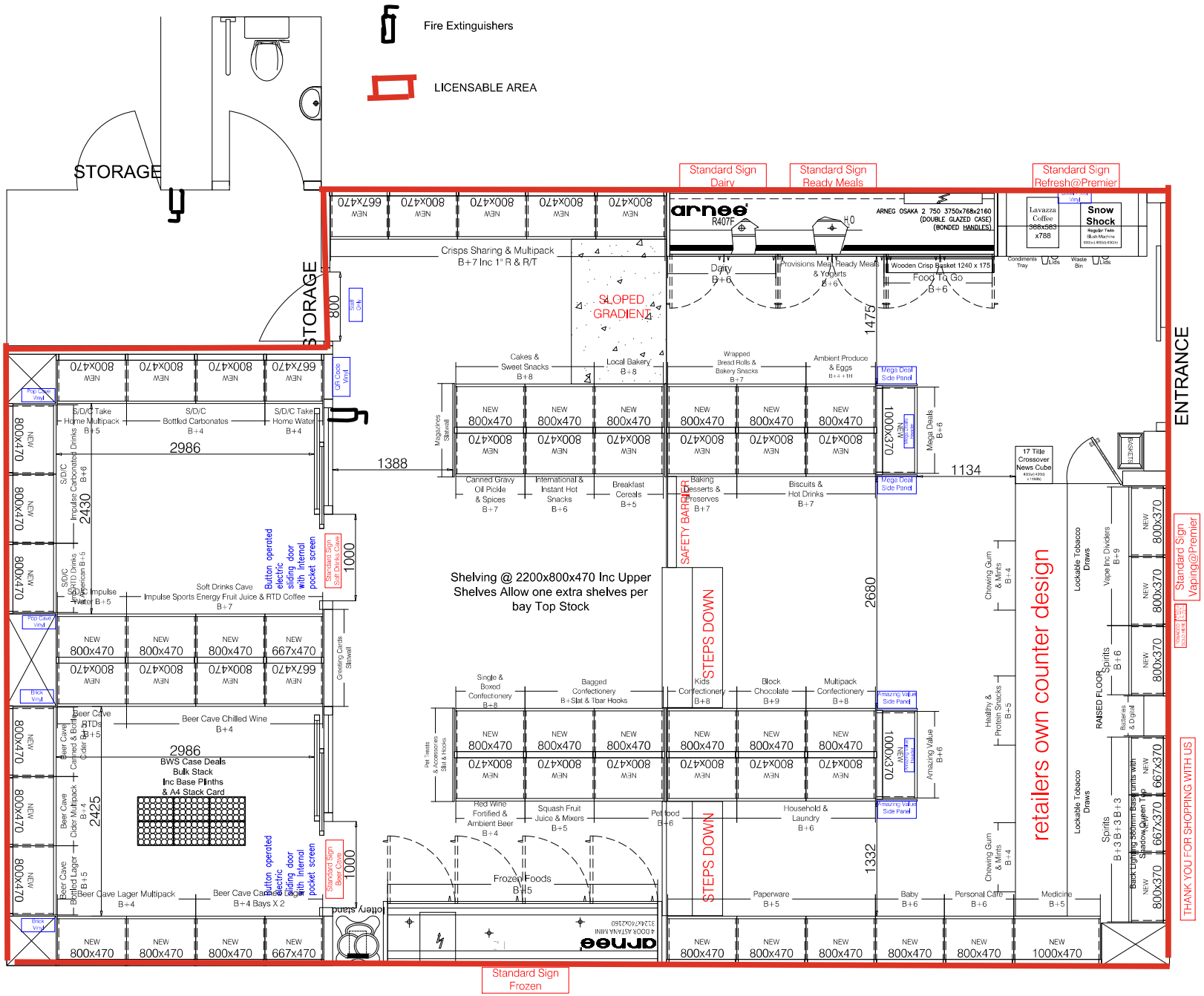

Premier

Ashington Mini Market

Address	29 South View Ashington NE630SF
Drawing Type	NEW
Store Type	Standard
Store Size	1100q/ft
Building Size	
Drawn By	Sam Fenton
Scale @ A2	1:40.641
Date	26.06.2025
Revision	V1
Signed Off	NO
Notes	

–

Push Kit System CD188403 X1
Wire Impulse Basket 179434 x1
L Shaped Acrylic Holder 624332 x1
Brown Poly Baskets 171124 x10
Astana Ice Cream Trays 177380 X3
Biscuit Risers 171490 x 100
Ridge Trays 624910 10x3
A3 Snap Frame 625071 x2
24ltr Shopping Foambar x6
Newspaper Corner Stand 190252 x1
Base Plinths 173091 x 2 boxes
Showcard Stand 176979 x8

All dimensions are shown in millimeters unless stated otherwise, & must be checked by the shopfitter prior to commencement of work on site. This drawing is to be read in conjunction with all other relevant drawings, documents & specifications. All works is to be carried out by a qualified shopfitter in accordance with the manufacture / supplier instructions and to current codes of practice and legislation. The feasibility of this drawing must be checked by a qualified shopfitter who should ensure that the drawing meets all the required legislation. Booker Limited & the drawer take no responsibility for the feasibility of this drawing. The drawer of this drawing does not act as the principal designer. For any queries please contact the Merchandising & Development department or the relevant member of the project team.

This drawing is the property of Booker Limited and is not to be copied either in full or in part without the prior consent of Booker Limited. The information contained within this drawing is strictly confidential and all parties are advised to consult their professional advisors with regard to any risks involved and the suitability of these drawings. Booker Limited accept no liability for any loss or damage sustained by any party arising from the use of this drawing. If the store is subject to the HFSS regulations then it is the business owner's responsibility to ensure compliance. The layouts on this plan are guidance for you to consider.

Copyright: Booker Limited. All rights reserved.

BOOKER
Part of the TESCO family