

# **Wildlife and Countryside Act 1981**

## **Definitive Map and Statement of Public Rights of Way for the County of Northumberland**

### **The Northumberland County Council**

#### **Definitive Map Modification Order (No 9) 2022**

##### **Restricted Byway No 62 (Parish of Bardon Mill)**

This Order is made by Northumberland County Council under Section 53(2)(b) of the Wildlife and Countryside Act 1981 ("the Act") because it appears to that authority that the Definitive Map and Statement of Public Rights of Way for the County of Northumberland require modification in consequence of the occurrence of events specified in Section 53(3)(c)(i) and (iii), namely, the discovery by the authority of evidence which (when considered with all other relevant evidence available to them) shows that a right of way which is not shown in the map and statement subsists or is reasonably alleged to subsist over land in the area to which the map relates, being a right of way such that the land over which the right subsists is a public path, a restricted byway or, subject to section 54A, a byway open to all traffic; and that there is no public right of way over land shown in the map and statement as a highway of any description, or any other particulars contained in the map and statement require modification.

The authority has consulted every local authority whose area includes the land to which the order relates. The Northumberland County Council hereby order that:

1. For the purposes of this Order the relevant date is 1 June 2022.
2. The Definitive Map and Statement of Public Rights of Way for the County of Northumberland shall be modified as described in the Schedule and shown on the map attached to the Order.
3. This Order shall take effect on the date it is confirmed and may be cited as The Northumberland County Council Definitive Map Modification Order (No 9) 2022.

The Common Seal of Northumberland County Council was hereunto affixed this day the 16<sup>th</sup> of September 20 22 in the presence of:

*SB*

Duly Authorised Officer



Seal No  
24625

# Definitive Map Modification Order (No 9) 2022

## Index

<b>Parish</b>	<b>Path No.</b>	<b>Modification</b>	<b>OS Map Nos.</b>	<b>Def Map Nos.</b>
<b>Former Tynedale District</b>				
Bardon Mill	FP 1	Amend Statement	NY 76 NE	193
Bardon Mill	FP 3	Amend Statement	NY 76 NE	193
Bardon Mill	FP 25	Amend Statement	NY 76 NE	193
Bardon Mill	RB 62	Addition	NY 76 NE / 77 SE	193 / 178

## Schedule

### Definitive Map Modification Order (No 9) 2022

#### Description of Modification to Definitive Map and Statement

##### Former Tynedale District

##### **Bardon Mill                      Restricted Byway No 62                      (NY 76 NE / 77 SE)**

Part I      Map:                      Adding thereto a restricted byway, from a point marked S, on the B6318 Military Road, 100 metres east of that road's junction with the C312 road, in a general northerly then north-easterly direction for a distance of 3920 metres, most of it following the U7044 road, via a point marked P, to a point marked Q, 400 metres south-east of East Hotbank.

Part II      Statement:                      To be prepared as follows:  
A 9.14 metre wide restricted byway, from the B6318 Military Road, 100 metres east of that road's junction with the C312 road, in a northerly direction for a distance of 400 metres, crossing through the Vallum, then in a westerly direction for 110 metres, then in a northerly direction for a distance of 380 metres to Rapishaw Gap, at Hadrian's Wall. Thereafter as a 5 metre wide restricted byway, continuing in a northerly direction for a distance of 875 metres, then proceeding in a general north-westerly direction for a distance of 270 metres to Jenkin's Burn, then in a northerly direction for a distance of 265 metres, then in a general north-easterly direction for a distance of 1620 metres, to a point 400 metres south-east of East Hotbank.

##### **Bardon Mill                      Footpath No 1                      (NY 76 NE)**

Part I      Map:                      The Map is not affected.

Part II      Statement:                      To be amended as follows:  
As a 2 metre wide path, from Footpath No 44 (Parish of Henshaw), 20 metres south of Milking Gap, in an easterly direction for a distance of 110 metres to a point 130 metres east of Milking Gap, thereafter as a path in a north-easterly direction along Hadrian's Wall to a point 65 metres south of Hotbank, thereafter as a 2 metre wide path in an easterly direction for a distance of 30 metres, a north-easterly direction for a distance of 30 metres, and a north-westerly direction for a distance of 25 metres, around Milecastle 38, to a point 45 metres south-east of Hotbank, thereafter as a path in a north-easterly direction along Hadrian's Wall to a point west of Cuddy's Craggs, then in a general north-westerly and easterly direction, crossing Restricted Byway No 62 (the U7044 road), to join Footpath No 4, in the Parish of Haydon, at King's Wicket.

**Bardon Mill**                      **Footpath No 3**    **(NY 76 NE)**

Part I      Map:              The Map is not affected.

Part II      Statement:      To be amended as follows:  
From Restricted Byway No 62 (the Bradley Gate – East Hotbank road) north of Jenkin’s Burn, in a northerly direction to the former Hexham Rural District boundary, east of East Stonefolds, joining Footpath No 14 in the Parish of Simonburn.

**Bardon Mill**                      **Footpath No 25**    **(NY 76 NE)**

Part I      Map:              The Map is not affected.

Part II      Statement:      To be amended as follows:  
As a 2 metre wide path, from Restricted Byway No 62 (the U7044 road) at Rapishaw Gap, in a general easterly direction, for a distance of 585 metres, on the south side of the Roman Wall, to a point 100 metres north-east of Milecastle 37, thereafter as a path on top of the Wall itself, in an easterly direction by Housesteads Crags to a point 10 metres west of the north-west corner of the Vercovicium Fort, thereafter as 2 metre wide path in an easterly direction, passing immediately to the north of Vercovicium Fort, to the northern gateway into the fort, thereafter as a path in an easterly then north-easterly direction to join Footpath No 3 in the Parish of Haydon, at the Knag Burn Gateway.







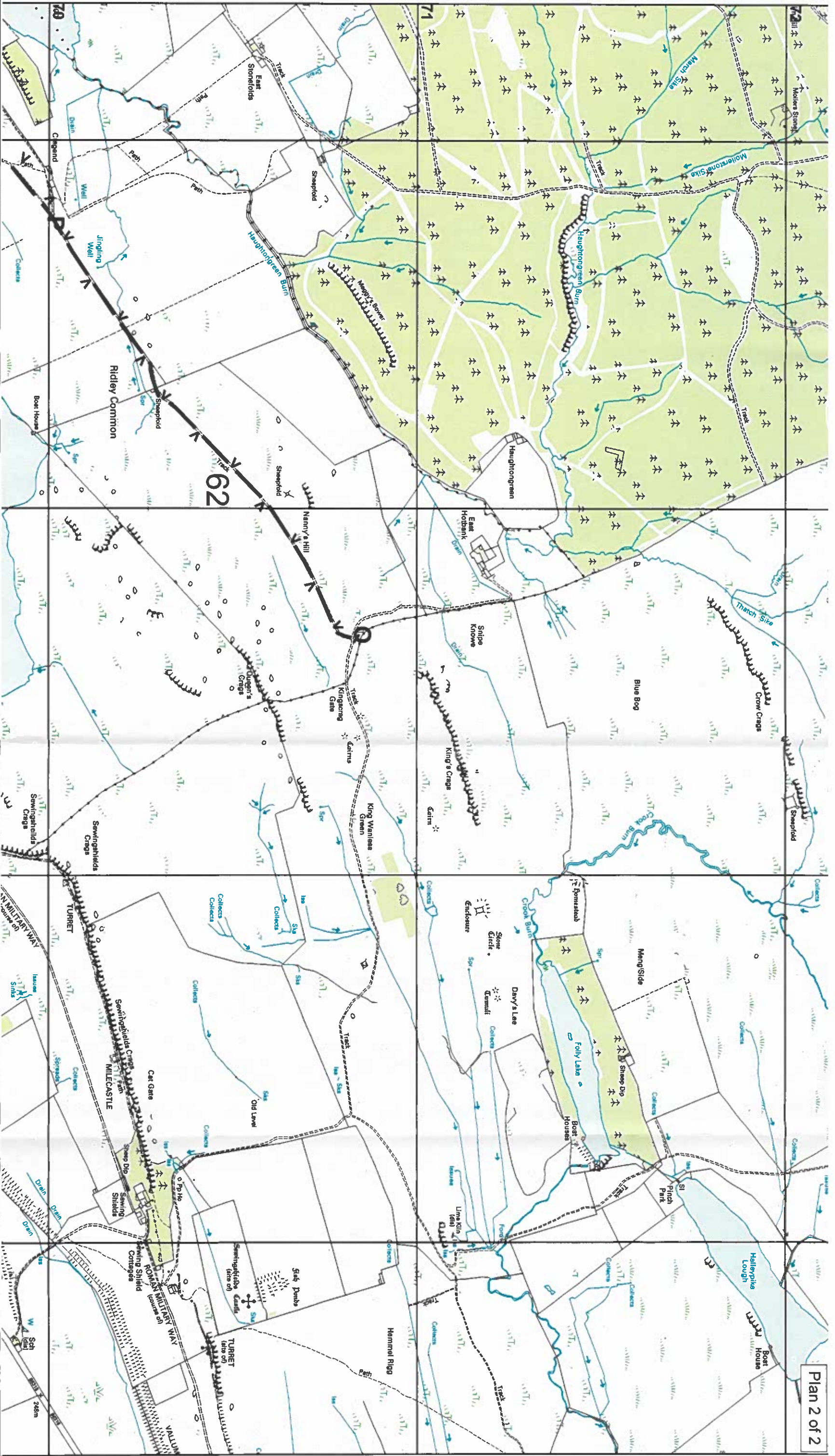

**Northumberland**  
County Council

Infrastructure  
Local Services  
County Hall Morpeth Northumberland  
Telephone 0845 600 6400 NE61 2EF

This map is reproduced from Ordnance Survey material with the permission of Ordnance Survey on behalf of the Controller of Her Majesty's Stationery Office © Crown Copyright  
Unauthorised reproduction infringes Crown Copyright and may lead to prosecution or civil proceedings  
NORTHUMBERLAND COUNTY COUNCIL - OS Licence No. 100049048

Wildlife and Countryside Act, 1981

**Definitive Map of  
Public Rights of Way  
for the  
County of Northumberland**

**The Northumberland  
County Council**

**Modification Order  
(No.9) 2022**

Public Footpath to be deleted

Public Footpath  
Public Bridleway  
Restricted Byway  
Byway Open to All Traffic

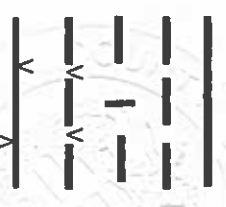

O.S. Map NY 76 NE

Definitive Map No 193

Scale: 1/10,000

Former District(s) Tyndale

Parishes) Bardon Mill

Date: July 2022





