

As at 01 April 2021

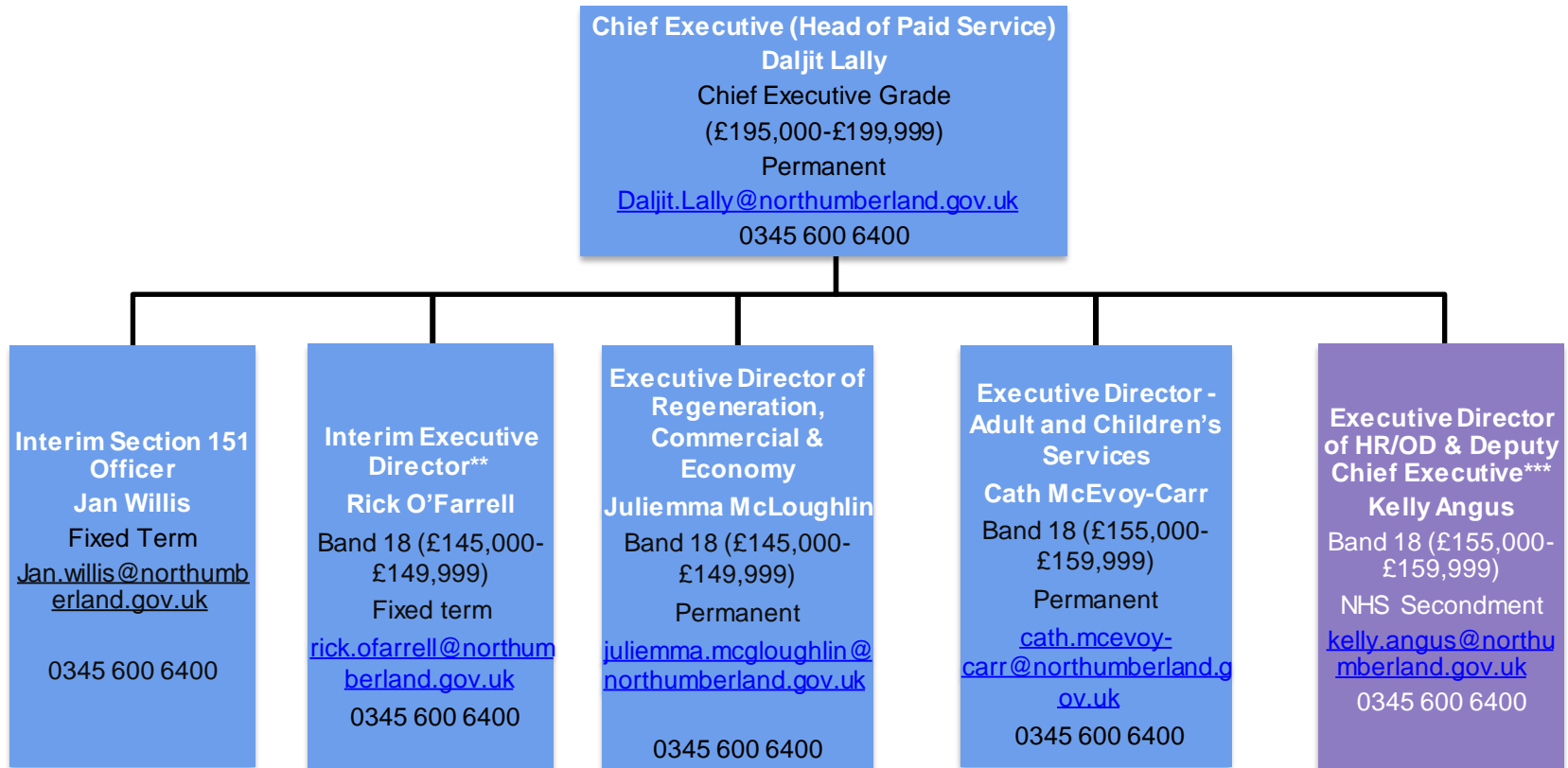

\*\* fixed term contract until 31/05/2021

\*\*\* post holder is employed by the local NHS Foundation Trust

Note: The Chief Executive is employed by the Council but is also a director of the local NHS Foundation Trust. Posts in purple are shared/funded with the local NHS Foundation Trust

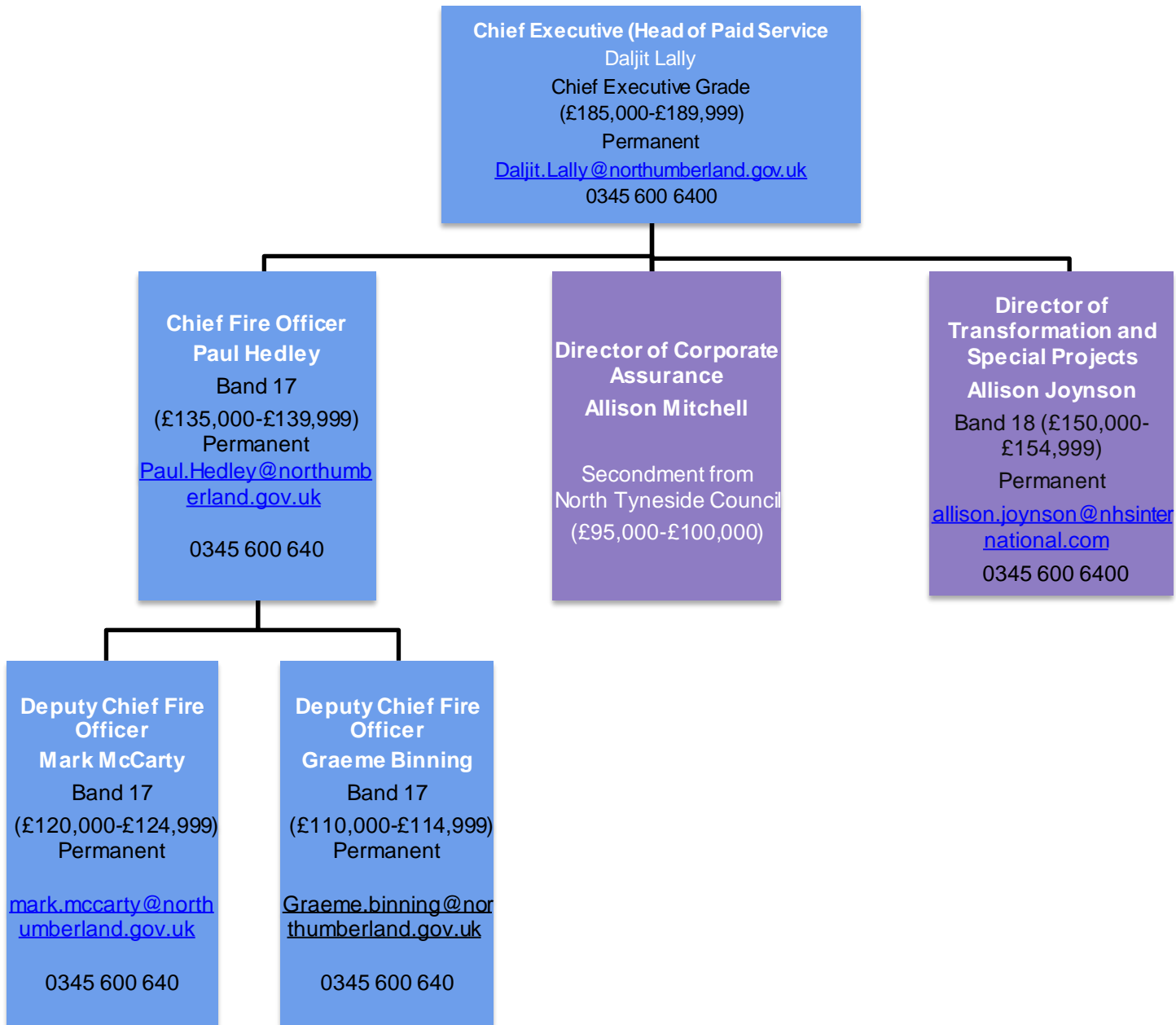

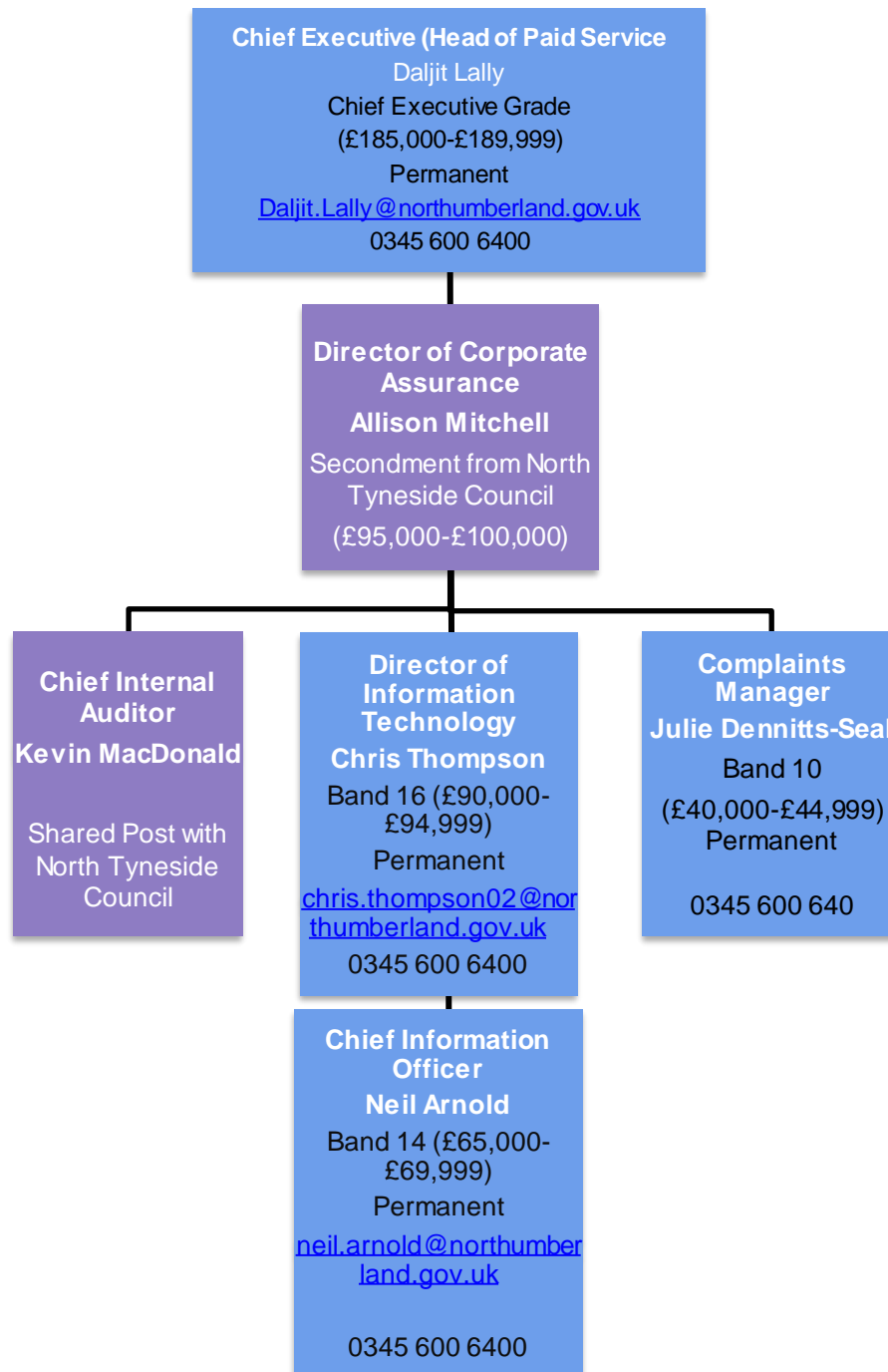

**Interim Section  
151 Officer  
Jan Willis  
Fixed Term**  
[Jan.willis@northumberland.gov.uk](mailto:Jan.willis@northumberland.gov.uk)  
0345 600 6400

**Head of Shared  
Procurement  
Services  
Teresa Palmer**  
Band 16  
(£95,000-£99,999)  
Permanent  
[teresa.palmer@northumberland.gov.uk](mailto:teresa.palmer@northumberland.gov.uk)  
0345 600 640

**Revenues and  
Benefits Manager  
Graeme Barnes**  
Band 13  
(£65,000-£69,999)  
Permanent  
[Graeme.barnes@Northumberland.gov.uk](mailto:Graeme.barnes@Northumberland.gov.uk)  
0345 600 640

**Service Director -  
Finance  
Alison Elsdon**  
Band 17 (£120,000-  
£124,999)  
Permanent  
[alison.elsdon@northumberland.gov.uk](mailto:alison.elsdon@northumberland.gov.uk)  
0345 600 6400

**Interim Executive Director\*\***  
**Rick O'Farrell**  
Band 18 (£145,000-£149,999)  
Fixed term  
[rick.ofarrell@northumberland.gov.uk](mailto:rick.ofarrell@northumberland.gov.uk)  
0345 600 6400

**Service Director - Local Services**  
**Paul Jones**  
Band 17 (£120,000-£124,999)  
Permanent  
[paul.jones01@northumberland.gov.uk](mailto:paul.jones01@northumberland.gov.uk)  
0345 600 6400

**Head of Neighbourhood Services**  
**Greg Gavin**  
Band 16 (£90,000-£94,999)  
Permanent  
[greg.gavin@northumberland.gov.uk](mailto:greg.gavin@northumberland.gov.uk)  
0345 600 6400

**Head of Technical Services**  
**David Laux**  
Band 16 (£90,000-£94,999)  
Permanent  
[david.laux@northumberland.gov.uk](mailto:david.laux@northumberland.gov.uk)  
0345 600 6400

**Executive Director of  
Regeneration, Commercial  
& Economy**  
**Juliemma McLoughlin**  
Band 18 (£145,000-£149,999)  
Permanent  
[juliemma.mcgloughlin@northumberland.gov.uk](mailto:juliemma.mcgloughlin@northumberland.gov.uk)  
0345 600 6400

**Head of Economy and  
Regeneration**  
**Janice Rose**  
Band 14 (£70,000-  
£74,999)  
Permanent  
[janice.rose@northumberland.gov.uk](mailto:janice.rose@northumberland.gov.uk)  
0345 600 6400

**Borderlands  
Programme Manager**  
**James Davies**  
Band 14 (£70,000-  
£74,999)  
Permanent  
[james.davies@northumberland.gov.uk](mailto:james.davies@northumberland.gov.uk)  
0345 600 6400

**Director of Planning**  
**Rob Murfin**  
Band 16 (£90,000-  
£94,999)  
Permanent  
[rob.murfin@northumberland.gov.uk](mailto:rob.murfin@northumberland.gov.uk)  
0345 600 6400

**Head of Housing &  
Public Protection**  
**Phil Soderquest**  
Band 16  
(£90,000-£94,999)  
Permanent  
[philip.soderquest@northumberland.gov.uk](mailto:philip.soderquest@northumberland.gov.uk)  
0345 600 6400

**Interim Director of  
Regeneration**  
**Sally Agass**  
Consultant  
Fixed Term  
[Sally.agass@Northumberland.gov.uk](mailto:Sally.agass@Northumberland.gov.uk)  
0345 600 6400

**Interim Head of  
Strategic Housing**  
**Jan Hand**  
Consultant  
Fixed Term  
[Jan.Hand@Northumberland.gov.uk](mailto:Jan.Hand@Northumberland.gov.uk)  
0345 600 6400

**Executive Director - Adult and Children's Services**  
**Cath McEvoy-Carr**  
Band 18 (£155,000-£159,999)  
Permanent  
[cath.mcevoy-carr@northumberland.gov.uk](mailto:cath.mcevoy-carr@northumberland.gov.uk)  
0345 600 6400

**Service Director - Children's Social Care**  
**Graham Reiter**  
Band 17 (£110,000-£114,999)  
[Graham.reiter@northumberland.gov.uk](mailto:Graham.reiter@northumberland.gov.uk)  
Permanent  
0345 600 6400

**Head of Virtual School**  
**Jane Walker**  
Soulbury Grade (£75,000-£79,999)  
Permanent  
[jane.walker@northumberland.gov.uk](mailto:jane.walker@northumberland.gov.uk)  
0345 600 6400

**Head of Children's Safeguarding**  
**Adele Wright**  
Band 14 (£75,000-£79,999)  
Permanent  
[adele.wright@northumberland.gov.uk](mailto:adele.wright@northumberland.gov.uk)  
0345 600 6400

**Head of Early Help and Prevention Services**  
**Mary Connor**  
Band 14 (£70,000-£74,999)  
Permanent  
[mary.connor@northumberland.gov.uk](mailto:mary.connor@northumberland.gov.uk)  
0345 600 6400

**Executive Director - Adult and Children's Services**  
**Cath McEvoy-Carr**  
Band 18 (£155,000-£159,999)  
Permanent  
[cath.mcevoy-carr@northumberland.gov.uk](mailto:cath.mcevoy-carr@northumberland.gov.uk)  
0345 600 6400

**Acting Service Director - Education and Skills**  
**Audrey Kingham**  
Band 17 (£110,000-£114,999)  
Fixed Term  
[audrey.kingham@northumberland.gov.uk](mailto:audrey.kingham@northumberland.gov.uk)  
0345 600 6400

**Acting Deputy Director of Education**  
**David Street**  
Band 16 (£90,000-£94,999)  
Fixed Term  
[david.street@northumberland.gov.uk](mailto:david.street@northumberland.gov.uk)  
0345 600 6400

**Head of Inclusive Education Services**  
**Nicola Taylor**  
Band 14 (£70,000-£74,999)  
Permanent  
[nicola.taylor@northumberland.gov.uk](mailto:nicola.taylor@northumberland.gov.uk)  
0345 600 6400

**Head of School Organisation and Resources**  
**Sue Aviston**  
Band 14 (£70,000-£74,999)  
Permanent  
[sue.aviston@northumberland.gov.uk](mailto:sue.aviston@northumberland.gov.uk)  
0345 600 6400

**Commissioner for Secondary Education**  
**Dave Cookson**  
Soulbury Grade (£70,000-£74,999)  
Permanent  
[dave.cookson@northumberland.gov.uk](mailto:dave.cookson@northumberland.gov.uk)  
0345 600 6400



**Executive Director - Adult and Children's Services**  
**Cath McEvoy-Carr**  
Band 18 (£155,000-£159,999)  
Permanent  
[cath.mcevoy-carr@northumberland.gov.uk](mailto:cath.mcevoy-carr@northumberland.gov.uk)  
0345 600 6400

**Service Director - Strategic Commissioning & Finance\*\*\***  
**Neil Bradley**

**Head of Property Services and Capital Programming**  
**Mike Turner**  
Band 16 (£90,000-£94,999)  
Permanent  
[mike.turner@northumberland.gov.uk](mailto:mike.turner@northumberland.gov.uk)  
0345 600 6400

**Director of Public Health**  
**Liz Morgan**  
Band 17 (£110,000-£114,999)  
Permanent  
[elizabeth.morgan@northumberland.gov.uk](mailto:elizabeth.morgan@northumberland.gov.uk)  
0345 600 6400

**Consultant in Public Health**  
**Jim Brown\*\*\***

**Senior Manager - Safeguarding & Education Performance**  
**Alan Hartwell**  
Band 14 (£70,000-£74,999)  
Permanent  
[alan.hartwell@northumberland.gov.uk](mailto:alan.hartwell@northumberland.gov.uk)  
0345 600 6400

**Executive Director of HR/OD &  
Deputy Chief Executive\*\*\***

**Kelly Angus**

Band 18 (£155,000-£159,999)

NHS Secondment

[kelly.angus@northumberland.gov.uk](mailto:kelly.angus@northumberland.gov.uk)

0345 600 6400

**Head of Culture  
Nigel Walsh**

Band 15  
(£80,000-£84,999)  
Permanent

[nigel.walsh@northumberland.gov.uk](mailto:nigel.walsh@northumberland.gov.uk)  
0345 600 6400

**Service Director  
Philip Hunter**

Band 15  
(£80,000-£84,999)  
Permanent

[philip.hunter@northumberland.gov.uk](mailto:philip.hunter@northumberland.gov.uk)  
0345 600 640

**Assistant Service  
Director  
Sarah McMillan**

Band 14  
(£65,000-£69,999)  
Permanent

[sarah.mcmillan@northumberland.gov.uk](mailto:sarah.mcmillan@northumberland.gov.uk)  
0345 600 640

**Head of Legal  
Services  
Liam Henry  
(Monitoring Officer)**

Band 15  
(£80,000-£84,999)  
Permanent

[liam.henry@northumberland.gov.uk](mailto:liam.henry@northumberland.gov.uk)  
0345 600 6400

**Director  
Communities and  
Business  
Development  
Maureen Taylor**

Band 17 (£115,000-  
£119,999)  
Permanent

[maureen.taylor02@northumberland.gov.uk](mailto:maureen.taylor02@northumberland.gov.uk)  
0345 600 640

**Assistant Service  
Director  
(Communities)  
Sarah Green**

Band 14 (£65,000-  
£69,999)  
Permanent  
0345 600 6400

**Head of Democratic  
Services and  
Elections  
Jackie Roll**

Band 14 (£65,000-  
£69,999)  
Permanent

[jackie.roll@northumberland.gov.uk](mailto:jackie.roll@northumberland.gov.uk)  
0345 600 6400

**Head of  
Communications  
Ann Bridges**

Band 15  
(£80,000-£84,999)  
Permanent  
[ann.bridges@northumberland.gov.uk](mailto:ann.bridges@northumberland.gov.uk)  
0345 600 6400

**Strategic HR  
Lead\*\*\*  
Leanne Furnell**

Band 15 (£80,000-  
£84,999)  
NHS Secondment  
[leanne.furnell@northumberland.gov.uk](mailto:leanne.furnell@northumberland.gov.uk)  
0345 600 6400

**Director Communities  
and Business  
Development**  
**Maureen Taylor**  
Band 17 (£115,000-  
£119,999)  
Permanent  
[maureen.taylor02@northumberland.gov.uk](mailto:maureen.taylor02@northumberland.gov.uk)  
0345 600 640

**Service Director  
Matt Baker**  
Band 15  
(£90,000-£94,999)  
Permanent  
[matt.baker@northumberland.gov.uk](mailto:matt.baker@northumberland.gov.uk)  
0345 600 640

**Service Director  
Louise Hayward**  
Band 15  
(£85,000-£89,999)  
Permanent  
[louise.hayward@northumberland.gov.uk](mailto:louise.hayward@northumberland.gov.uk)  
0345 600 640

**Service Director  
Kelly Gardner**  
Band 15  
(£85,000-£89,999)  
Permanent  
[kelly.gardner@northumberland.gov.uk](mailto:kelly.gardner@northumberland.gov.uk)  
0345 600 640

**Assistant Service  
Director  
James Freeman-  
Griffith**  
Band 14  
(£70,000-£74,999)  
Permanent  
[james.freeman-griffith@northumberland.gov.uk](mailto:james.freeman-griffith@northumberland.gov.uk)  
0345 600 640