

NORTHUMBERLAND COUNTY COUNCIL

TRAFFIC REGULATION ORDER

(Ref: TRO_011_105)

Northumberland County Council

South East Northumberland Area (Waiting & Loading)

Composite Order 2011

Amendment No 105 Order 2021

Made: 8th June 2021

Coming into Force: 21st June 2021

Northumberland County Council (hereinafter referred to as "the Council") in exercise of their powers under Sections 1, 2 and 4 and Paragraphs 20 and 27 of Schedule 9 of the Road Traffic Regulation Act 1984 ("the Act of 1984"), and after consulting with the Chief Officer of Police in accordance with Part III of Schedule 9 to the Act of 1984 and of all other enabling powers hereby make the following Order:-

1. Commencement and Citation

This Order shall come into operation on the 21st June 2021 and may be cited as "Northumberland County Council South East Northumberland Area (Waiting and Loading) Composite Order 2011 - Amendment No 105 Order 2021".

2. In the Order:-

"Order" means "Northumberland County Council South East Northumberland Area (Waiting and Loading) Composite Order 2011".

"Amendment Order" means "Northumberland County Council South East Northumberland Area (Waiting and Loading) Composite Order 2011- Amendment No 105 Order 2021".

The Interpretation Act 1978 shall apply to this Order as it applies to an Act of Parliament.

3. Provisions

The following provisions set out below and in The Schedule to this Amendment Order shall be additions to, deletions from, or substitutions in the restrictions in the Order:

(A) Additions

to Schedule 1 – Waiting

(Referenced in this Amendment Order as: First Schedule - ADDITIONS)

(B) Deletions

to Schedule 1 – Waiting

(Referenced in this Amendment Order as: Second Schedule - DELETIONS)

(C) Substitutions

None

THE COMMON SEAL OF NORTHUMBERLAND COUNTY COUNCIL

was hereunto affixed this 8th day of June 2021

in the presence of:

M. Wilcock.

Duly Authorised Officer



Seal Number: 23120

FIRST SCHEDULE

ADDITIONS – Northumberland County Council South East Northumberland Area (Waiting and Loading) Composite Order 2011 - Amendment No 105 Order 2021- TRO_011_105

Schedule 1 – Waiting

Ref No	Street	Town	Side	Description	Proscribed Hours
011_105_8000	PARK VIEW	ASHINGTON	South	At its junction with Park Villas to a point 10 metres east of its junction with Park Villas	A
011_105_7999	PARK VILLAS	ASHINGTON	East	At its junction with Park View to a point 10 metres south of its junction with Park View	A
011_105_7998	PARK VILLAS	ASHINGTON	West	At its junction with Park View to a point 10 metres south of its junction with Park View	A
011_105_7997	PARK VIEW	ASHINGTON	South	At its junction with Park Villas to a point 10 metres west of its junction with Park Villas	A
011_105_7996	PARK VIEW	ASHINGTON	South	At its junction with Institute Road to a point 10 metres east of its junction with Institute Road	A

SECOND SCHEDULE

DELETIONS – Northumberland County Council South East Northumberland Area (Waiting and Loading) Composite Order 2011 - Amendment No 105 Order 2021- TRO_011_105

Schedule 1 – Waiting

Ref No	Street	Town	Side	Description	Proscribed Hours
011_061_002	PARK VIEW	ASHINGTON	South	At its junction with Insitute Road to a point 57 metres east of its junction with Institiute Road	A
011_062_001	PARK VILLAS	ASHINGTON	Both	At its junction with Park View to a point 12 metres south of its junction with Park View	A

**ROAD TRAFFIC REGULATION ACT 1984
THE COUNTY OF NORTHUMBERLAND**

**SOUTH EAST NORTHUMBERLAND AREA (WAITING AND LOADING)
COMPOSITE ORDER 2011 AMENDMENT NO 105 ORDER 2021**

**STATEMENT OF THE COUNCIL'S REASONS FOR
MAKING THE ORDER**

The Order is necessary in order to reduce congestion and improve road safety on Park View and Park Villas, Ashington in the County of Northumberland.

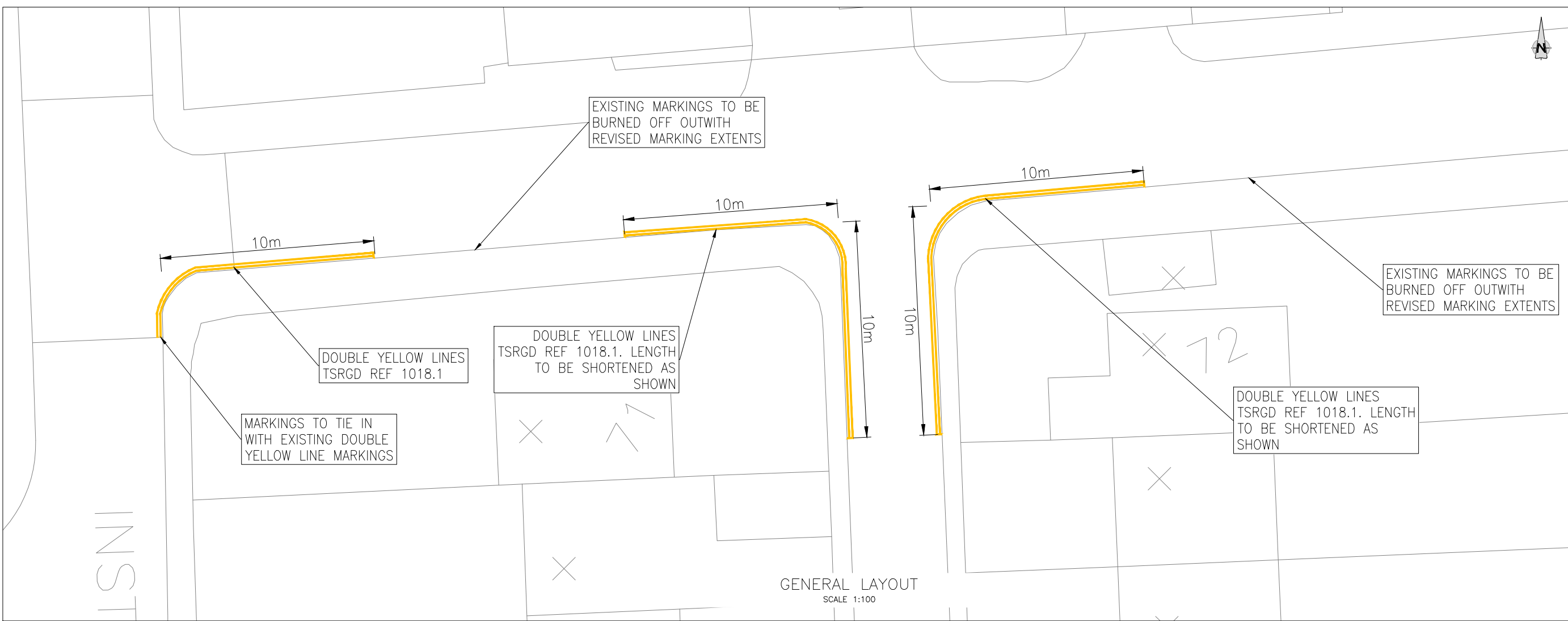

Northumberland County Council

All rights reserved. No part of this document may be reproduced in any material form (including photocopying or storing in any medium) without the written permission of Northumberland County Council except in accordance with the provisions of Copyright, Designs and Patents Act 1988. Unauthorised reproduction may lead to prosecution or civil proceedings.

NOTES:

- 1.0 GENERAL
- 1.1 ALL DIMENSIONS IN [mm] UNLESS STATED OTHERWISE.
- 1.2 ALL LEVELS IN [m] IN REFERENCE TO GPS CO-ORDINATE SYSTEM.
- 1.3 DRAWING PRODUCED FOR TRO PURPOSES ONLY



TRO	MJ	MJ	GM	JW	-
Revised:	By:	Chk:	App:	Date:	Rev:

Reproduced from based upon the Ordnance Survey mapping with permission of the Controller of Her Majesty's Stationary Office. © Crown copyright. Unauthorised reproduction infringes Crown copyright and may lead to prosecution or civil proceedings. NORTHUMBERLAND COUNTY COUNCIL - O.S. License No. 100049048 (2009)

Drawing Status: TRO

Client: NORTHUMBERLAND COUNTY COUNCIL
COUNTY HALL, MORPETH
NORTHUMBERLAND, NE61 2EF

Job Title: TRAFFIC CALMING - U6507
SEVENTH ROW/EIGHTH ROW
ASHINGTON - PHASE 1

Drawing Title: PARK VIEW TRO

Scale(s): AS SHOWN



Northumberland County Council Technical Services

Drawn: MJ	Date: MAY'21	Checked: MJ	Passed: GM
Drawing Number: H0196616/00/U6509/10/03	Revision: -		
Oracle Number: H0196616			