

NORTHUMBERLAND COUNTY COUNCIL  
TRAFFIC REGULATION ORDER

(Ref: TRO\_009\_38)

Northumberland County Council

North Northumberland (Southern) Area (Waiting & Loading)

Composite Order 2011

Amendment No 38 Order 2021

---

Made: 10<sup>th</sup> May 2021

Coming into Force: 24<sup>th</sup> May 2021

---

Northumberland County Council (hereinafter referred to as "the Council") in exercise of their powers under Sections 1, 2 and 4 and Paragraphs 20 and 27 of Schedule 9 of the Road Traffic Regulation Act 1984 ("the Act of 1984"), and after consulting with the Chief Officer of Police in accordance with Part III of Schedule 9 to the Act of 1984 and of all other enabling powers hereby make the following Order:-

**1. Commencement and Citation**

This Order shall come into operation on the 24<sup>th</sup> May 2021 and may be cited as "Northumberland County Council North Northumberland (Southern) Area (Waiting and Loading) Composite Order 2011 – Amendment No 38 Order 2021".

**2. In the Order:-**

"Order" means "Northumberland County Council North Northumberland (Southern) Area (Waiting and Loading) Composite Order 2011".

"Amendment Order" means "Northumberland County Council North Northumberland (Southern) Area (Waiting and Loading) Composite Order 2011 – Amendment No 38 Order 2021".

The Interpretation Act 1978 shall apply to this Order as it applies to an Act of Parliament.

### **3. Provisions**

The following provisions set out below and in The Schedule to this Amendment Order shall be additions to, deletions from, or substitutions in the restrictions in the Order:

#### **(A) Additions**

to Schedule 1 – Waiting

(Referenced in this Amendment Order as: First Schedule – ADDITIONS)

to Schedule 2 – Loading

(Referenced in this Amendment Order as: Second Schedule – ADDITIONS)

to Schedule 5 – Loading Bays

(Referenced in this Amendment Order as: Third Schedule – ADDITIONS)

to Schedule 6 – Times

(Referenced in this Amendment Order as: Fourth Schedule – ADDITIONS)

#### **(B) Deletions**

to Schedule 1 – Waiting

(Referenced in this Amendment Order as: Fifth Schedule – DELETIONS)

#### **(C) Substitutions**

None

THE COMMON SEAL OF NORTHUMBERLAND COUNTY COUNCIL was hereunto affixed  
this 10<sup>th</sup> day of May 2021 in the presence of:-



M. Wilcock.

-----  
Duly Authorised Officer

Seal Number: 23004  
-----

## FIRST SCHEDULE

ADDITIONS – Northumberland County Council North Northumberland (Southern) Area  
(Waiting and Loading) Composite Order 2011 – Amendment No 38 Order 2021 –  
TRO\_009\_38

### Schedule 1 – Waiting

Ref No	Street	Town	Side	Description	Proscribed Hours
009_38_023_7973	GAS HOUSE LANE	MORPETH	South West	At its junction with Bridge Street to a point 33 metres north east of its junction with Bridge Street	A

## SECOND SCHEDULE

ADDITIONS – Northumberland County Council North Northumberland (Southern) Area  
(Waiting and Loading) Composite Order 2011 – Amendment No 38 Order 2021 –  
TRO\_009\_38

### Schedule 2 – Loading

Ref No	Street	Town	Side	Description	Proscribed Hours
009_38_023_7974	GAS HOUSE LANE	MORPETH	South West	At a point 33 metres north east of its junction with Bridge Street to a point 61 metres north east of its junction with Bridge Street	A
009_38_023_7976	GAS HOUSE LANE	MORPETH	South West	At a point 109 metres north east of its junction with Bridge Street to a point 114 metres north east of its junction with Bridge Street	A

### THIRD SCHEDULE

ADDITIONS – Northumberland County Council North Northumberland (Southern) Area  
(Waiting and Loading) Composite Order 2011 – Amendment No 38 Order 2021 –  
TRO\_009\_38

#### Schedule 5 – Loading Bays

Ref No	Street	Town	Side	Description	Proscribed Hours
009_38_023_7979	GAS HOUSE LANE	MORPETH	South West	At a point 132 metres north east of its junction with Bridge Street to a point 154 metres north east of its junction with Bridge Street	W2

## FOURTH SCHEDULE

ADDITIONS – Northumberland County Council North Northumberland (Southern) Area  
(Waiting and Loading) Composite Order 2011 – Amendment No 38 Order 2021 –  
TRO\_009\_38

### Schedule 6 – Times

Permitted Hours	Description	Proscribed Hours
23.2	Every day 3pm – 9am	W2

## FIFTH SCHEDULE

### DELETIONS – Northumberland County Council North Northumberland (Southern) Area (Waiting and Loading) Composite Order 2011 – Amendment No 38 Order 2021 – TRO\_009\_38

#### Schedule 1 – Waiting

Ref No	Town	Street	Side	Description	Proscribed Hours
009-023-004	MORPETH	GAS HOUSE LANE	South East	At its junction with Bridge Street to a point 55 metres north east of its junction with (Street)	A
009-023-007	MORPETH	GAS HOUSE LANE	South	A point 100 metres east of its junction with Bridge Street to a point 123 metres east of its junction with Bridge Street	A



**NORTHUMBERLAND COUNTY COUNCIL**

**ROAD TRAFFIC REGULATION ACT 1984  
NORTH NORTHUMBERLAND (SOUTHERN) AREA (WAITING AND LOADING)  
COMPOSITE ORDER 2011 AMENDMENT NO 38 ORDER 2021**

**STATEMENT OF THE COUNCIL'S REASONS FOR  
MAKING THE ORDER**

Gas House Lane, Morpeth

The Order is necessary in order to maintain road safety and the flow of traffic once the new Morpeth Leisure Centre is constructed in the vicinity.



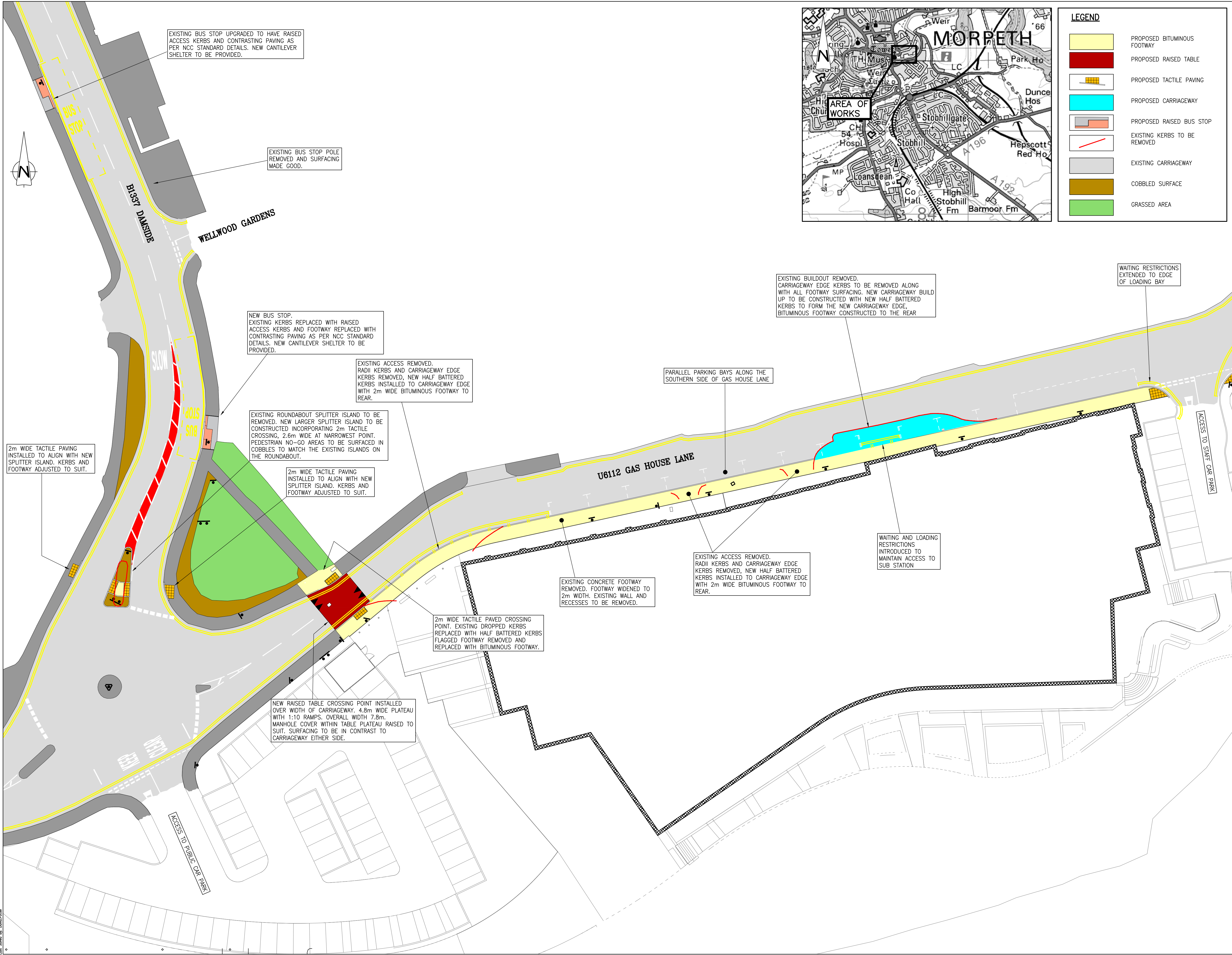

Contract  
Drawing No.: 1

Drawing Size:  
A1

**Northumberland  
County Council**

All rights reserved. No part of this document may be reproduced in any material form (including photocopying or storing in any medium) without the written permission of Northumberland County Council except in accordance with the provisions of Copyright, Designs and Patents Act 1988. Unauthorised reproduction may lead to prosecution or civil proceedings.

**NOTES:**

- GENERAL**
  - ALL DIMENSIONS IN [mm] UNLESS STATED OTHERWISE.
  - ALL LEVELS IN [m] IN REFERENCE TO GPS CO-ORDINATE SYSTEM.

Revision:	By:	Chk:	App:	Date:	Rev:
Reproduced from based upon the Ordnance Survey mapping with permission of the Controller of Her Majesty's Stationary Office. © Crown copyright. Unauthorised reproduction infringes Crown copyright and may lead to prosecution or civil proceedings. NORTHUMBERLAND COUNTY COUNCIL - O.S. License No.100046048 (2009)					

Drawing Status:

**CONTRACT**

Client:  
NORTHUMBERLAND COUNTY COUNCIL  
COUNTY HALL, MORPETH  
NORTHUMBERLAND, NE61 2EF

Job Title:  
**MORPETH LEISURE CENTRE  
s278**

Drawing Title:  
**SCHEME LAYOUT**

Scale(s): 1:250

**Northumberland  
County Council**  
Technical Services

Drawn:	Date:	Checked:	Passed:
DPO	18/02/21	GM	GM

Drawing Number:  
**TDE200004/00/U6112/10/01**

Revision:  
—

Oracle Number:  
**TDE200004**