

NORTHUMBERLAND COUNTY COUNCIL  
TRAFFIC REGULATION ORDER

(Ref: TRO\_007\_070)

Northumberland County Council

West Northumberland Area (Waiting & Loading)

Composite Order 2011

Amendment No 70 Order 2020

---

Made: 8<sup>th</sup> September 2020

Coming into Force: 21<sup>st</sup> September 2020

---

Northumberland County Council (hereinafter referred to as "the Council") in exercise of their powers under Sections 1, 2 and 4 and Paragraphs 20 and 27 of Schedule 9 of the Road Traffic Regulation Act 1984 ("the Act of 1984"), and after consulting with the Chief Officer of Police in accordance with Part III of Schedule 9 of the Act of 1984 and of all other enabling powers hereby make the following Order:-

**1. Commencement and Citation**

This Order shall come into operation on the 21<sup>st</sup> September 2020 and may be cited as "Northumberland County Council West Northumberland Area (Waiting and Loading) Composite Order 2011 - Amendment No 70 Order 2020".

**2. In the Order:-**

"Order" means "Northumberland County Council West Northumberland Area (Waiting and Loading) Composite Order 2011".

"Amendment Order" means "Northumberland County Council West Northumberland Area (Waiting and Loading) Composite Order 2011- Amendment No 70 Order 2020".

The Interpretation Act 1978 shall apply to this Order as it applies to an Act of Parliament.

### 3. Provisions

The following provisions set out below and in The Schedule to this Amendment Order shall be additions to, deletions from, or substitutions in the restrictions in the Order:

#### (A) Additions

to Schedule 1 – Waiting

(Referenced in this Amendment Order as: First Schedule - ADDITIONS)

to Schedule 4 – Keep Clear Markings

(Referenced in this Amendment Order as: First Schedule - ADDITIONS)

to Schedule 6 – Times

(Referenced in this Amendment Order as: First Schedule - ADDITIONS)

to Schedule 8 – 7

(Referenced in this Amendment Order as: First Schedule - ADDITIONS)

#### (B) Deletions

None

#### (C) Substitutions

None

THE COMMON SEAL OF NORTHUMBERLAND COUNTY COUNCIL was hereunto affixed  
this 8<sup>th</sup> day of September 2020 in the presence of:-

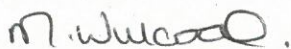

Duly Authorised Officer



Seal no.

22250

## THE SCHEDULE

### ADDITIONS – Northumberland County Council West Northumberland Area (Waiting and Loading) Composite Order 2011 - Amendment No 70 Order 2020- TRO\_007\_70

#### Schedule 1 – Waiting

Ref No	Street	Town	Side	Description	Proscribed Hours
007_70_7529	B6309 Stamfordham Village	Stamfordham	East	At its junction with Road to Stamfordham Primary School to a point 36 metres north of its junction with Road to Stamfordham Primary School	A
007_70_7528	Road To Stamfordham Primary School	Stamfordham	North	At its junction with Grange Road to a point 12 metres east of its junction with Grange Road	A
007_70_7525	Road To Stamfordham Primary School	Stamfordham	South	At its junction with Grange Road to a point 65 metres east of its junction with Grange Road	A
007_70_7524	Grange Road	Stamfordham	West	At its junction with Road to Stamfordham Primary School to a point 6 metres south of its junction with Road to Stamfordham Primary School	A
007_70_7523	Grange Road	Stamfordham	East	At its junction with Grange Avenue to a point 6 metres south of its junction with Road to Stamfordham Primary School	A

ADDITIONS – Northumberland County Council West Northumberland Area (Waiting and Loading) Composite Order 2011 - Amendment No 70 Order 2020- TRO\_007\_70

Schedule 4 - Keep Clear Markings

Ref No	Street	Town	Side	Description	Proscribed Hours
007_70_7526	Road To Stamfordham Primary School	Stamfordham	North	At a point 12 metres east of its junction with Grange Road to a point 49 metres east of its junction with Grange Road	C

ADDITIONS – Northumberland County Council West Northumberland Area (Waiting and Loading) Composite Order 2011 - Amendment No 70 Order 2020- TRO\_007\_70

Schedule 6 – Times

Permitted Hours	Times	Proscribed Hours
26.36	Monday - Friday 8am - 9am & 2.30pm - 3.30pm	ZZ36



ADDITIONS – Northumberland County Council West Northumberland Area (Waiting and Loading) Composite Order 2011 - Amendment No 70 Order 2020- TRO\_007\_70

Schedule 8 – Taxi

Ref No	Street	Town	Side	Description	Permitted Hours	Special Manner of Standing
008_25_7551	Stamfordham	B6309 Stamfordham Village	East	At a point 36 metres north of its junction with Road to Stamfordham Primary School to a point 104 metres north of its junction with Road to Stamfordham Primary School	26.36	N/A

**ROAD TRAFFIC REGULATION ACT 1984  
NORTHUMBERLAND COUNTY COUNCIL**

**WEST NORTHUMBERLAND AREA (WAITING AND LOADING)  
COMPOSITE ORDER 2011 AMENDMENT NO 70 ORDER 2020**

**STATEMENT OF THE COUNCIL'S REASONS FOR  
MAKING THE ORDER**

The Order is necessary in order to reduce congestion and improve road safety outside Stamfordham First School in the County of Northumberland.



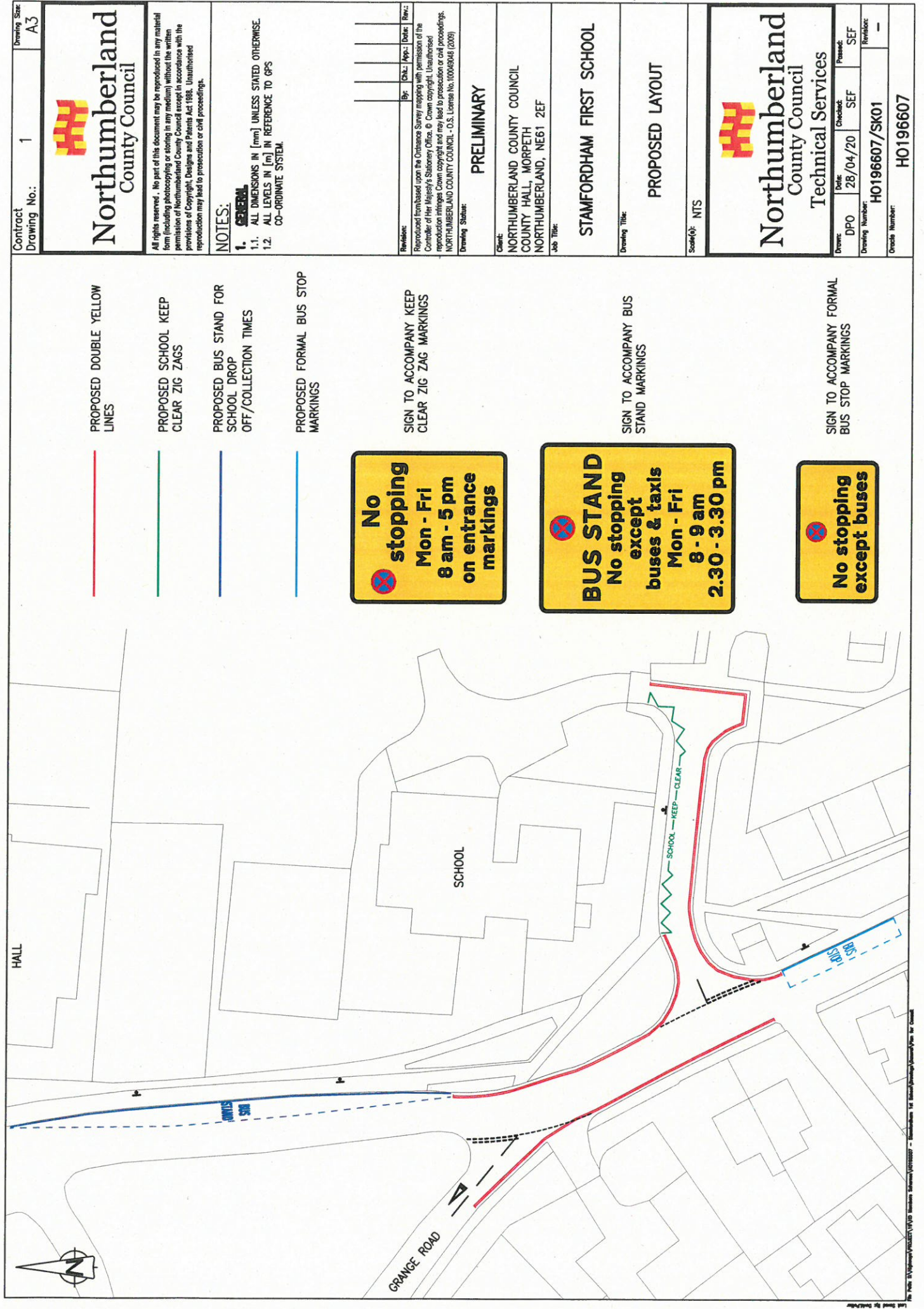

Contract Drawing No.: 1

Drawing Size: A3



Northumberland  
County Council

All rights reserved. No part of this document may be reproduced in any material form (including photocopying or storing in any medium) without the written permission of Northumberland County Council except in accordance with the provisions of Copyright, Designs and Patents Act 1988. Unauthorised reproduction may lead to prosecution or civil proceedings.

#### NOTES:

##### 1. GENERAL

- 1.1. ALL DIMENSIONS IN [mm] UNLESS STATED OTHERWISE
- 1.2. ALL LEVELS IN [m] IN REFERENCE TO GPS CO-ORDINATE SYSTEM

Revision:	By:	CHK:	App:	Date:	Rev:

Reproduced from based upon the Ordnance Survey mapping with permission of the Controller of Her Majesty's Stationery Office. © Crown copyright. Unauthorised reproduction infringes Crown copyright and may lead to prosecution or civil proceedings. NORTHUMBERLAND COUNTY COUNCIL - O.S. License No.100049048 (2009)

Drawing Status:

#### PRELIMINARY

Client:  
NORTHUMBERLAND COUNTY COUNCIL  
COUNTY HALL, MORPETH  
NORTHUMBERLAND, NE61 2EF

Job Title:

STAMFORDHAM FIRST SCHOOL

Drawing Title:

#### PROPOSED LAYOUT

Scale(s): NTS



Northumberland  
County Council  
Technical Services

Drawing:	Date:	Checked:	Drawn:
DPO	28/04/20	SEF	SEF
Drawing Number:	Revision:	H0196607/SK01	
Ordnance Number:		H0196607	