

Public Notice

Town and Country Planning Act 1990, (Section 61G) The Neighbourhood Planning (General) Regulations 2012 (Regulation 6)

NOTICE OF CONSULTATION ON APPLICATION FOR DESIGNATION OF A NEIGHBOURHOOD AREA

Northumberland County Council hereby gives notice that Rothbury Parish Council, Cartington Parish Council, Thropton Parish Council and Whitton and Tosson Parish Council have submitted an application for the designation of a 'Neighbourhood Area' under Regulation 6 of The Neighbourhood Planning (General) Regulations 2012.

Rothbury Parish Council is a 'Relevant Body' for the purposes of Section 61G of the Town and Country Planning Act 1990 and is therefore qualified to undertake neighbourhood planning. The purpose of the application is to enable Rothbury Parish Council to undertake neighbourhood planning. The proposed Neighbourhood Area covers the entire Rothbury Parish Council, Cartington Parish Council, Thropton Parish Council and Whitton and Tosson Parish Council as shown on the map below.

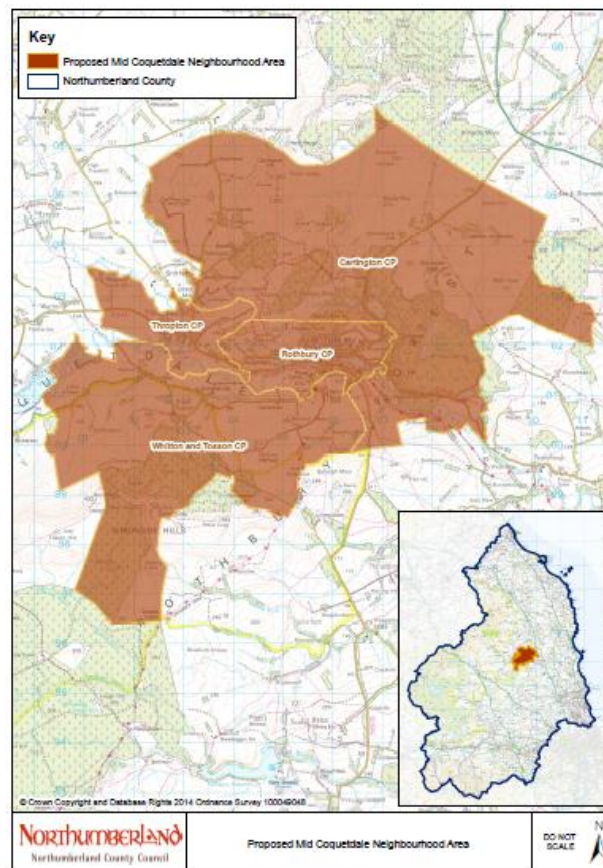

The application including the proposed boundary and supporting statement submitted to Northumberland County Council can be viewed on the council's website at www.northumberland.gov.uk or in person at Rothbury Library, Front Street, Rothbury, NE65 7TZ; and County Hall, Morpeth, NE61 2EF during normal opening hours.

If you wish to make representations on the proposed neighbourhood area, these must be made by email, letter or by completing a response form which can be downloaded from www.northumberland.gov.uk. Representations must be received by Northumberland County Council on or before 29 January 2015.

Please address any comments to: David English, Strategic Planning and Housing, Northumberland County Council, County Hall, Morpeth, Northumberland, NE61 2EF. Email: David.English@northumberland.gov.uk Telephone: 01670 623619.