

The Neighbourhood Planning (General) Regulations 2012

Application form for the designation of a neighbourhood area

This application must be made by the relevant parish or town council wishing to apply to Northumberland County Council for the designation of a neighbourhood area. The submission of an application to the local planning authority is a requirement under The Neighbourhood Planning (General) Regulations 2012 as a pre-requisite to preparing a neighbourhood development plan or order.

A map indicating the boundary of the proposed neighbourhood area must accompany this form.

(Please place X in box to indicate that the proposed neighbourhood area map is included)



Please give a brief statement in the space below telling us why the proposed area shown on the map has been chosen as being appropriate for the purpose of neighbourhood planning.

The accompanying map shows the boundary of the Civil Parish of Belford, (including Middleton and Warenton Wards), and is, therefore, appropriate for the purpose of neighbourhood planning.

Belford Parish Council

I can confirm that
(insert name of parish or town council) is a relevant body for the purpose of neighbourhood planning in accordance with section 61G of the Town and Country Planning Act 1990.



Signed *Brenda Swanton* (Chair of parish or town council)

15 July 2015

Date:

(Please find additional information overleaf).

Key

-  Belford Neighborhood Area
-  Northumberland County Boundary

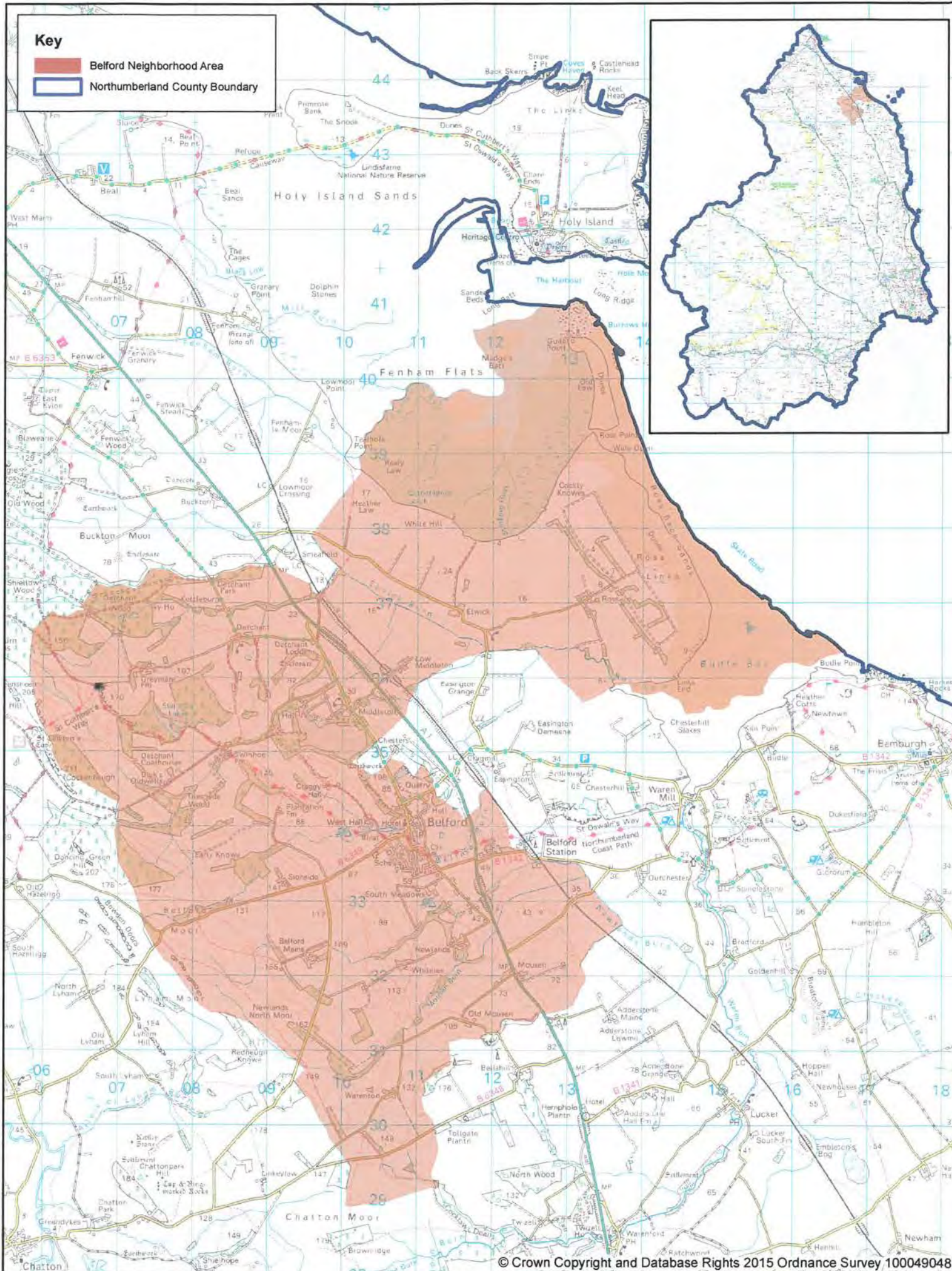

© Crown Copyright and Database Rights 2015 Ordnance Survey 100049048

