

Public Notice

Town and Country Planning Act 1990, (Section 61G) The Neighbourhood Planning (General) Regulations 2012 (Regulation 6)

NOTICE OF CONSULTATION ON APPLICATION FOR DESIGNATION OF A NEIGHBOURHOOD AREA

Northumberland County Council hereby gives notice that Belford Parish Council has submitted an application for the designation of a 'Neighbourhood Area' under Regulation 6 of The Neighbourhood Planning (General) Regulations 2012.

Belford Parish Council is a 'Relevant Body' for the purposes of Section 61G of the Town and Country Planning Act 1990 and is therefore qualified to undertake neighbourhood planning. The proposed Neighbourhood Area covers the whole of Belford Civil Parish area as shown on the map below.

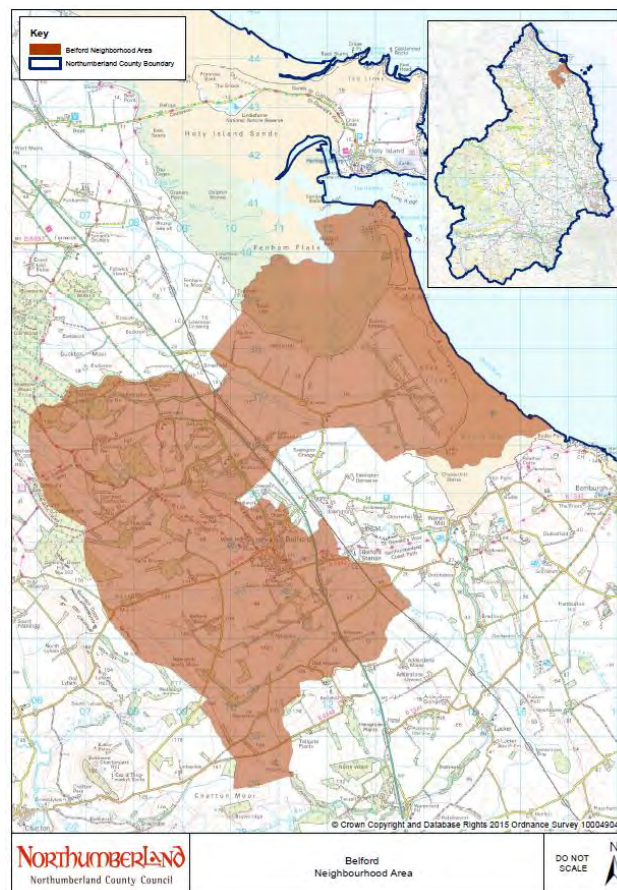

The application including the proposed boundary and supporting statement submitted to Northumberland County Council can be viewed on the council's website at www.northumberland.gov.uk or in person at Alnwick Library, Green Batt, Alnwick, Northumberland NE66 1TU; Berwick Library, Walkergate, Berwick-upon-Tweed, TD15 1DB; Council Offices Wallace Green, Berwick-upon-Tweed, Northumberland TD15 1ED; County Council Offices, Greenwell Lane, Alnwick, NE66 1HB; and County Hall, Morpeth, NE61 2EF during normal opening hours.

If you wish to make representations on the proposed neighbourhood area, these must be made by email or letter. Representations must be received by the County Council on or before Monday 7 September 2015.

Please address any comments to: David English, Communities and Infrastructure Team, Northumberland County Council, County Hall, Morpeth, Northumberland, NE61 2EF. Email: David.English@northumberland.gov.uk Tel: 01670 623619