

Public Notice

Town and Country Planning Act 1990, (Section 61G) The Neighbourhood Planning (General) Regulations 2012 (Regulation 6)

NOTICE OF CONSULTATION ON APPLICATION FOR DESIGNATION OF A NEIGHBOURHOOD AREA

Northumberland County Council hereby gives notice that Ellington and Linton Parish Council has submitted an application for the designation of a 'Neighbourhood Area' under Regulation 6 of The Neighbourhood Planning (General) Regulations 2012.

Ellington and Linton Parish Council is a 'Relevant Body' for the purposes of Section 61G of the Town and Country Planning Act 1990 and is therefore qualified to undertake neighbourhood planning. The proposed Neighbourhood Area covers the whole of Ellington and Linton Civil Parish area as shown on the map below.

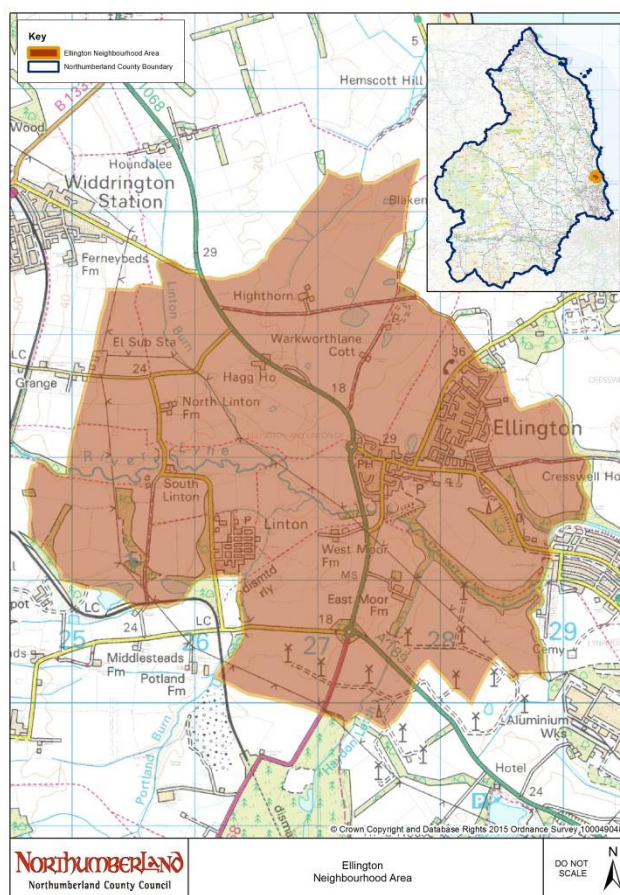

The application including the proposed boundary and supporting statement submitted to Northumberland County Council can be viewed on the council's website at <http://northumberland.gov.uk/ourplan> or in person at:

- Ellington Library, Lynemouth Road, Ellington, Morpeth, NE61 5HN: Monday 10am to 12pm and 2pm to 4pm, Wednesday 2pm to 5pm, Friday 2pm to 5pm and Saturday 10am to 12pm; and
- Northumberland County Council, County Hall, Morpeth, NE61 2EF: Mon to Thurs 9am to 5pm and Fri 9am to 4:30pm.

If you wish to make representations on the proposed neighbourhood area, these must be made by email or letter. Representations must be received by the County Council on or before **5pm on Monday 21 March 2016**.

Please address any comments to: Communities and Infrastructure Team, Northumberland County Council, County Hall, Morpeth, Northumberland, NE61 2EF. Email: neighbourhoodplanning@northumberland.gov.uk
Tel: 01670 623619