

Public Notice

Town and Country Planning Act 1990, (Section 61G) The Neighbourhood Planning (General) Regulations 2012 (Regulation 6)

NOTICE OF CONSULTATION ON APPLICATION FOR DESIGNATION OF A NEIGHBOURHOOD AREA

Northumberland County Council hereby gives notice that Allendale Parish Council has submitted an application for the designation of a 'Neighbourhood Area' under Regulation 6 of The Neighbourhood Planning (General) Regulations 2012.

Allendale Parish Council is a 'Relevant Body' for the purposes of Section 61G of the Town and Country Planning Act 1990 and is therefore qualified to undertake neighbourhood planning. The purpose of the application is to enable Allendale Parish Council to undertake Neighbourhood planning and in particular to prepare a Neighbourhood Development Plan for the parish of Allendale. The proposed Neighbourhood Area covers the Civil Parish of Allendale and is shown on the map below.

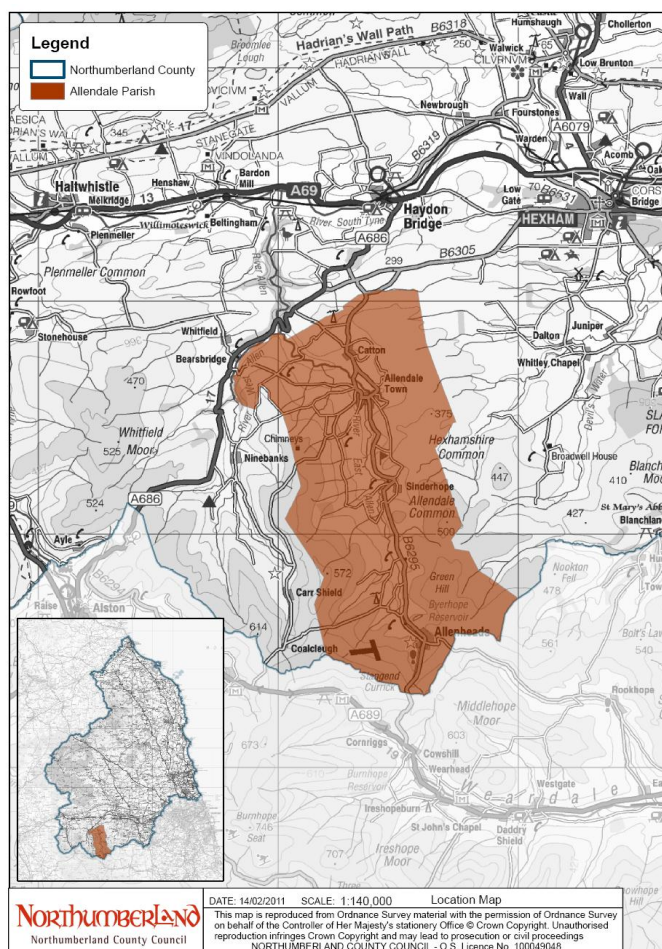

The application including the proposed boundary and supporting statement submitted to Northumberland County Council can be viewed on the council's website at www.northumberland.gov.uk or in person at Allendale Library, Dawson Place, Allendale; Hadrian House, Market Street, Hexham or County Hall, Morpeth during normal opening hours until Friday 21st December 2012.

If you wish to make representations on the proposed neighbourhood area, these must be made by email, letter or by completing a response form which can be downloaded from www.northumberland.gov.uk. Representations must be received by the county council on or before 21st December 2012

Please address any comments to: David English, Spatial Policy and Delivery Team, Northumberland County Council, County Hall, Morpeth, Northumberland, NE61 2EF. Email: David.English@northumberland.gov.uk Tel: 01670 623619