

Wildfires 2017 – appendix a

25th march 2017

TYNTYLA PARK, LLWYNYPIA, TONYPANDY, CF402SW

INCIDENT NO. 039538

TIME OF CALL - 17.20

TIME OF STOP-

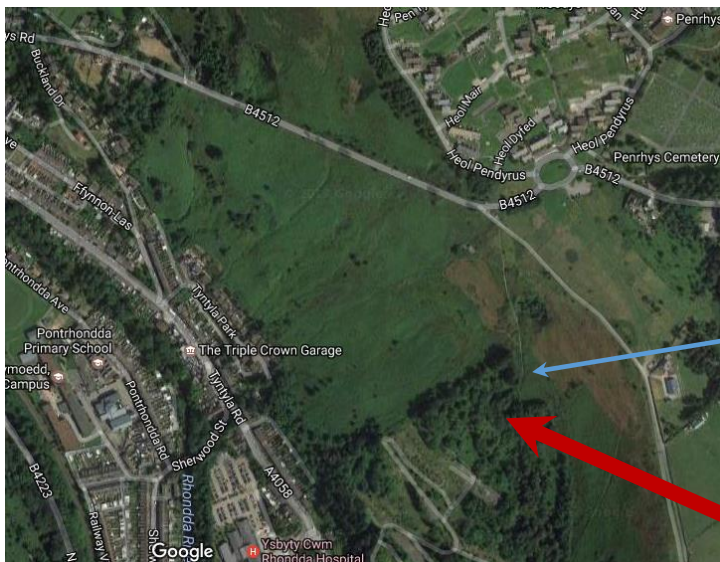

ORIGIN OF FIRE

WIND DIRECTION

Fire footprint at stop message– 15.2 hectares



26th march 2017

DOBBINS BUNGALOW, LLYNFI VIEW, CAERAU, MAESTEG, CF340RF

INCIDENT NO. 039922

TIME OF CALL- 14.14

TIME OF STOP – 11.39 (27TH MARCH) incident left open over night.

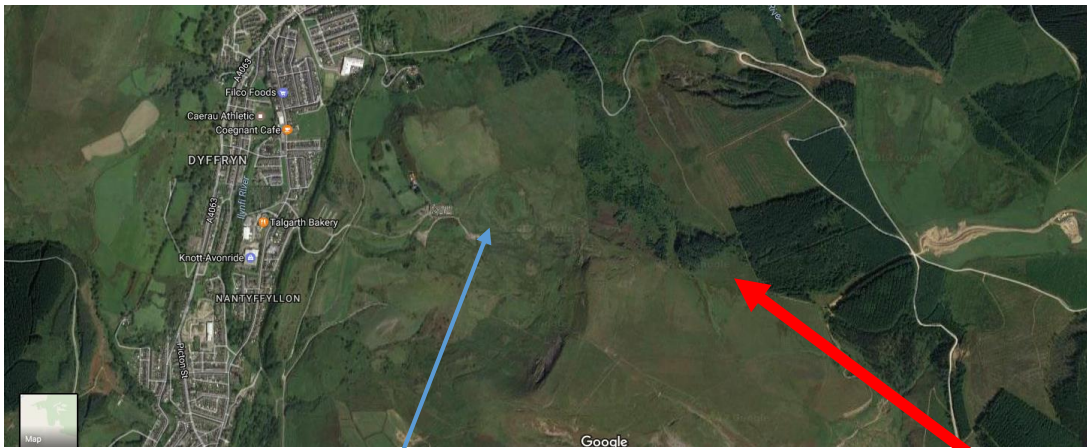

Origin

Wind direction

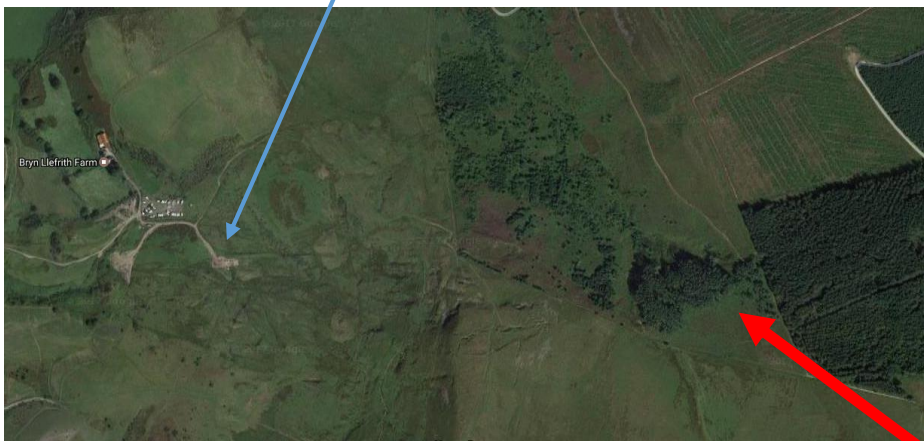

Wind direction

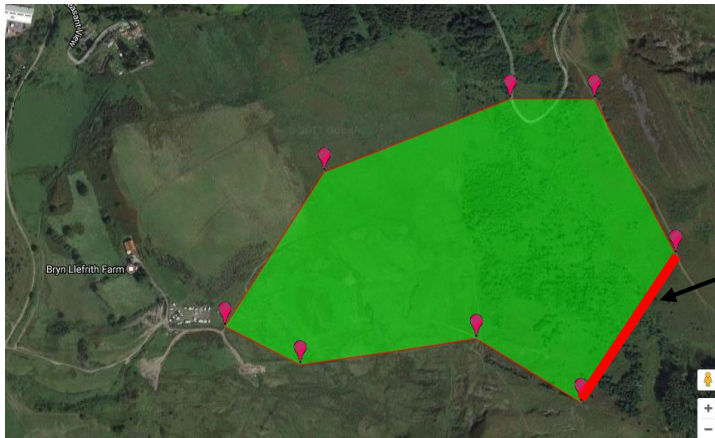

Area burnt when burn team arrived was approximately 32 hectares, the remaining flame front was approx. 350 metres burning up hill against the wind on very steep uneven ground.

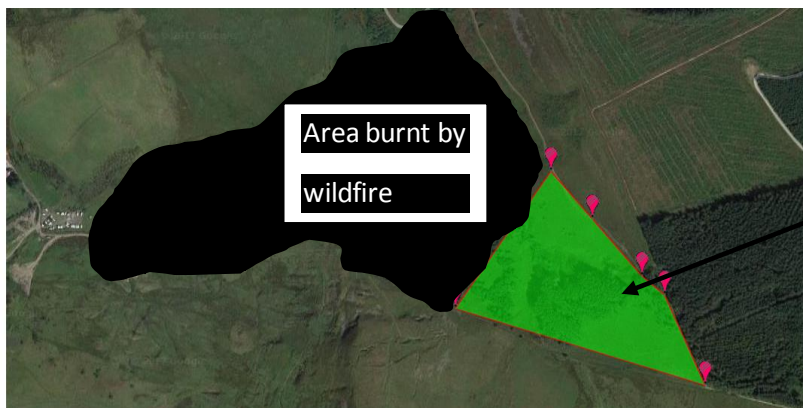

Area burnt by burn team to stop wildfire spreading to forestry approx. 8 hectares. Trees showing in burn area had been thinned and had the lower branches removed so would not stop wildfire.

7th April 2017

ON A RD FROM PENDERYN, AREA KNOWN AS CWM CADLAN GOES TOWARDS RESERVOIR

INCIDENT NO. 001086

TIME OF CALL- 13.59

TIME OF STOP – 08/04/2017 09:24:01 (incident left open overnight.)

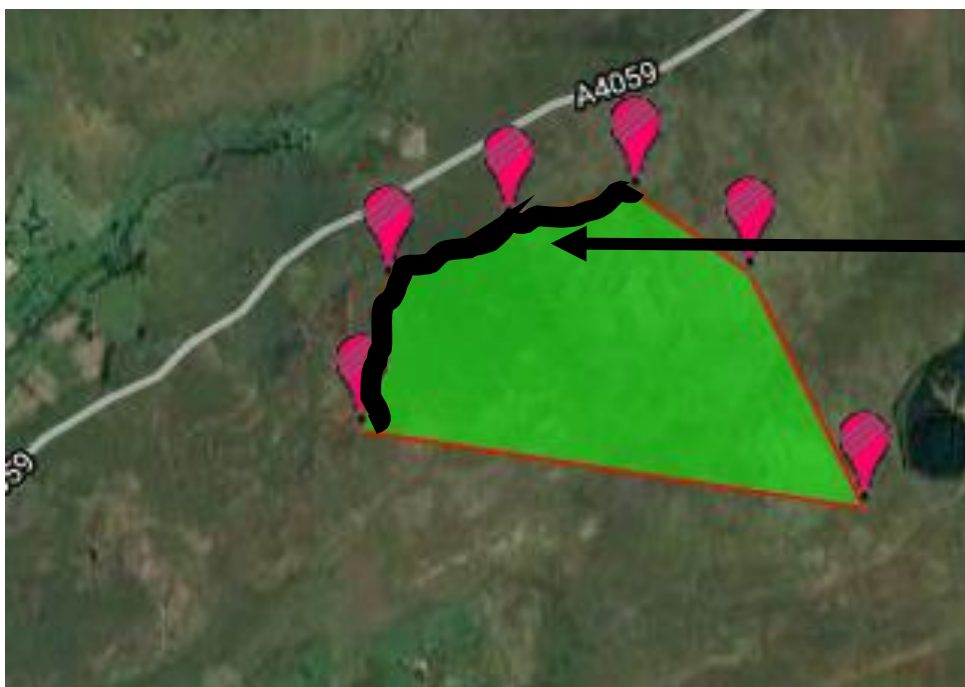
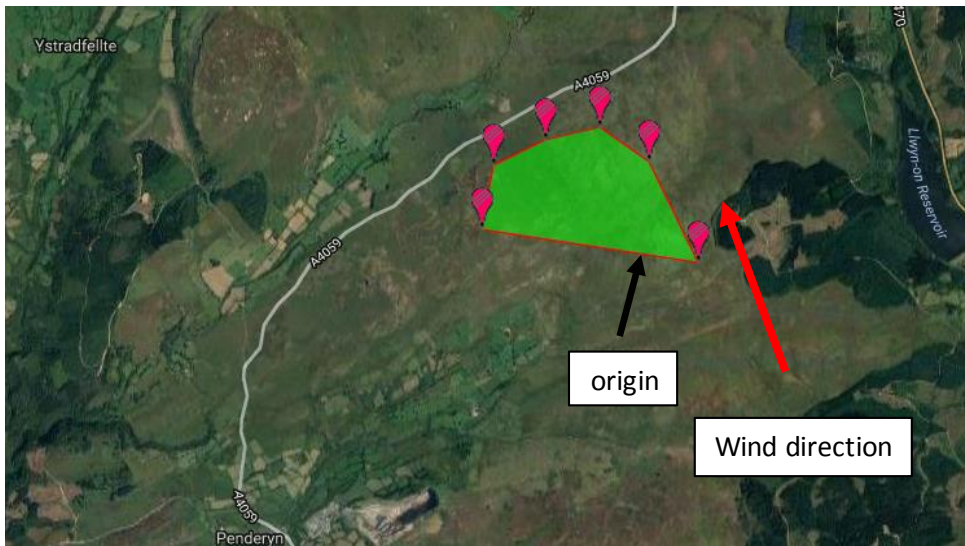

Edge of fire extinguished
By fire crew before nightfall
To reduce risk to road users

Total area burnt once fire self-extinguished at night was 160 hectares.

8th April 2017

FIRE, ABOVE/PONTSTICILL RESERVOIR, PONTSTICILL RESERVOIR
DAM, PONTSTICILL, MERTHYR TYDFIL

INCIDENT NO. 001278

TIME OF CALL- 08/04/2017 11:59:39

TIME OF STOP – 09/04/2017 15:28:31

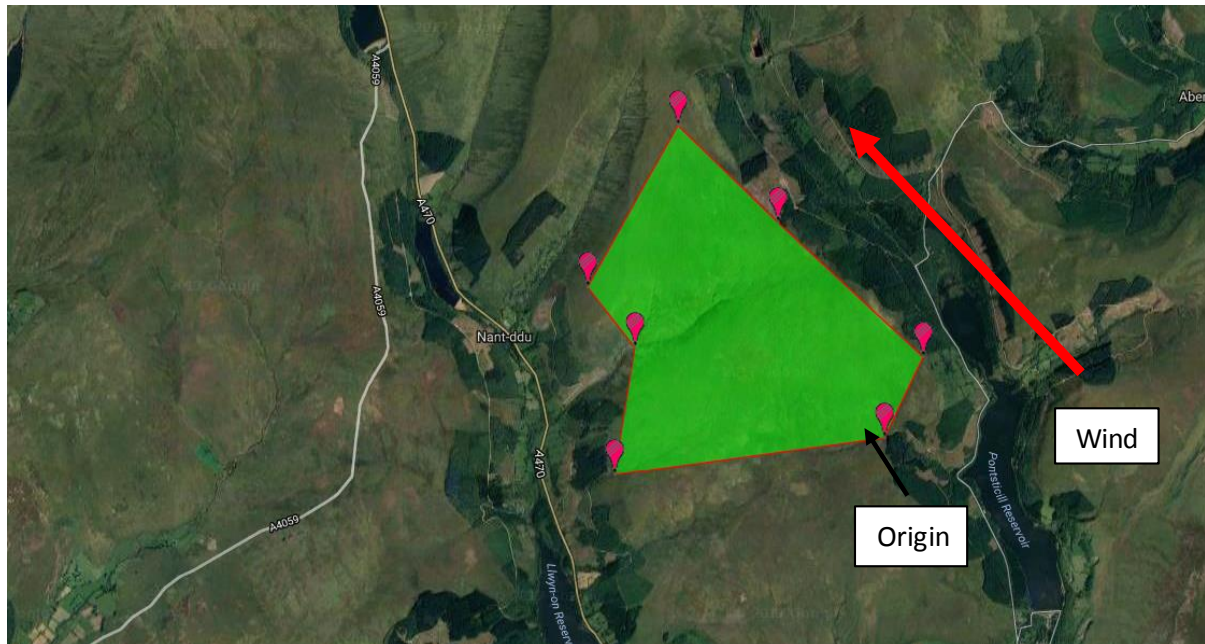

Total area burnt over 2 days approx. 800 hectares

10th April 2017

VICARAGE TERRACE, Cwmparc, Treorchy,

INCIDENT NO. 001912

TIME OF CALL- 10/04/2017 15:24:59

TIME OF STOP – 10/04/2017 18:12:18

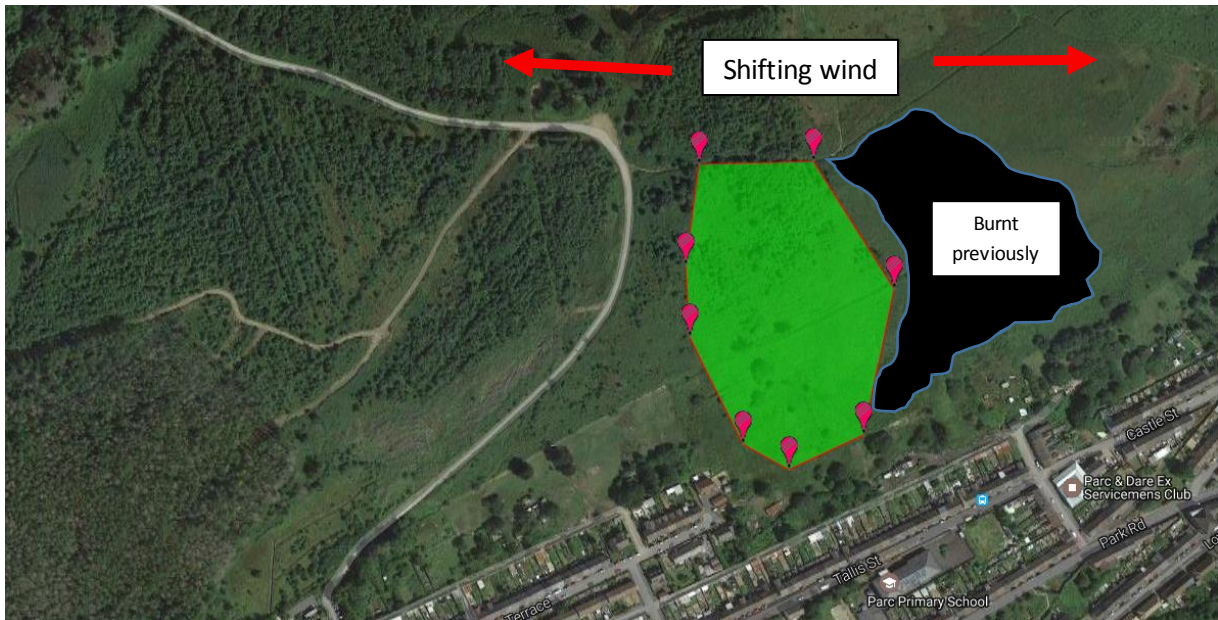

Fire size on arrival of burn team , 2.5 hectares being fanned by strong shifting winds.



Red line shows route of burn team to stop wildfire spreading to property and to stop it jumping forestry road into area of felled larch trees.



Area of felled larch, full trees not just brash

Area burnt by burn team 1.5 hectares to protect property and to stop fire jumping the road into an area of felled larch trees.



Larch trees standing 2013/14



Same location summer 2016
Showing fuel loading within bracken