

# Existing & Proposed Roof Plans - Drawing No: 005 Revision C

1:100 Scale at A4

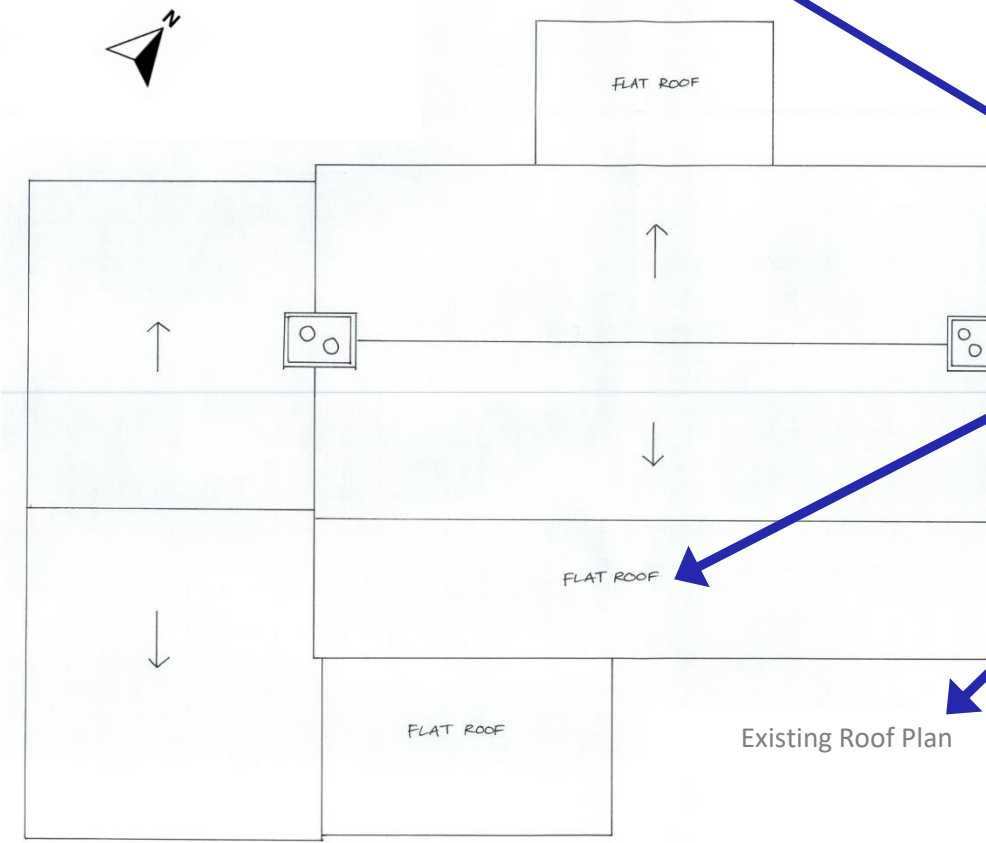

An example of valid existing and proposed roof plans.



This example shows a single dwelling being split into two dwellings with extensions to each. If you are proposing works to a single dwelling you would not need to show the whole of the neighbouring property, just indicate where it is joined to yours e.g. via the dotted line shown below.

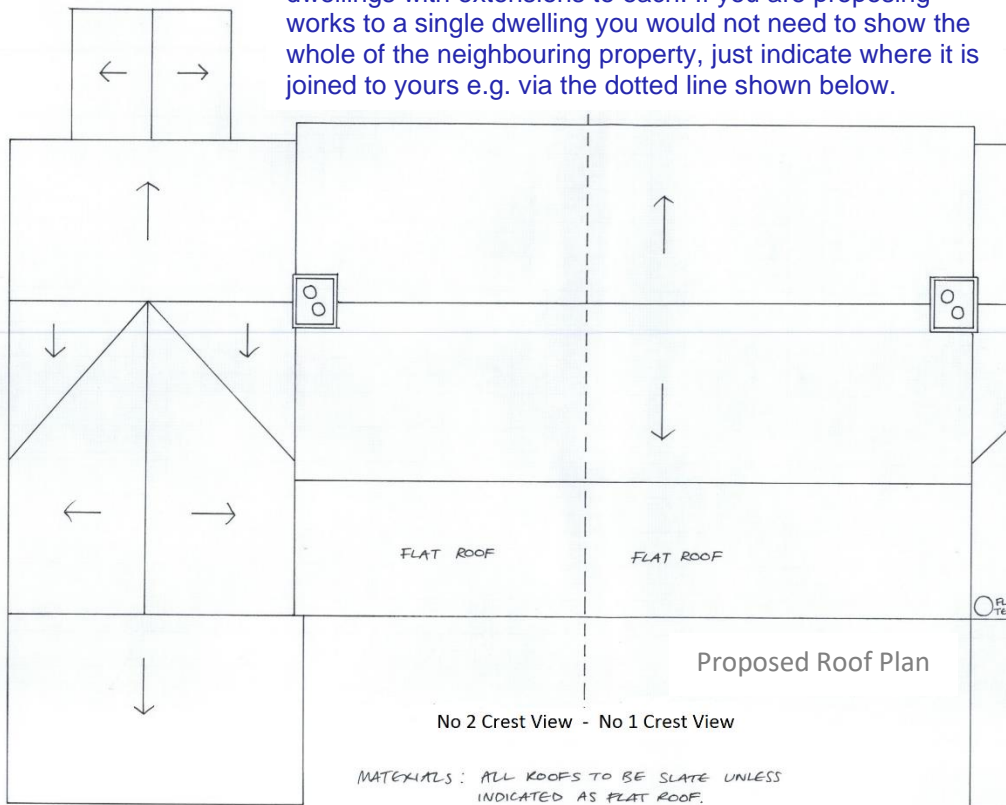

- ✓ Drawn to the correct scale 1:50 or 1:100.
- ✓ Scale bar included that matches this scale.
- ✓ The direction of North is shown.
- ✓ The shape of the roof, its location, and any relevant details are included (e.g. chimneys, flue pipes etc).
- ✓ It is clear from the drawing title/label whether drawings are existing or proposed roof plans.
- ✓ Plans have been submitted at the paper size stated, are not shrunk/enlarged and are not a photograph of a plan (these will not measure to scale).
- ✓ It is helpful to state the paper size and a drawing number (with revision).

Note: We will also accept roof plans drawn on site plans at 1:100, 1:200 or 1:500 scale but would prefer 1:100 scale.